

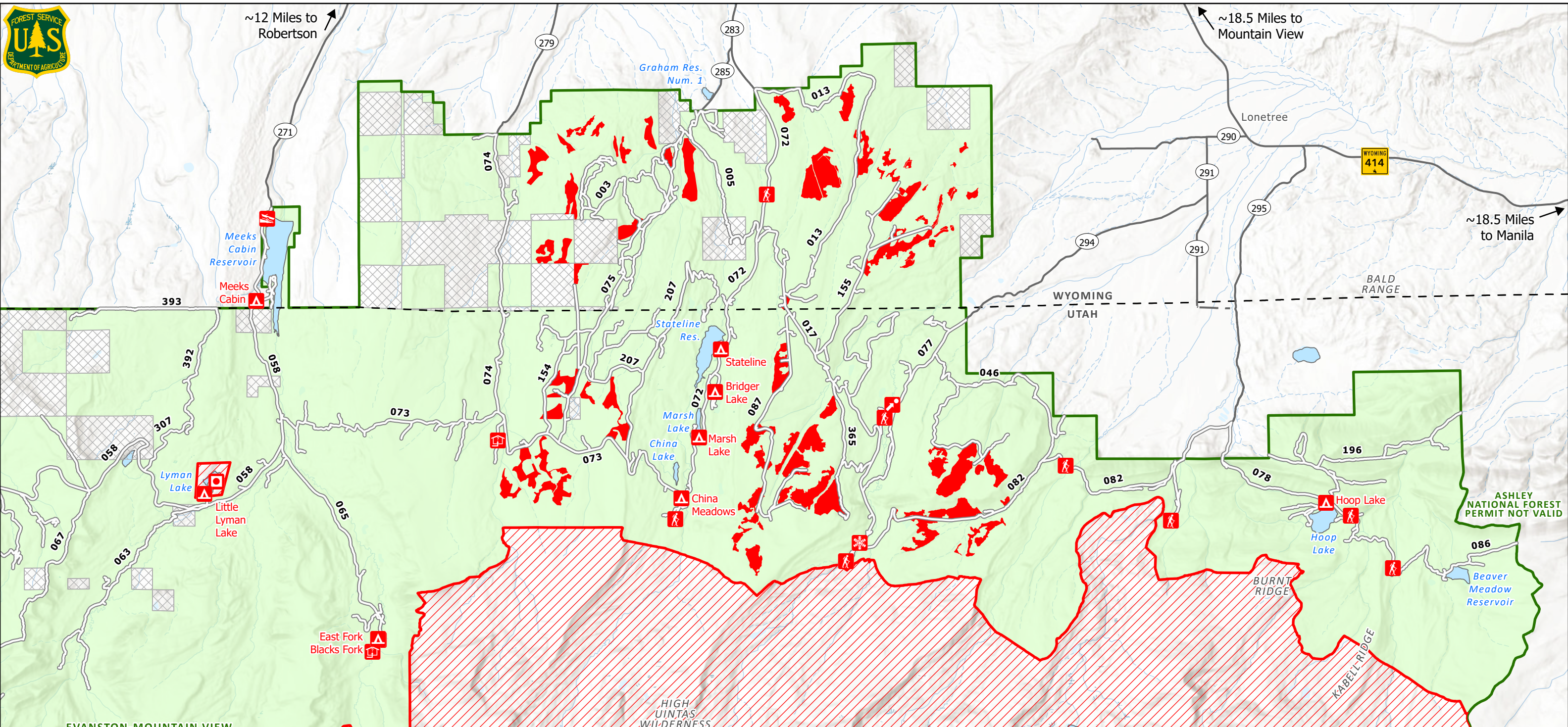

~12 Miles to Robertson

~18.5 Miles to Mountain View

~18.5 Miles to Manila



EVANSTON-MOUNTAIN VIEW RANGER DISTRICT

Data Source: Forest Service GIS 2024 - Basemap Source: ESRI, USGS, NOAA
 This map is intended to depict physical features as they generally appear on the ground and may not be used to determine title, ownership, legal boundaries, legal jurisdiction, including jurisdiction over roads or trails, or access restrictions that may be in place on either public or private land. Obtain permission before entering private lands, and check with appropriate government offices for restrictions that may apply to public lands. Lands, roads, and trails within the boundaries of the National Forest may be subject to restrictions on motor vehicle use. Obtain a Motor Vehicle Use Map or inquire at the local Forest Service Office for motor vehicle access information. Natural hazards may or may not be depicted on the map, and land users should exercise due caution. This map may not be suitable for navigation.

- General Regulations:**
- Vehicles must stay within 150 feet of a road
 - No cutting allowed in the following areas:
 - o Within 300 feet of streams, rivers, and riparian areas
 - o Campgrounds, trailheads, and administrative sites
 - o Non-Forest Service Land
 - o Timber Sale Areas (identified by orange paint and signs)
 - o Designated Wilderness Areas
 - o Outside of the Evanston-Mountain View Ranger District

For more information call:
 Evanston Office: (307) 789-3194
 Mountain View Office: (307) 782-6555

Evanston-Mountain View Ranger District - East Firewood Cutting Areas 2024

Firewood Permit Area - Cutting Allowed	Restricted Areas - No Cutting	Forest Road
Active Timber Sale - No Cutting	Non-Forest Land - No Cutting	Non-Forest Road
Recreation and Administrative Sites - No Cutting	Forest Boundary	Ranger District Boundary
Boating Site	Organization Site	State Border
Camping	Ski Area/Snowpark	
Interpretive Site	Trailhead	
Lookout/Cabin		

