



# Evanston-Mountain View Ranger District - West Firewood Cutting Areas 2024

- Firewood Permit Area - Cutting Allowed
- Restricted Areas - No Cutting
- Active Timber Sale - No Cutting
- Non-Forest Land - No Cutting
- Forest Road
- Non-Forest Road
- Forest Boundary
- Ranger District Boundary
- State Border

### Recreation and Administrative Sites - No Cutting

- Boating Site
- Camping
- Day Use Area
- Dump Station
- Interpretive Site
- Lookout/Cabin
- Observation Site
- Organization Site
- Recreation Residence
- Ski Area/Snowpark
- Trailhead
- Yurt

### General Regulations:

- Vehicles must stay within 150 feet of a road
- No cutting allowed in the following areas:
  - o Within 300 feet of streams, rivers, and riparian areas
  - o Campgrounds, trailheads, and administrative sites
  - o Non-Forest Service Land
  - o Timber Sale Areas (identified by orange paint and signs)
  - o Designated Wilderness Areas
  - o Outside of the Evanston-Mountain View Ranger District
  - o Within 200 feet of State Road 150

### For more information call:

Evanston Office: (307) 789-3194  
 Mountain View Office: (307) 782-6555

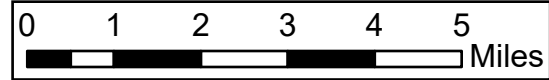

5/30/2024

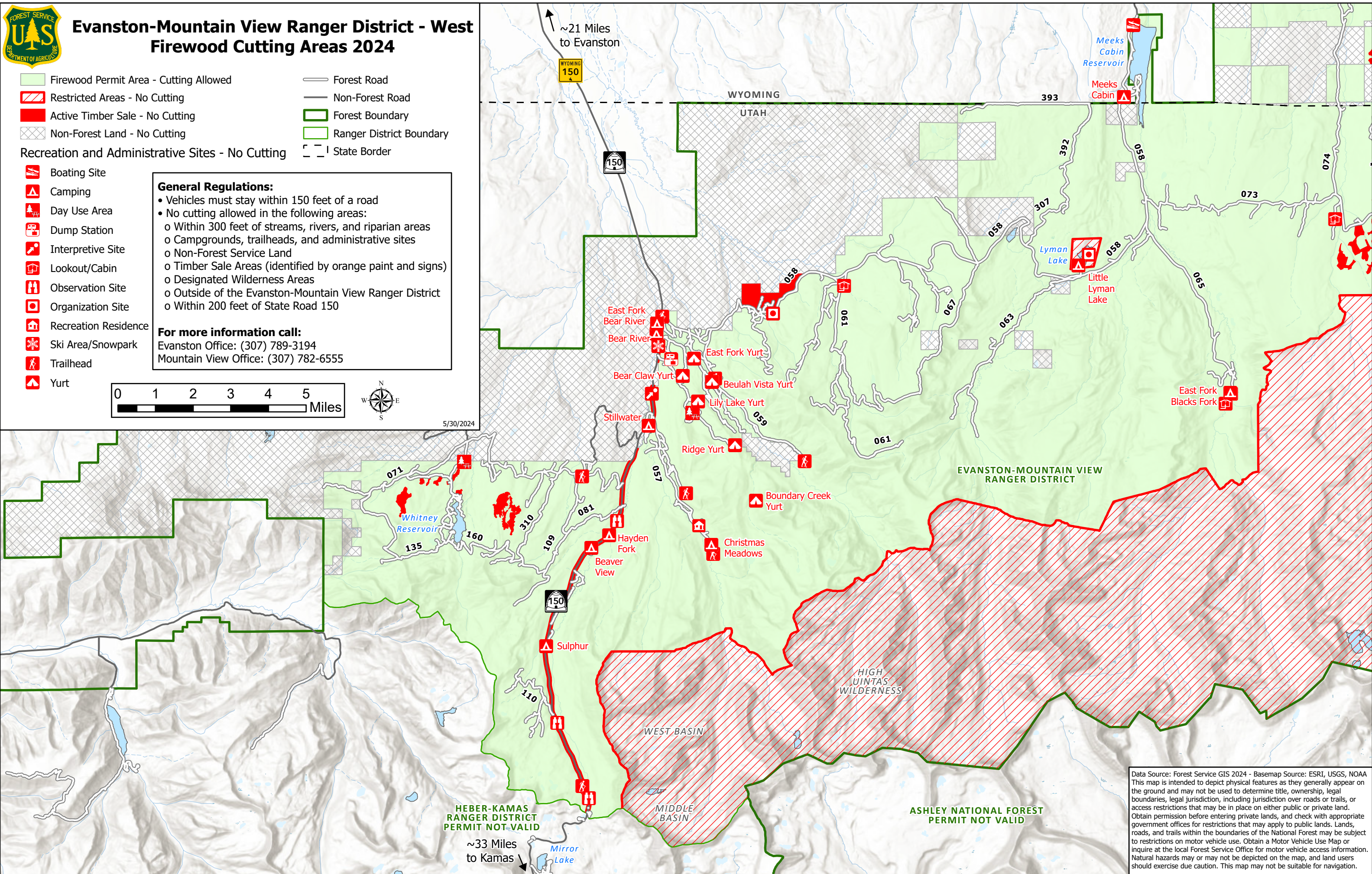

Data Source: Forest Service GIS 2024 - Basemap Source: ESRI, USGS, NOAA  
 This map is intended to depict physical features as they generally appear on the ground and may not be used to determine title, ownership, legal boundaries, legal jurisdiction, including jurisdiction over roads or trails, or access restrictions that may be in place on either public or private land. Obtain permission before entering private lands, and check with appropriate government offices for restrictions that may apply to public lands. Lands, roads, and trails within the boundaries of the National Forest may be subject to restrictions on motor vehicle use. Obtain a Motor Vehicle Use Map or inquire at the local Forest Service Office for motor vehicle access information. Natural hazards may or may not be depicted on the map, and land users should exercise due caution. This map may not be suitable for navigation.