

CHUGACH NATIONAL FOREST

Seward Ranger District

Order No. 10-04-30-16-81

EMERGENCY ORDER for SPECIAL CLOSURE Carter Lake Trail

Pursuant to Title 36 Code of Federal Regulations 261.50 (a) and (b), the following restrictions are in effect on the Seward Ranger District of the Chugach National Forest. These restrictions are in addition to those enumerated in Subpart A, Part 261, Title 36, Code of Federal Regulations, and become effective when signed and will remain in effect until April 30, 2016 unless rescinded earlier.

Prohibited Acts:

36 CFR 261.53 – Special Closures

36 CFR 261.53 (f) – Property

Due to inadequate snow conditions and to prevent resource damage, operating or possessing a snowmachine on the Carter and Crescent Lake Trails and surrounding area as described in Exhibit A is prohibited.

Exceptions:

Pursuant to Title 36 CFR 261.50 (e) the following are exempt from this order:

1. Any person with a permit authorizing the otherwise prohibited act or omission.
2. Any Federal, State, or local officer, or member of any organized rescue or fire fighting force in the performance of an official duty.

These prohibitions are in addition to the general prohibitions in 36 CFR Part 261, Subpart A.

Executed in Anchorage, Alaska, this 8th day of April, 2016.

for 
Terri Marceron
Forest Supervisor
Chugach National Forest

4/8/16
Date

Penalty:

Violations of these Prohibitions are punishable by a fine of not more than \$5,000 for an individual or \$10,000 for an organization, or imprisonment for not more than six months or both. [16 U.S.C. 551, and 18 U.S.C. 3559 and 3571]

Notification:

A copy of this order shall be posted as prescribed under 36 CFR 261.51

Winter Motor Vehicle Closure-Carter and Crescent Lake

Order No. 10-04-30-16-81

Attachment A

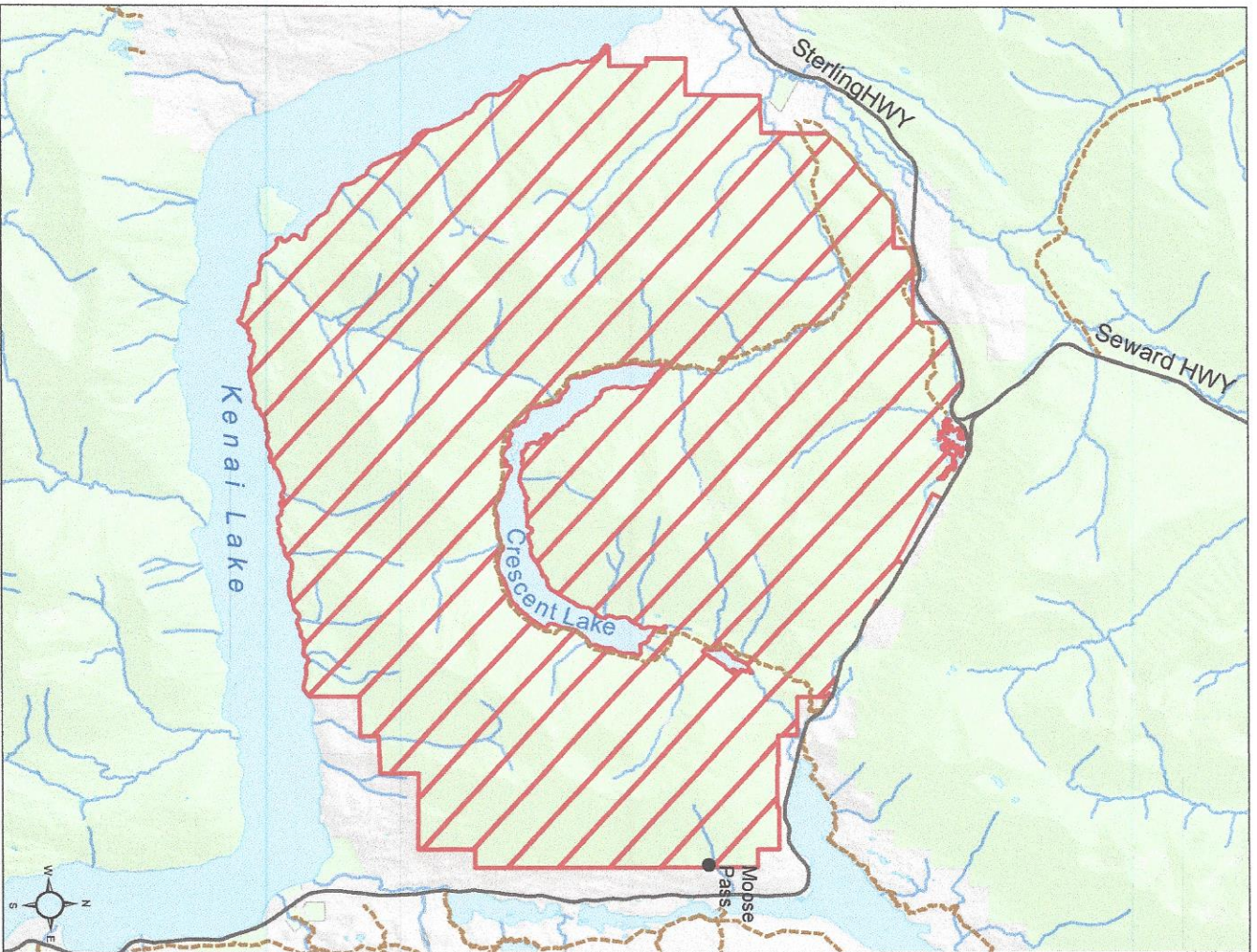

Map scale = 1:150,000

Locator Map

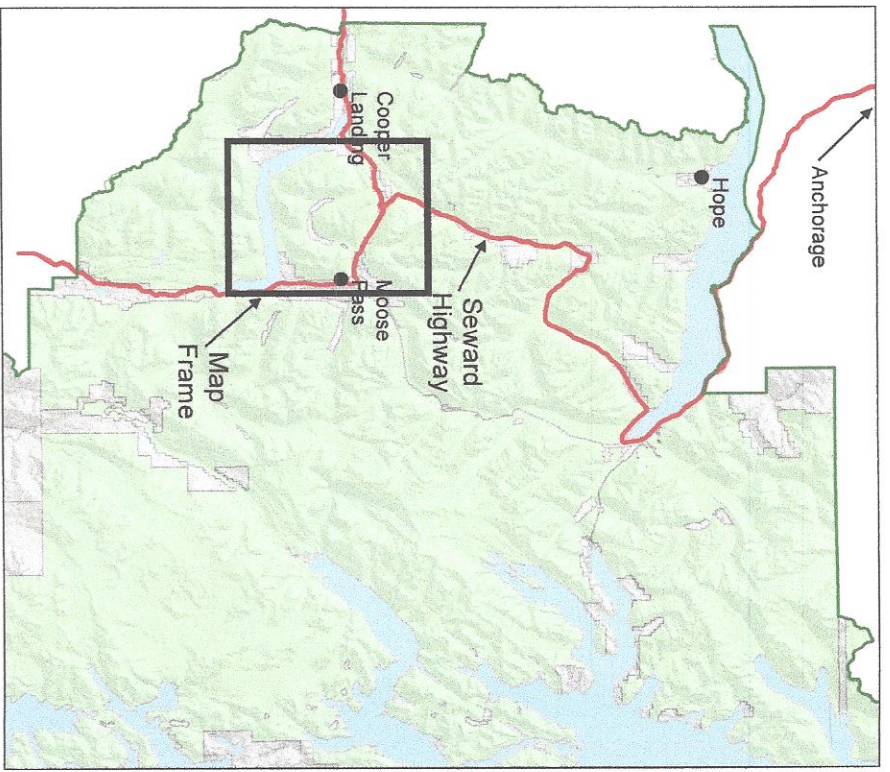

- Legend**
- Highways
 - Streams
 - Emergency Closure Area
 - Trail
 - Other Ownership
 - National Forest

All National Forest System land in the drainages of Virgin Creek, Kern Creek, Peterson Creek, and drainages of unnamed creeks on the north side of Blueberry Hill, as shown on the attached North Turnagain Arm map. The area is within or partially within Sections 1 thru 3, 11 thru 14, T9N, R2E; Sections 6, 7, T9N, R3E; Sections 14, 21 thru 28, 33 thru 36, T10N, R2E; Sections 19, 30, 31, T10N, R3E; SM.