

United States Department of Agriculture  
Forest Service  
AUG 1 2019

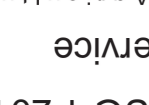

**Motor Vehicle Use Map**  
Flathead National Forest  
SPOTTED BEAR  
Ranger District

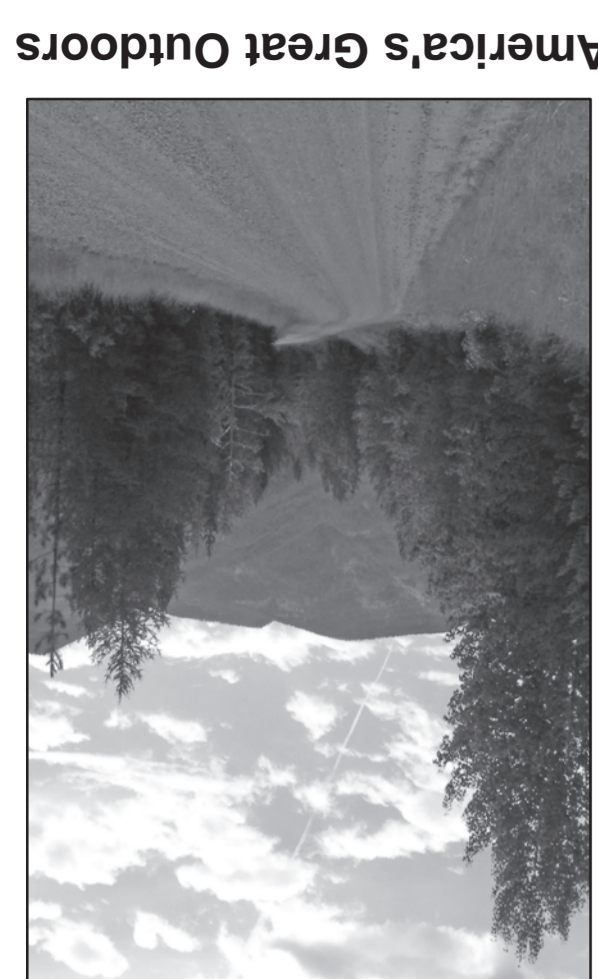

Montana



**INFORMATION SOURCES**

**FOREST SUPERVISOR'S OFFICE**  
650 Wolfpack Way  
Kalispell, MT 59901  
(406) 758-5208  
FAX (406) 758-5363  
www.fs.fed.us/r1/flathead

**SPOTTED BEAR RANGER DISTRICT**  
10 Hungry Horse Drive  
PO Box 190340  
Hungry Horse, MT 59919  
(406) 758-5376 (Summer)  
(406) 387-3800 (Winter)

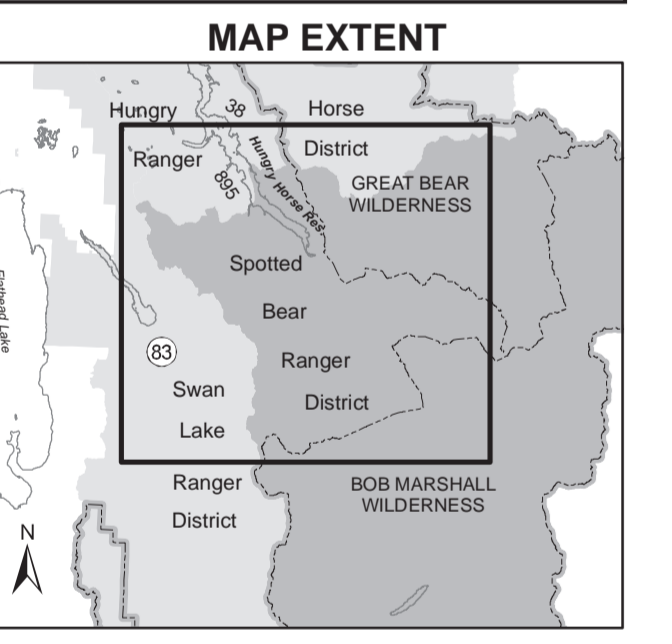

**treadlightly!**  
LEAVING A GOOD IMPRESSION

Travel and recreate with minimum impact.  
Respect the environment and the rights of others.  
Educate yourself plan and prepare before you go.  
Allow for future use of the outdoors by leaving it better than you found it.  
Discover the rewards of responsible recreation.

For more information on Tread Lightly!, go to [www.treadlightly.org](http://www.treadlightly.org) or call 1-800-966-9900.

The U.S. Department of Agriculture (USDA) prohibits discrimination in all its programs and activities on the basis of race, color, national origin, age, disability, and where applicable, sex, marital status, familial status, parental status, religion, sexual orientation, genetic information, political beliefs, reprisal, or because all or part of an individual's income is derived from any public assistance program. (Not all prohibited bases apply to all programs.) Persons with disabilities who require alternative means for communication of program information (Braille, large print, audiotape, etc.) should contact USDA's TARGET Center at (202) 720-2600 (voice and TDD). To file a complaint of discrimination, write to USDA, Director, Office of Civil Rights, 1400 Independence Avenue, S.W., Washington, D.C. 20250-9410, or call (800) 795-3272 (voice) or (202) 720-6382 (TDD). USDA is an equal opportunity provider, employer and lender.

**PURPOSE AND CONTENTS OF THIS MAP**

The designations shown on this motor vehicle use map (MVUM) were made by the responsible official pursuant to 36 CFR 212.51; are effective as of the date on the front cover of this MVUM; and will remain in effect until superseded by next year's MVUM.

It is the responsibility of the user to acquire the current MVUM. This MVUM shows the National Forest System roads, National Forest System trails, and the areas on National Forest System lands in the <ADMINISTRATIVE UNIT> that are designated for motor vehicle use pursuant to 36 CFR 212.51. This MVUM also identifies the vehicle classes allowed on each route and in each area, and any seasonal restrictions that apply on those routes and in those areas.

Designation of a road, trail, or area for motor vehicle use by a particular class of vehicle under 36 CFR 212.51 should not be interpreted as encouraging or inviting use or implying that the road, trail, or area is passable, actively maintained, or safe for travel. Motor vehicle designations include parking along designated routes and at facilities associated with designated routes when it is safe to do so and when not causing damage to National Forest System resources. Seasonal weather conditions and natural events may render designated roads and trails impassable for extended periods. Designated areas may contain dangerous or impassable terrain. Many designated roads and trails may be passable only by high-clearance vehicles or four-wheel-drive vehicles. Maintenance of designated roads and trails will depend on available resources, and many may receive little maintenance.

This motor vehicle use map identifies those roads, trails, and areas designated for the motor vehicle use under 36 CFR 212.51 for the purpose of enforcing the prohibition at 36 CFR 261.13. This is a limited purpose. The other public roads are shown for information and navigation purposes only and are not subject to designation under the Forest Service travel management regulation.

These designations apply only to National Forest System roads, National Forest System trails, and areas on National Forest System lands.

**PROHIBITIONS**

It is prohibited to possess or operate a motor vehicle on National Forest System lands on the Spotted Bear Ranger District other than in accordance with these designations (CFR 261.13)

Violations of 36 CFR 261.13 are subject to a fine of up to \$5,000 or imprisonment for up to 6 months, or both (18 U.S.C. 3571(e)). This prohibition applies regardless of the presence or absence of signs.

This map does not display nonmotorized uses, over-snow uses, or other facilities and attractions on the Spotted Bear Ranger District. Obtain forest visitor information from the local national forest office.

Designated roads, trails and areas may also be subject to temporary, emergency closures. As a visitor, you must comply with signs notifying you of such restrictions. A national forest may issue an order to close a road, trail or area on a temporary basis to protect the life, health, or safety of forest visitors or the natural or cultural resources in these areas. Such a temporary and/or emergency closure are consistent with the Travel Management Rule (36 CFR 212.52(b); 36 CFR 261 subpart B).

The designation "road or trail open to all motor vehicles" does not supersede State traffic law.



**OPERATOR RESPONSIBILITIES**

Operating a motor vehicle on National Forest System roads, National Forest System trails, and in areas on National Forest System lands carries a greater responsibility than operating that vehicle in a city or other developed setting. Not only must you know and follow all applicable traffic laws, you need to show concern for the environment as well as other forest users. The misuse of motor vehicles can lead to the temporary or permanent closure of any designated road, trail, or area. As a motor vehicle operator, you are also subject to State traffic law, including State requirements for licensing, registration, and operation of the vehicle in question.

Motor vehicle use, especially off-highway vehicle use, involves inherent risks that may cause property damage, serious injury, and possibly death to participants. Riders should drive cautiously and anticipate rough surfaces and features, such as snow, mud, vegetation, and water crossings common to remote driving conditions. By your participation, you voluntarily assume full responsibility for these damages, risks, and dangers. Take care at all times to protect yourself and those under your responsibility.

Much of the Spotted Bear Ranger District is remote. Medical assistance may not be readily available. Cell phones do not work in many areas of the Spotted Bear Ranger District. Take adequate food, water, first aid supplies, and other equipment appropriate for the conditions and expected weather.



ALWAYS REMEMBER TO RESPECT PRIVATE LAND! PROTECT YOUR PRIVILEGE. STAY ON DESIGNATED ROADS AND TRAILS AND IN DESIGNATED AREAS.

Read and understand this map in its entirety. If you have questions, please contact the Spotted Bear Ranger District for clarification.

As a motor vehicle operator on a National Forest System road, trail, or area you must comply with this map, as well as all Federal, State, and local laws and regulations. Compliance with these rules is your responsibility.

**Legend**

- Roads Open to Highway Legal Vehicles
- Seasonal Designation
- Trails Open to Motorcycles Only
- Dispersed Camping
- Highways, US, State, County
- Other Public Roads
- Other Public Trails
- Milepost Marker
- FS Campground
- Peaks
- Forest or Unit Boundary
- National Forest System Lands
- Non-National Forest System Lands within the National Forest
- Wilderness Areas
- Township and Range Lines
- Section Lines
- Lakes and Rivers

**EXPLANATION OF LEGEND ITEMS**

**Roads Open to Highway Legal Vehicles Only:**  
These roads are open only to motor vehicles licensed under State law for general operation on all public roads within the state.

**Trails Open to Motorcycles Only:**  
These trails open only to motorcycles. Sidecars are not permitted.

**Seasonal Designation:**  
This symbol, used in conjunction with one of the other road or trail symbols, indicates that the road or trail is open only during certain portions of the year. Refer to Seasonal and Special Designation Table for further instructions.

**Dispersed Camping:**  
This symbol is used along with a designated road or trail to indicate limited cross-country motor vehicle use within a specific distance of that route, solely for the purpose of dispersed camping. The dots indicate on which side this activity is permitted. They may be on the left, right or both sides of the route.

**Other Public Roads and Trails:**  
Interstate  
Highways, US, State, County  
Other Public Roads  
Other Public Trails

These symbols are used to show routes the Forest Service does not have jurisdiction over and has not designated for motorized use. These symbols are part of the reference layers showing connections to towns and cities outside the forest boundary.

**Milepost Marker:** ▲  
This symbol is used to display the beginning and ending mileposts of a road that has a change in the designation but not the symbology.

**DISPERSED CAMPING**

- Campsite selection must be completed by nonmotorized means, and then accessed by the most direct route (no more than 300 feet) without causing resource damage. (CFR 261.15)
- Cutting, damaging, or harming (such as driving over) trees or vegetation is not allowed to access dispersed camping spots. (CFR 261.15)
- Moving, going around, going over, or going past barriers on roads (i.e., gates, rocks, berms, barriers, signs, etc.) is not allowed. (CFRs 261.12, 261.14)
- In all developed recreation sites, such as developed campgrounds, picnic sites, trailheads, boat launches, etc., motor vehicle access is restricted to designated roads and parking sites only. Access off these roads is not allowed to access dispersed campsites. (CFR261.16)

It is prohibited to operate any vehicle off National Forest System, State or County roads: In a manner which damages or unreasonably disturbs the land, wildlife, or vegetative resources (CFR261.15 (h))

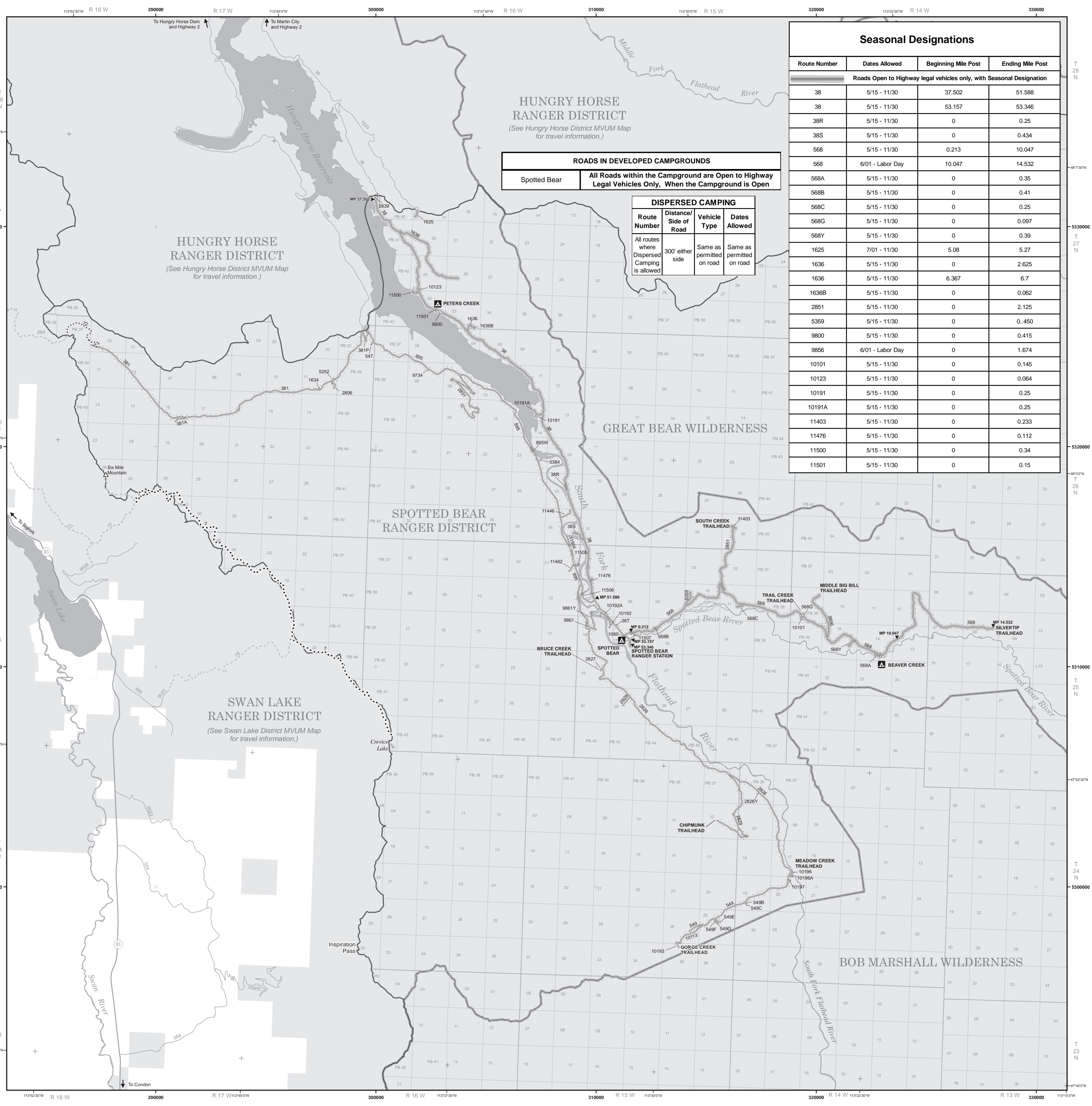

**ROADS IN DEVELOPED CAMPGROUNDS**

Spotted Bear	All Roads within the Campground are Open to Highway Legal Vehicles Only, When the Campground is Open
--------------	--

**DISPERSED CAMPING**

Route Number	Distance/Side of Road	Vehicle Type	Dates Allowed
All routes where Dispersed Camping is allowed	300' either side	Same as permitted on road	Same as permitted on road

**Seasonal Designations**

Route Number	Dates Allowed	Beginning Mile Post	Ending Mile Post
<b>Roads Open to Highway legal vehicles only, with Seasonal Designation</b>			
38	5/15 - 11/30	37.502	51.588
38	5/15 - 11/30	53.157	53.346
38R	5/15 - 11/30	0	0.25
38S	5/15 - 11/30	0	0.434
568	5/15 - 11/30	0.213	10.047
568	6/01 - Labor Day	10.047	14.532
568A	5/15 - 11/30	0	0.35
568B	5/15 - 11/30	0	0.41
568C	5/15 - 11/30	0	0.25
568G	5/15 - 11/30	0	0.097
568Y	5/15 - 11/30	0	0.39
1625	7/01 - 11/30	5.08	5.27
1636	5/15 - 11/30	0	2.625
1636B	5/15 - 11/30	0	0.062
2851	5/15 - 11/30	0	2.125
5359	5/15 - 11/30	0	0.450
9800	5/15 - 11/30	0	0.415
9856	6/01 - Labor Day	0	1.674
10101	5/15 - 11/30	0	0.145
10123	5/15 - 11/30	0	0.064
10191	5/15 - 11/30	0	0.25
10191A	5/15 - 11/30	0	0.25
11403	5/15 - 11/30	0	0.233
11476	5/15 - 11/30	0	0.112
11500	5/15 - 11/30	0	0.34
11501	5/15 - 11/30	0	0.15