

# CHUGACH NATIONAL FOREST

Seward Ranger District

Order No. 10-04-30-16-79

## EMERGENCY ORDER for SPECIAL CLOSURE Primrose Trail

Pursuant to Title 36 Code of Federal Regulations 261.50 (a) and (b), the following restrictions are in effect on the Seward Ranger District of the Chugach National Forest. These restrictions are in addition to those enumerated in Subpart A, Part 261, Title 36, Code of Federal Regulations, and become effective when signed and will remain in effect until rescinded.

### Prohibited Acts:

#### 36 CFR 261.53 – Special Closures

#### 36 CFR 261.53(f) – Property

Due to inadequate snow conditions and to prevent resource damage, operating or possessing a snowmobile on the Primrose Trail as described in attachment “A” is prohibited.

### Exceptions:

Pursuant to Title 36 CFR 261.50 (e) the following are exempt from this order:

- 1.! Any person with a permit authorizing the otherwise prohibited act or omission.
- 2.! Any Federal, State, or local officer, or member of any organized rescue or fire fighting force in the performance of an official duty.

These prohibitions are in addition to the general prohibitions in 36 CFR Part 261, Subpart A.

This order is effective until rescinded.

Executed in Anchorage, Alaska, this 3<sup>rd</sup> day of March, 2016.

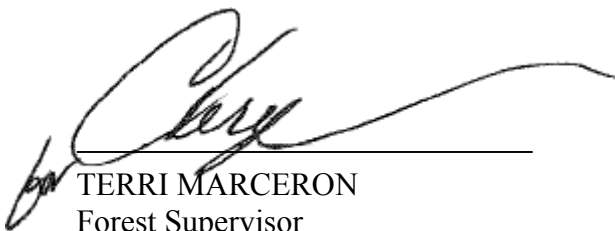

TERRI MARCERON  
Forest Supervisor  
Chugach National Forest

3/3/16  
Date

### Penalty:

Violations of these Prohibitions are punishable by a fine of not more than \$5,000 for an individual or \$10,000 for an organization, or imprisonment for not more than six months or both. [16 U.S.C. 551, and 18 U.S.C. 3559 and 3571]

### Notification:

A copy of this order shall be posted as prescribed under 36 CFR 261.51

# Winter Motor Vehicle Closure-Primrose

Order No. 10-04-30-16-79

Attachment A

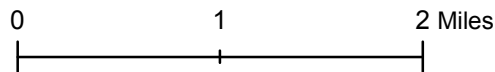
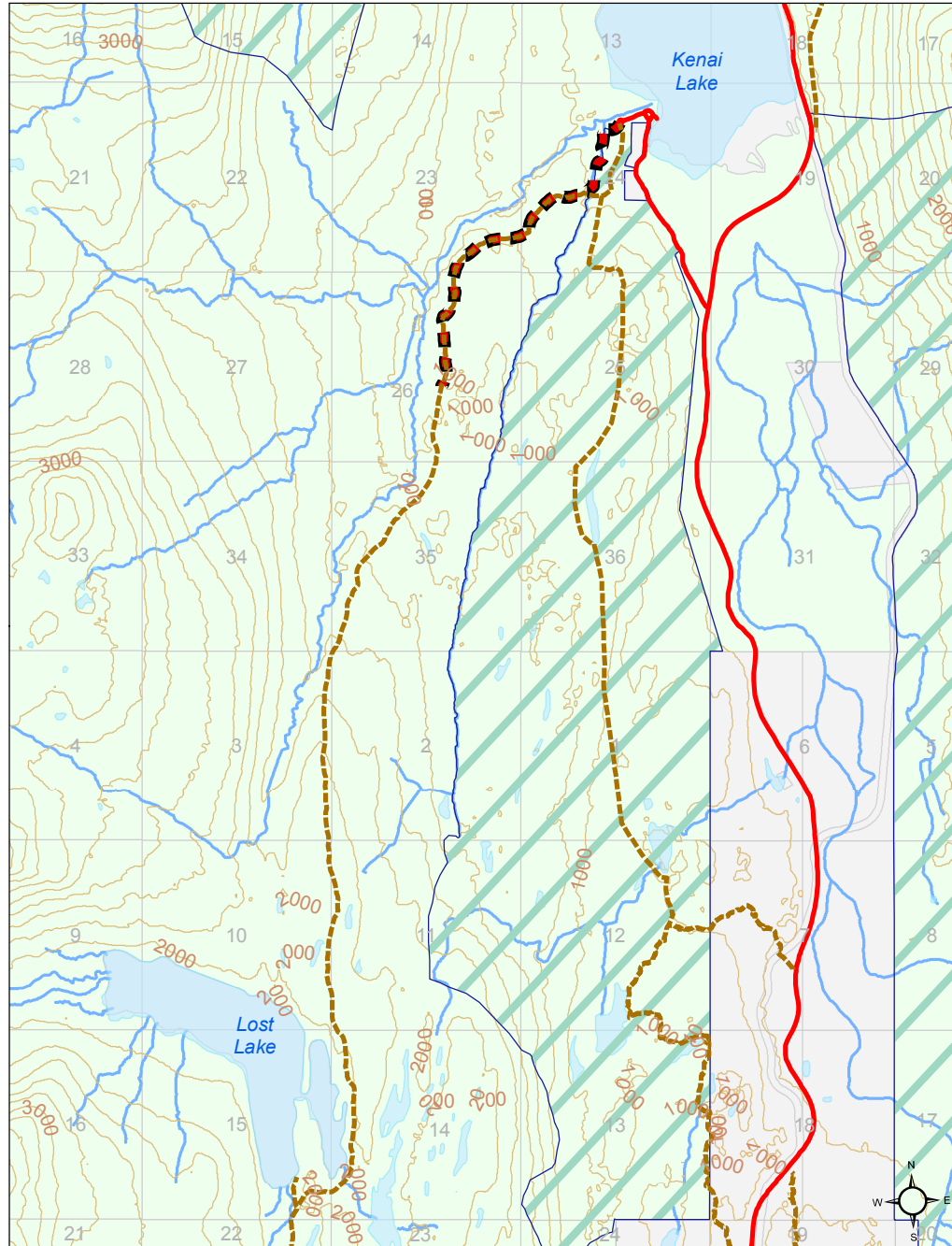

Contour Interval = 200 feet

## Locator Map

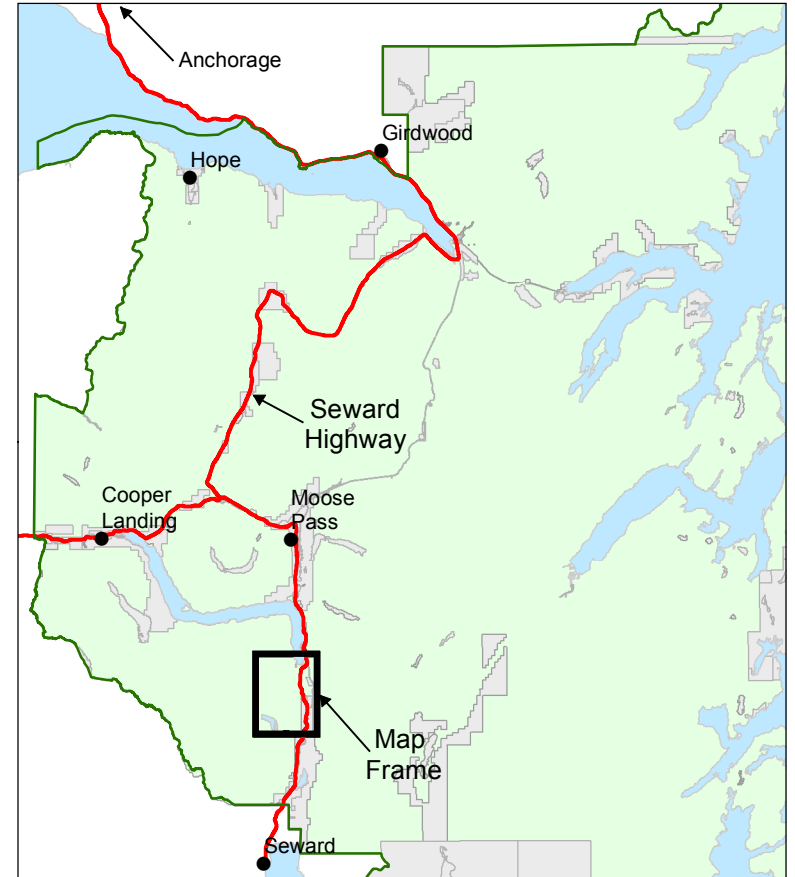

### Legend

- Trail Closed to Motorized Vehicles
- Closed to Motorized Use by Management Prescription
- Other Ownership
- National Forest
- Sections
- Roads
- Streams
- Trail
- Forest Boundary

All National Forest System land within the Grayling, Meridian, and Long Lake drainages west of the Seward Highway. The southern boundary starts at the northern quarter corner of Section 24, T2N, R1W and traverses westerly to the steep side slopes at approximately the 1,500 foot elevation. The western boundary then traverses along the steep side slopes, northerly at the 1,500 foot location to Primrose Creek, excluding the Primrose Road, Primrose Campground and Primrose Trail, and the Seward powerline adjacent to the Seward Highway. The area is within or partially within Sections 1, 2, 11 thru 14, 24, T2N, R1W; Sections 19, 31, T3N, R1E; Sections 24 thru 26, 35, 36, T3N, R1W, SM.