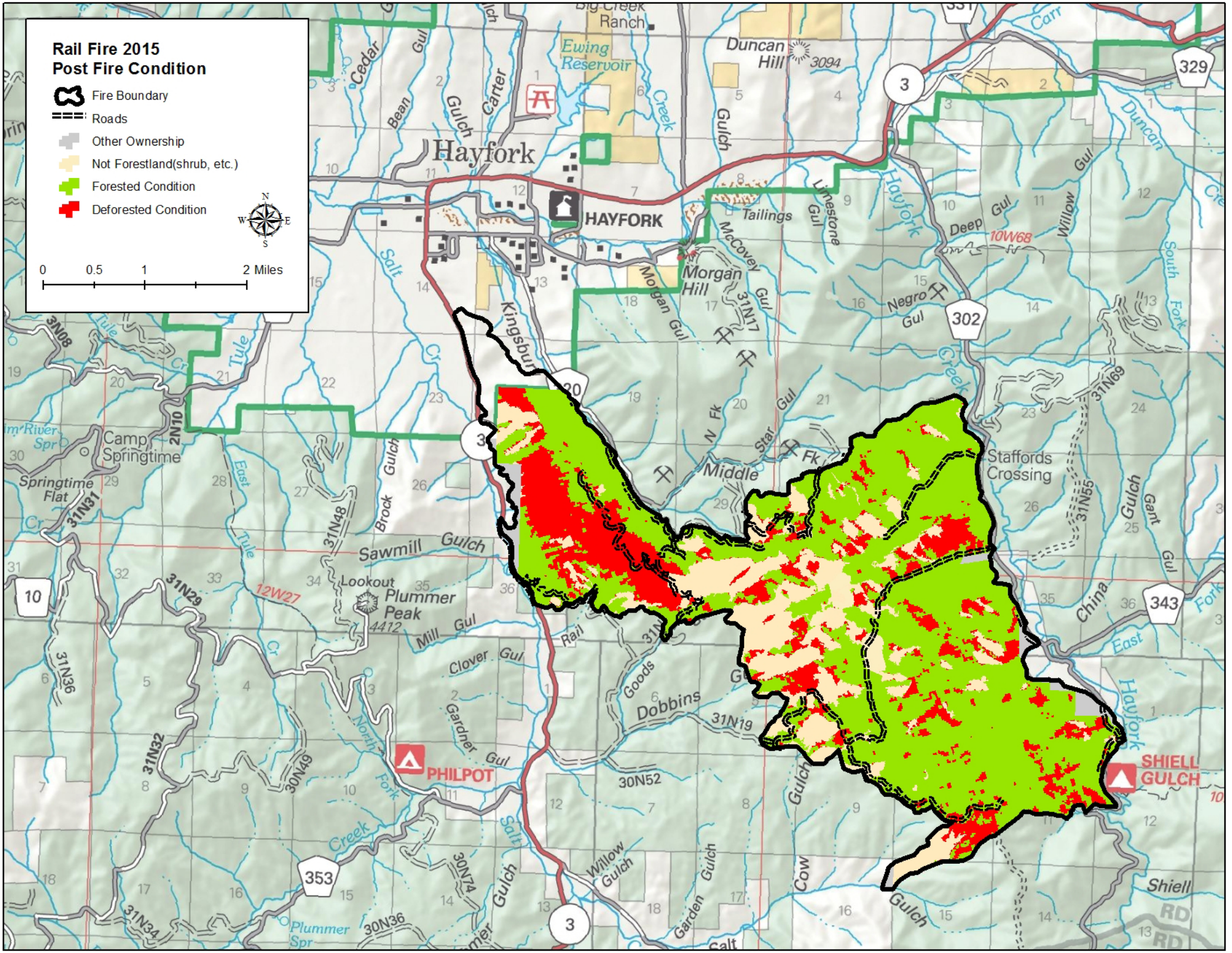
Rail Fire 2015
Post Fire Condition
Fire Boundary
Roads
Other Ownership
Not Forestland(shrub, etc.)
Forested Condition
Deforested Condition
N
W
E
S
0
0.5
1
2 Miles
Hayfork
HAYFORK
Ewing Reservoir
Big Creek Ranch
Duncan Hill
3094
Tailings
Morgan Hill
Negro Gul
Staffords Crossing
Camp Springtime
Springtime Flat
Lookout
Plummer Peak
4412
Sawmill Gulch
Mill Gul
Clover Gul
Dobbins
Middle
PHILPOT
SHIELL GULCH
Shiell
Kingsburg
Salt
Tule
Hayfork Creek
Duncan
Carr
Cedar
Bean
Carter
Gulch
Limestone
McCovey
Morgan
Deep
Willow
South Fork
Star
Brock
East
Rail
Goods
Gardner
Garden
Cow
China
Gant
Plummer Spr
Willow Gulch
3
329
302
343
353
10
20
3N08
2N10
31N31
31N48
31N29
31N36
31N32
30N49
30N52
31N19
31N17
31N69
31N55
31N34
30N74
30N36
12W27
10W68