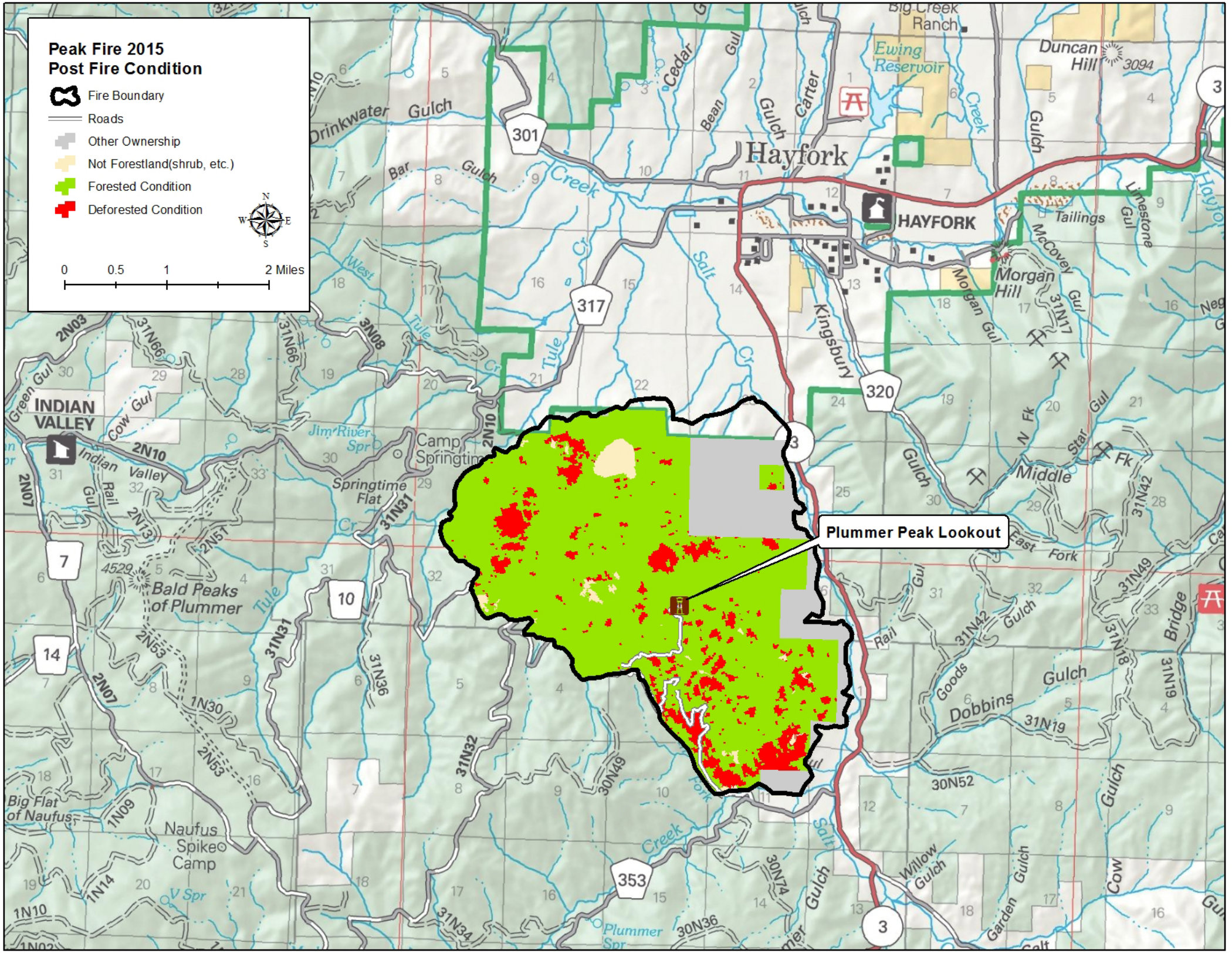
Peak Fire 2015
Post Fire Condition
Fire Boundary
Roads
Other Ownership
Not Forestland(shrub, etc.)
Forested Condition
Deforested Condition
N
W
E
S
0
0.5
1
2 Miles
Plummer Peak Lookout
Hayfork
HAYFORK
Big Creek Ranch
Ewing Reservoir
Duncan Hill
3094
Tailings
Morgan Hill
Middle
INDIAN VALLEY
Camp Springtime
Springtime Flat
Bald Peaks of Plummer
4529
Big Flat of Naufus
Naufus Spike Camp
Dobbins
Drinkwater Gulch
Bar Gulch
Cedar Gulch
Bean Gulch
Carter Gulch
Kingsbury Gulch
Tule Creek
Salt Creek
Jim River Spr
Plummer Spr
Willow Gulch
Garden Gulch
Cow Gulch
Limestone Gul
McCovey Gul
Morgan Gul
Star Gul
N Fk
East Fork
Bridge
Goods
Rail
Indian Valley
Green Gul
Cow Gul
Rail Gul
301
317
320
353
3
7
10
14
2N03
31N66
3N08
2N10
2N07
2N13
2N51
31N31
2N53
1N30
31N36
31N32
30N49
1N09
1N14
1N10
1N02
31N34
30N36
30N74
30N52
31N42
31N49
31N18
31N19
31N17
V Spr