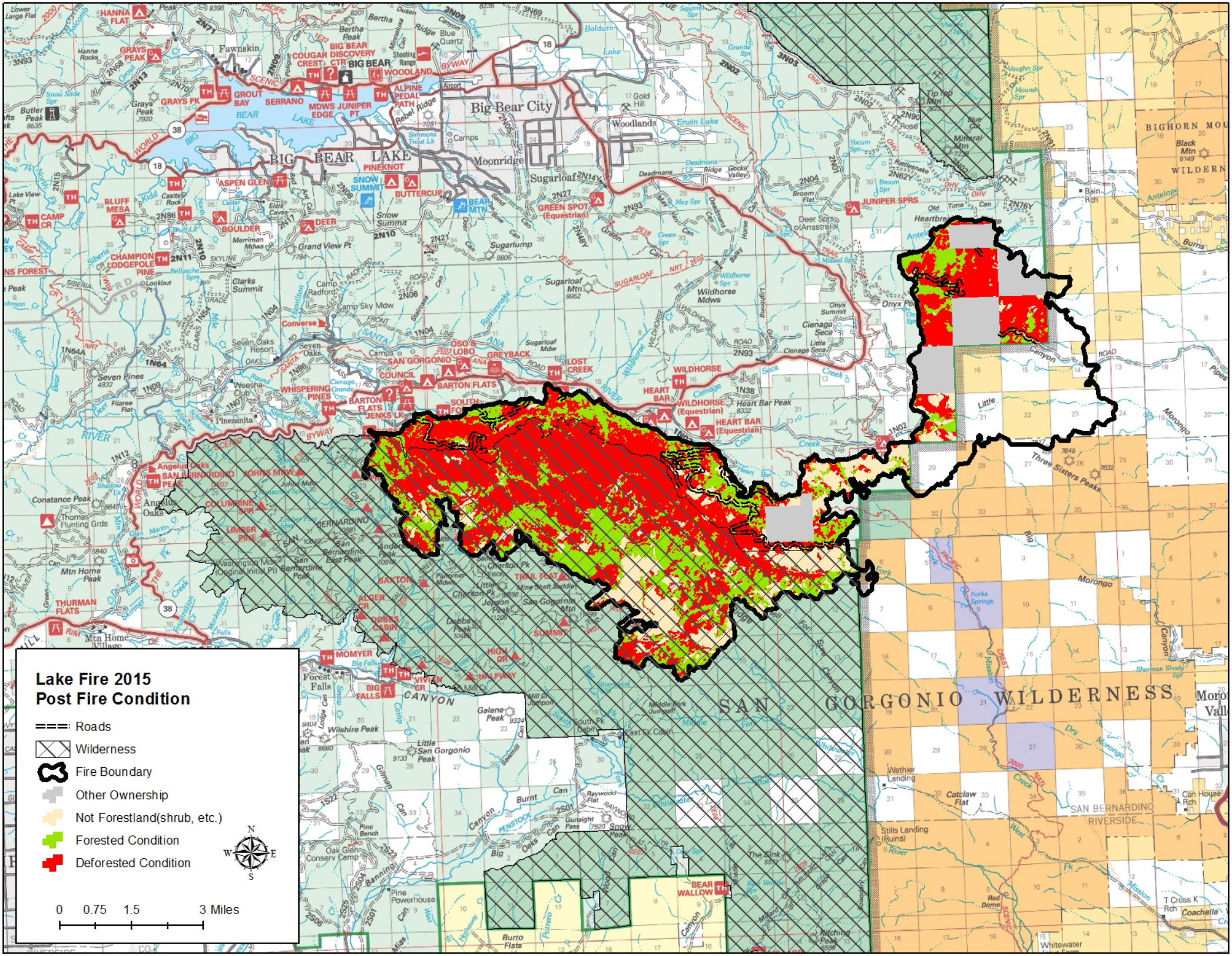
Lake Fire 2015
Post Fire Condition
Roads
Wilderness
Fire Boundary
Other Ownership
Not Forestland(shrub, etc.)
Forested Condition
Deforested Condition
N
W
E
S
0 0.75 1.5 3 Miles
SAN GORGONIO WILDERNESS
Big Bear City
BIG BEAR LAKE
Fawnskin
Moonridge
Sugarloaf
Woodlands
Forest Falls
Mtn Home Village
Angelus Oaks
Seven Oaks
Seven Pines
Weesha Club
Pinezanita
Wildhorse Mdws
Cienaga Seca
Heart Bar Peak
Three Sisters Peaks
Wathier Landing
Catclaw Flat
Stills Landing (Ruins)
Can House Rch
T Cross K Rch
Coachella
Whitewater
Bain Rch
Morongo
Little
Big
Burnt Can
Oak Glen Conserv Camp
Pine Powerhouse
Burro Flats
Wilshire Peak
Little San Gorgonio Peak
Galene Peak
Dobbs Peak
Jepson Peak
Charlton Pk
San Gorgonio Mtn
Sugarloaf Mtn
Sugarlump
Grand View Pt
Grays Peak
Butler Peak
Constance Peak
Thomas Hunting Grds
Mtn Home Peak
Heart Bar Peak
Black Mtn
Mineral Mtn
Tip Top Mtn
Rose
Deer Spgs (Arrastre)
Onyx Summit
Onyx Pk
Heartbreak
Old Time Can
Deadmans Ridge
Gocke Valley
Erwin Lake
Gold Hill
Blue Quartz
Bertha Peak
Hanna Rocks
Snow Slide Spr
Snow Summit
Clarks Summit
Camp Radford
Camp Sky Mdw
Sugarloaf Mdw
Sugarloaf Mtn
Wildhorse Mdws
Cienaga Seca
Little Cienaga Seca
Three Sisters Peaks
Forks Springs
Sherman Shady Spr
Mission
Dry
Morongo
Red Dome
Kitching Peak
The Sink
Raywood Flat
Gunsight Pass
Snow Peak
South Pk Cabin
East Fk Cabin
Middle Fork Jumpoff
Mill Cr Jumpoff
Silverwood
Pine Bench
Banning
Sawmill
Gilman
Lodge Can
Snow Can
Hillside
Hillside Can
Fork
Sand Can
Bear Can
Dry Can
Cienaga Can
Wildhorse Can
Deadmans Can
Rattlesnake Can
Broom Flat
Deer Spgs
Green Spr
May Spr
Yucca Spr
Vaughn Spr
Mound Spr
Antelope
Burns
Pipes
Canyon
Creek
Coon Creek
Heart Bar Cr
Cienaga Seca Creek
Fox Creek
Frog Creek
Cienaga Grande
Stetson
Silver Creek
Mill Creek
Cedar Lk
Kidd Creek
Siberia Cr
Hamilton Cr
Bear Creek
Slide Cr
Shadow Lk
Martin Cr
Glen Martin
Skinner
Oak Cove
Mountain Falls
Falls
Big Falls
Snow Creek
Lodge Can
Sawmill Can
Pine Can
Oaks Can
Banning Can
Mias Can
Hollaway Can
Poleo Cr
Mill Cr
Silverwood
Middle Fork