

R. 3 W. 122°7'30" R. 2 W. To Gooseneast Ranger District Office, 3 miles. 122°00'00" R. 1 W. 121°52'30" R. 1 E. 121°45'00" R. 2 E. 121°37'30" R. 3 E. 121°30'00" R. 4 E.

Motor Vehicle Use
This Map is designed for snowmobile use only. For all other motor vehicle use, refer to Klamath, Modoc or Shasta-Trinity National Forest Motor Vehicle Use Maps (MVUMs). MVUMs show the National Forest System roads, trails and areas on National Forest System lands that are designated for motor vehicle use pursuant to 36 CFR 212.51. MVUMs are available for free at National Forest Supervisor and District offices or online at National Forest websites.

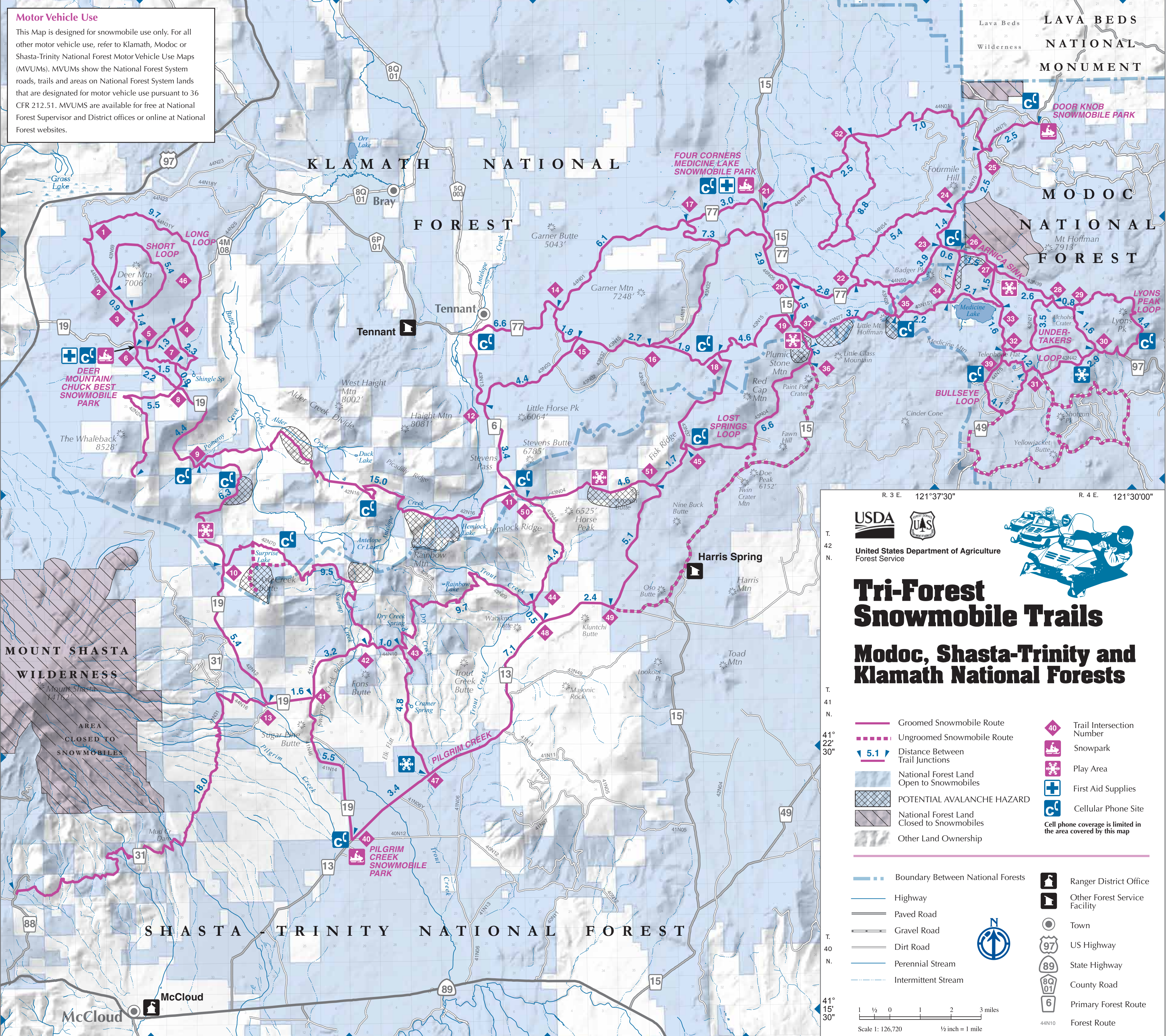

United States Department of Agriculture
Forest Service

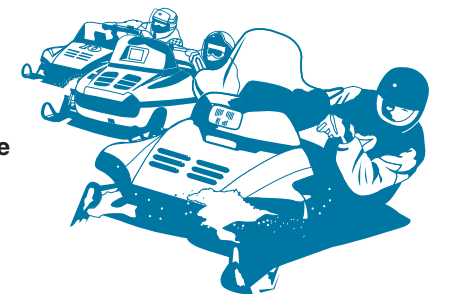

Tri-Forest Snowmobile Trails

Modoc, Shasta-Trinity and Klamath National Forests

- Groomed Snowmobile Route
 - Ungroomed Snowmobile Route
 - Distance Between Trail Junctions
 - National Forest Land Open to Snowmobiles
 - POTENTIAL AVALANCHE HAZARD
 - National Forest Land Closed to Snowmobiles
 - Other Land Ownership
 - Trail Intersection Number
 - Snowpark
 - Play Area
 - First Aid Supplies
 - Cellular Phone Site
- Cell phone coverage is limited in the area covered by this map

- Boundary Between National Forests
- Highway
- Paved Road
- Gravel Road
- Dirt Road
- Perennial Stream
- Intermittent Stream
- Ranger District Office
- Other Forest Service Facility
- Town
- US Highway
- State Highway
- County Road
- Primary Forest Route
- Forest Route

Scale 1: 126,720
1/2 inch = 1 mile