



UNITED STATES DEPARTMENT OF AGRICULTURE
FOREST SERVICE
MT. BAKER-SNOQUALMIE NATIONAL FOREST
ORDER # 06-05-24-10

Forest Road Closure

Pursuant to 16 U.S.C. § 551 and 36 CFR § 261.50(a) and (b), to provide for public and Forest Service personnel safety, the following acts are prohibited within the Darrington Ranger District of the Mt. Baker-Snoqualmie National Forest as described below and shown in Exhibit A. This order will be effective from June 25, 2024 until Oct 15, 2024, unless rescinded sooner.

PROHIBITION:

1. **Being on the road.** [36 CFR § 261.54(e)]
2. **Entering or using a developed recreation site or portion thereof.** [36 CFR § 261.58(b)]

CLOSURE AREA DESCRIPTION:

The closure of FSR 4030 begins at the intersection with FSR 4032, within T30N, R9E, Section 27 and extends through Sections 33, 34, and 35, to its terminus in Section 34. (See Exhibit A).

The closure of FSR 4032 begins at the intersection with FSR 4030, within T30N, R9E, Section 27 and extends through Sections 28, 29, and 33, then through T29 N, R9E, Section 4 to its terminus at the Mallardy Ridge Trailhead in Section 3. (See Exhibit A).

Mallardy Ridge TH parking area, located within T29N, R9E, Section 3 (See Exhibit A)

EXEMPTIONS:

Pursuant to 36 CFR § 261.50(e), the following persons are exempt from this Order:

1. Any Federal, State, or local officer, or member of an organized rescue or fire-fighting force in the performance of an official duty.
2. Persons with a Valid Forest Permit for Use of Roads, Trails, or Areas Restricted by Regulation or Order (Form FS-7700-48), specifically exempting them from this order.

This prohibition is in addition to the general prohibitions in 36 CFR Part 261, Subpart A.

Violations of this prohibition are punishable by a fine of not more than \$5,000 for an individual or \$10,000 for an organization, or imprisonment for not more than 6 months, or both (16 U.S.C. § 551; 18 U.S.C. §§ 3551, 3559, 3571, and 3581).

Executed in Everett, Washington, this 25th day of June 2024.



Jody L. Weil
Forest Supervisor
Mt. Baker-Snoqualmie National Forest



United States
Department of
Agriculture

Forest
Service

Mt. Baker-Snoqualmie
National Forest

1000 SE Everett Mall Way
Suite 410
Everett, WA 98208

June 25, 2024

MEMORANDUM

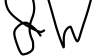
FROM: Forest Supervisor Jody L. Weil 

TO: FILE

SUBJECT: FSR 4030 and 4032 ROAD CLOSURE - #06-05-24-10

FILE CODE: 1950

ISSUE:

The intent of this memorandum is to describe the need for public use restrictions, as outlined in Forest Order #06-05-24-10. This action is categorically excluded from further analysis and documentation in an EIS or EA and does not require a decision memo (36 CFR § 220.6(d)(1)) under the National Environmental Policy Act (NEPA). This memorandum also serves as the Civil Right Impact Analysis.

BACKGROUND AND NEED:

The justification for this temporary closure is for public and Forest Service personnel safety. The temporary order would be pursuant to 36 CFR § 261.50(a) and (b).

The justification for these use restrictions is to provide for protection of the public due to yarding equipment and heavy log truck haul on the road during the logging season. The Mallardy Thin DxP Stewardship is operating on the 4030 and the 4032 and falling timber along the road, running road maintenance equipment, and blocking the road with skyline yarding equipment to harvest trees for the sale.

During sale operations, roads will be closed to reduce public safety concerns. To mitigate this risk, a temporary closure prohibiting use by any type of traffic or mode of transport will be established in the following areas located within Snohomish County, Washington:

The closure of FSR 4030 begins at the intersection with FSR 4032, within T30N, R9E, Section 27 and extends through Sections 33, 34, and 35, to its terminus in Section 34. (See Exhibit A).

The closure of FSR 4032 begins at the intersection with FSR 4030, within T30N, R9E, Section 27 and extends through Sections 28, 29, and 33, then through T29N, R9E, Section 4 to its terminus at the Mallardy Ridge Trailhead in Section 3. (See Exhibit A).

Mallardy Ridge Trailhead parking area, located within T29N, R9E, Section 3 (See Exhibit A)

AUTHORIZATIONS FOR FOREST PERMIT HOLDERS:

This Forest Order includes an exemption for persons with a Forest Permit for Use of Roads, Trails, or Areas Restricted by Regulation or Order (Form FS-7700-48). Authorization under this exemption will be provided only if I or my delegate determine that the risk to personal health and safety is reasonable considering the circumstances of the request. We also may require appropriate personal protective equipment and other necessary safety measures. The District Ranger is delegated the authority to issue permits within the closure area.

SCOPING AND PUBLIC OUTREACH:

Notices and press releases articulating these prohibitions have been posted on the Mt. Baker-Snoqualmie National Forest website and provided to local media outlets for distribution. Closure signage has been posted on the ground and in proximity to the affected areas. Supervisory staff of the Mt. Baker-Snoqualmie National Forest have discussed the closure with potentially interested and invested cooperating parties.

REASONS FOR CATEGORICALLY EXCLUDING THE ACTION:

Based on a review of the proposed order and consultation with District and Forest resource specialists, I have concluded that this decision may be categorically excluded from documentation in an Environmental Impact Statement (EIS) or Environmental Assessment (EA) under the National Environmental Policy Act. This action falls within the category identified in 36 C.F.R. § 220.6(d)(1) - prohibitions to provide short-term resource protection or to protect public health and safety - and does not require documentation in a decision memo, decision notice, or record of decision. I have determined that there are no extraordinary circumstances associated with this temporary closure. Implementation may begin immediately.

CIVIL RIGHTS IMPACT ANALYSIS:

I have determined that this closure will have no impacts on civil rights as it will apply to all individuals. No one group or person will be affected more than another group or person.

SUMMARY:

Based on my review, I have determined that this Forest Order is compliant with the Forest Order process and should be authorized.

A handwritten signature in black ink that reads "Jody L. Weil". The signature is written in a cursive style and is positioned above a horizontal line.

Jody L. Weil

Forest Supervisor

Mt. Baker-Snoqualmie National Forest

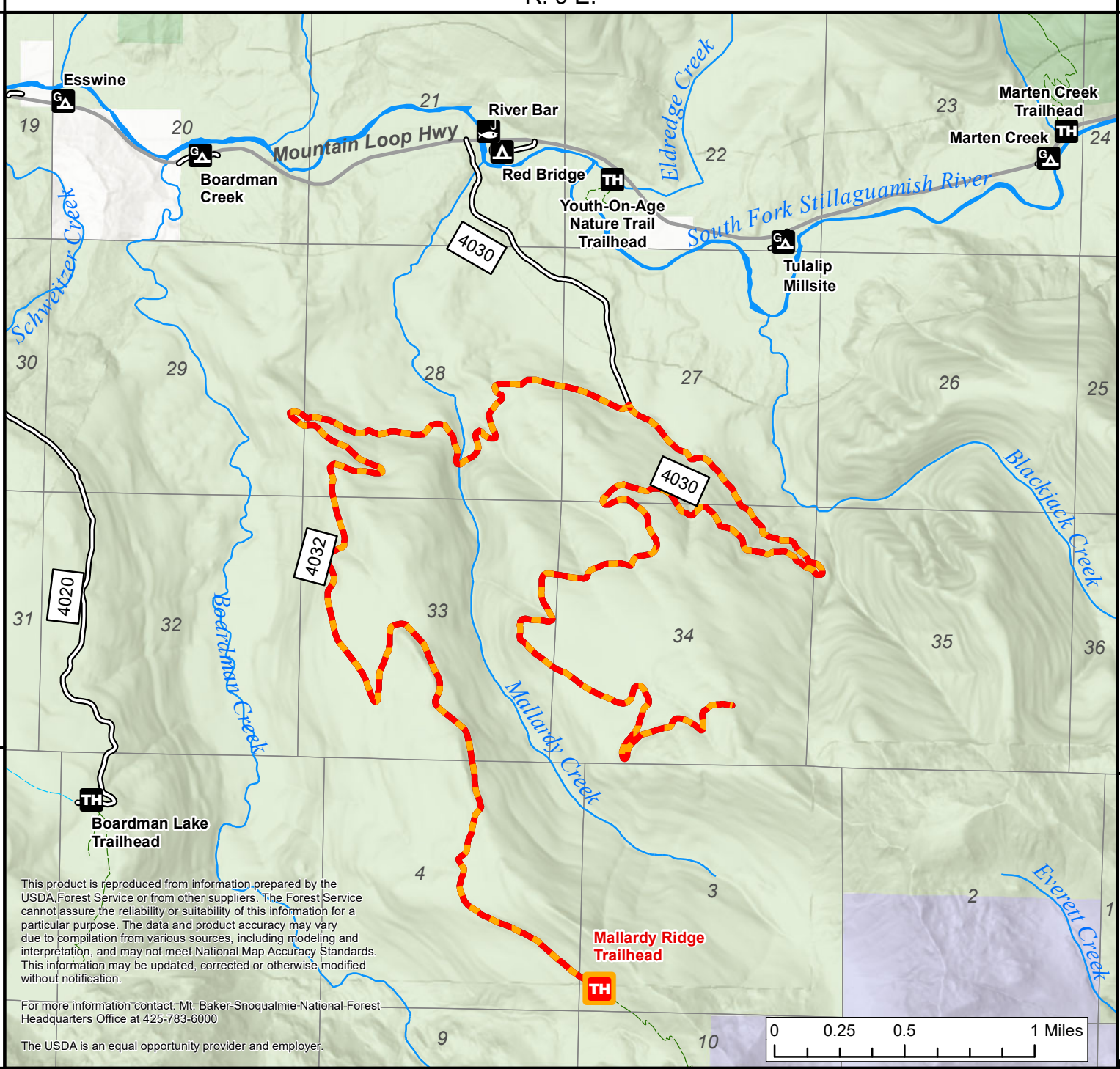

This product is reproduced from information prepared by the USDA Forest Service or from other suppliers. The Forest Service cannot assure the reliability or suitability of this information for a particular purpose. The data and product accuracy may vary due to compilation from various sources, including modeling and interpretation, and may not meet National Map Accuracy Standards. This information may be updated, corrected or otherwise modified without notification.

For more information contact: Mt. Baker-Snoqualmie National Forest Headquarters Office at 425-783-6000

The USDA is an equal opportunity provider and employer.

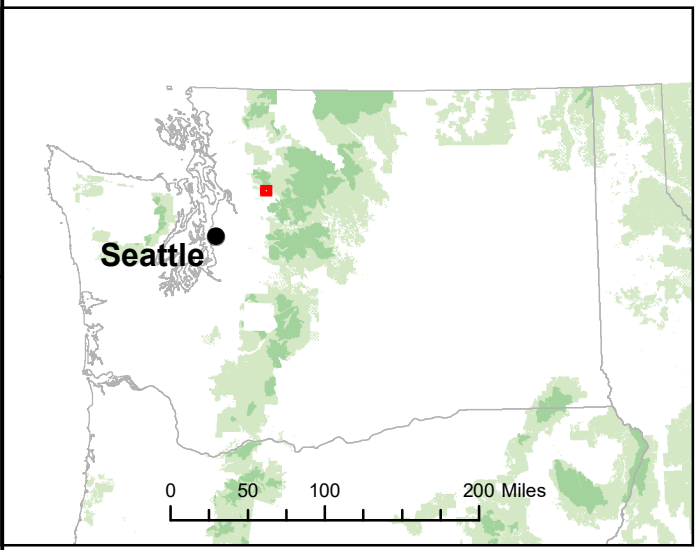
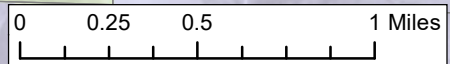

FSR 4030 & 4032 Road Closures
Closure Number 06-05-24-10 – Exhibit A
Darrington Ranger District
Mt. Baker-Snoqualmie National Forest

- Site Closure
- Road Closure
- Forest System Roads
- Mountain Loop Highway
- National Forest
- National Forest Wilderness
- State Public Lands

