

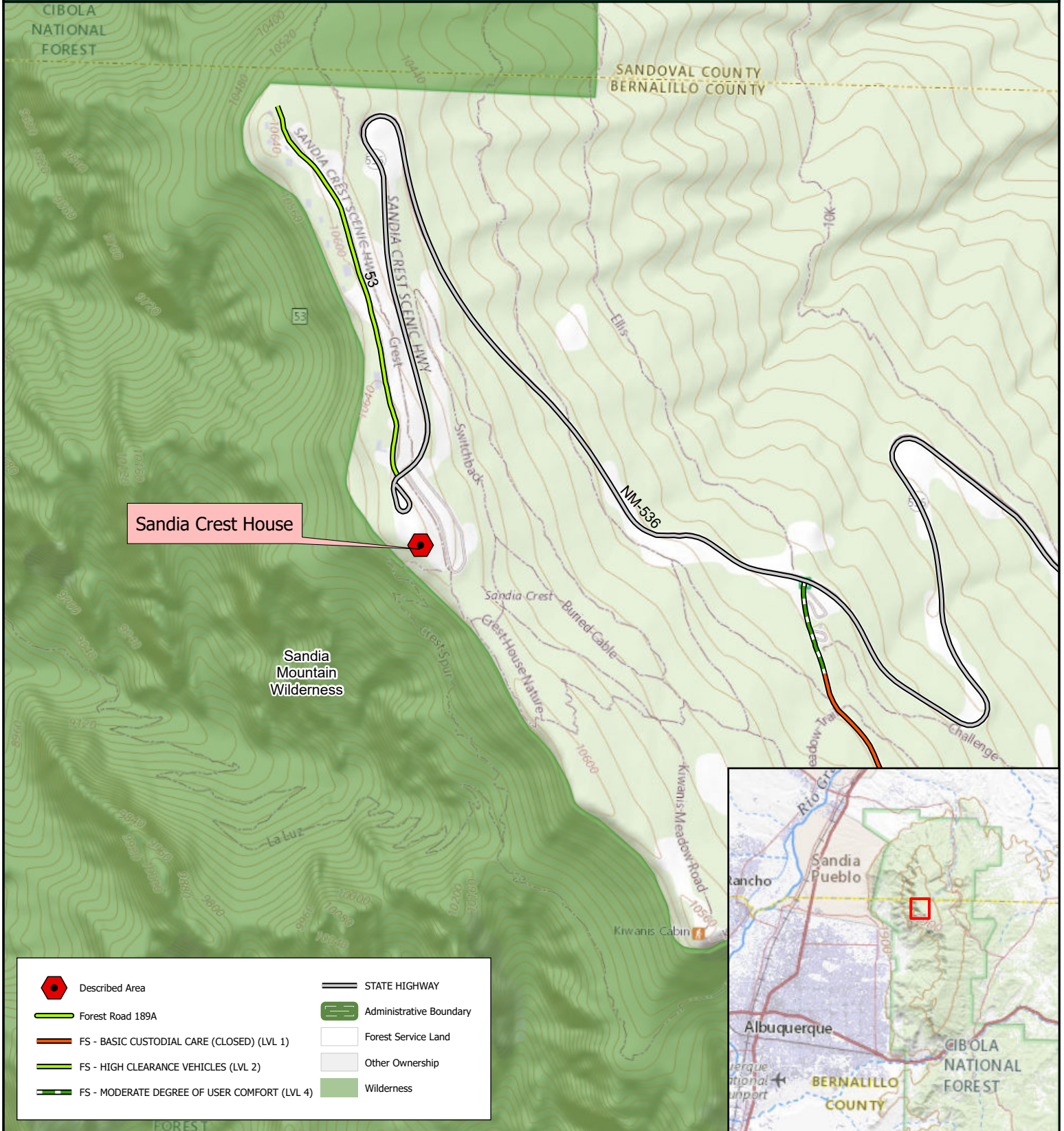

CLOSURE ORDER #03-03-05-24-08 | SANDIA RD

SW Region | Cibola NF&NGs



	Described Area		STATE HIGHWAY
	Forest Road 189A		Administrative Boundary
	FS - BASIC CUSTODIAL CARE (CLOSED) (LVL 1)		Forest Service Land
	FS - HIGH CLEARANCE VEHICLES (LVL 2)		Other Ownership
	FS - MODERATE DEGREE OF USER COMFORT (LVL 4)		Wilderness

Coordinate System: NAD 1983 2011 UTM Zone 13N
Projection: Transverse Mercator
Datum: NAD 1983 2011

Date: 2/26/2024

USDA is an equal opportunity provider, employer and lender



This product is reproduced from geospatial information prepared by the USDA Forest Service. Geospatial information and GIS product accuracy may vary. Using GIS products for purposes other than those for which they were created may yield inaccurate or misleading results. USDA Forest Service reserves the right to correct, update, modify or replace GIS products without notification