



**U.S. Department of Agriculture, U.S. Forest Service
Plumas National Forest
Mt. Hough Ranger District**

Order Number: # 05-11-02-24-03

Temporary Road and Trail Closure and Traffic Control

Pursuant to 16 U.S.C. § 551 and 36 C.F.R. § 261.50(b), and to provide for public safety, the following acts are prohibited within the Mt Hough Ranger District of the Plumas National Forest. This Order shall be in effect from June 25, 2024, through July 15, 2024.

1. Operating a motor vehicle in the opposite direction from the posted one-way traffic instructions along Forest Road 28N15 as shown on the attached map (Exhibit A). **36 C.F.R. § 261.54(d).**
2. Being on Forest Road numbers 28N15A and 28N15B as shown on the attached map (Exhibit A). **36 C.F.R. § 261.54(e).**
3. Being on Forest Trail number 12M29 a quarter mile from the intersection of Forest Road of 28N15 until the terminus as shown on the attached map (Exhibit A). **36 C.F.R. § 261.55(a).**

Pursuant to 36 C.F.R. § 261.50(e), the following persons are exempt from this Order:

Any Federal, State, or local officer, or member of an organized rescue or fire-fighting force in the performance of an official duty.

These prohibitions are in addition to the general prohibitions in 36 C.F.R. Part 261, Subpart A.

A violation of the above prohibitions is punishable as a Class B misdemeanor by a fine of not more than \$5,000 for individuals and \$10,000 for organizations, or by imprisonment for not more than six months, or both. 16 U.S.C. § 551; 18 U.S.C. §§ 3559, 3571, and 3581.

Signed and issued on June 25, 2024.

Christopher Carlton
Forest Supervisor
Plumas National Forest

This order supersedes Forest Order 05-11-02-24-01, which was issued on June 20, 2024.



Mount Hough District
 Temporary Road Closure & Traffic Control
 Order Number 05-11-02-24-03, Exhibit A

Plumas National Forest, Mount Hough Ranger District

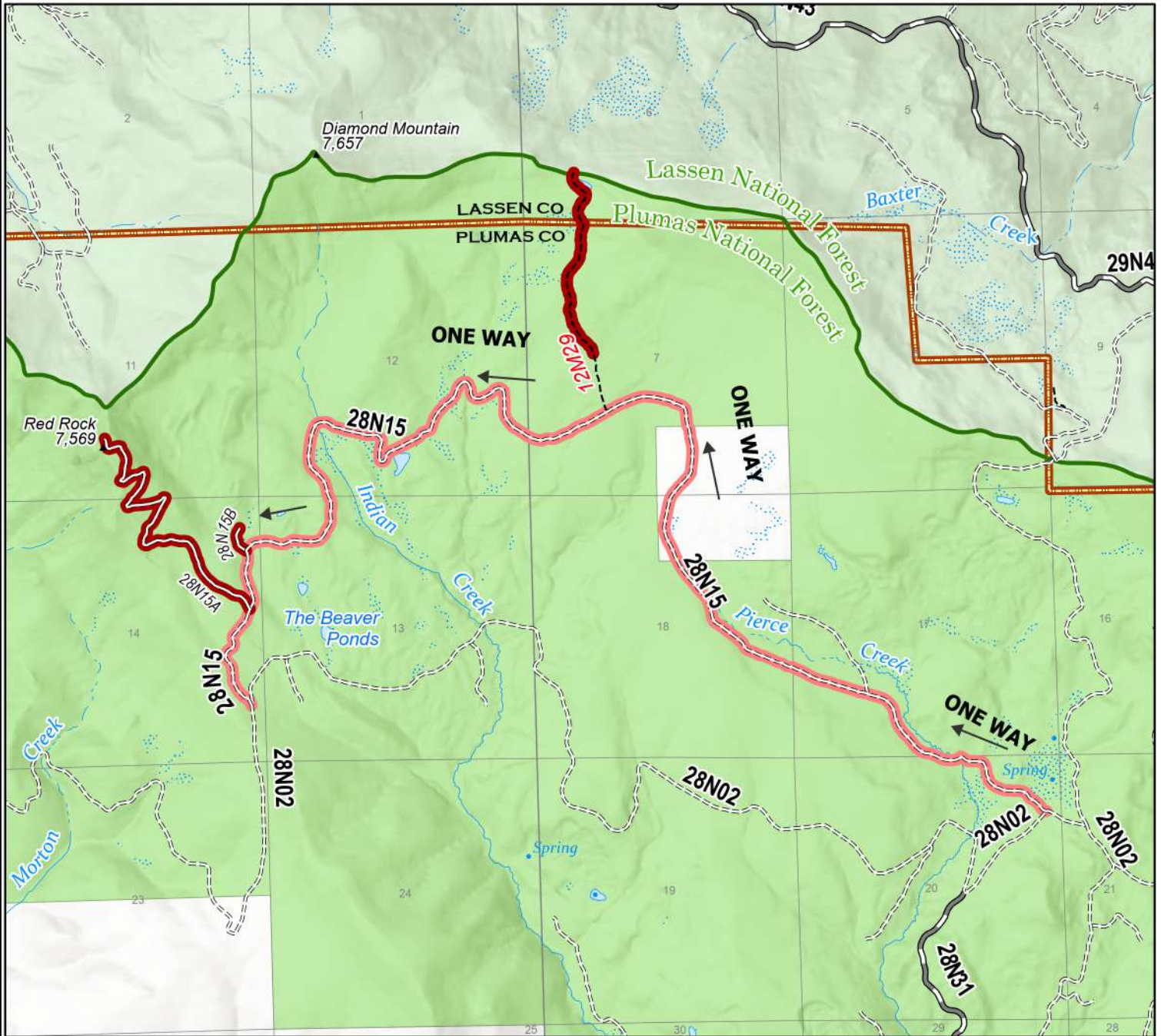

- Closed Roads & Trails
- One Way Traffic Only

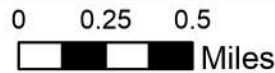

Plumas National Forest

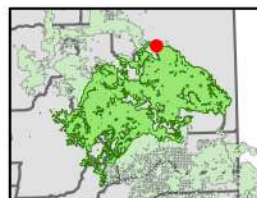

CALIFORNIA



Disclaimer

The USDA Forest Service uses the most current and complete data available. GIS data and product accuracy may vary. Using GIS products for purposes other than those for which they were intended may yield inaccurate or misleading results. The USDA Forest Service reserves the right to correct, update, modify, or replace GIS products without notification. This map is not a legal land line or ownership document. Public lands are subject to change and leasing, and may have access restrictions; check with local offices. Obtain permission before entering private land.