

R. 3 E.

R. 4 E.

R. 5 E.

R. 6 E.

R. 7 E.

R. 8 E.

T. 7 S.

T. 8 S.

T. 9 S.

T. 10 S.

T. 11 S.

T. 7 S.

T. 8 S.

T. 9 S.

T. 10 S.

T. 11 S.

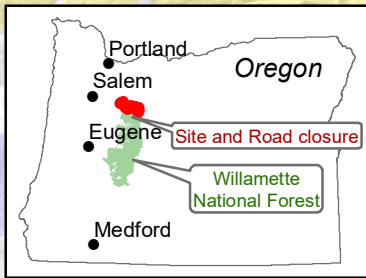

Willamette National Forest Fire Closure
Exhibit A
Closure Number 06-18-04-24-09
Willamette National Forest 541-225-6300

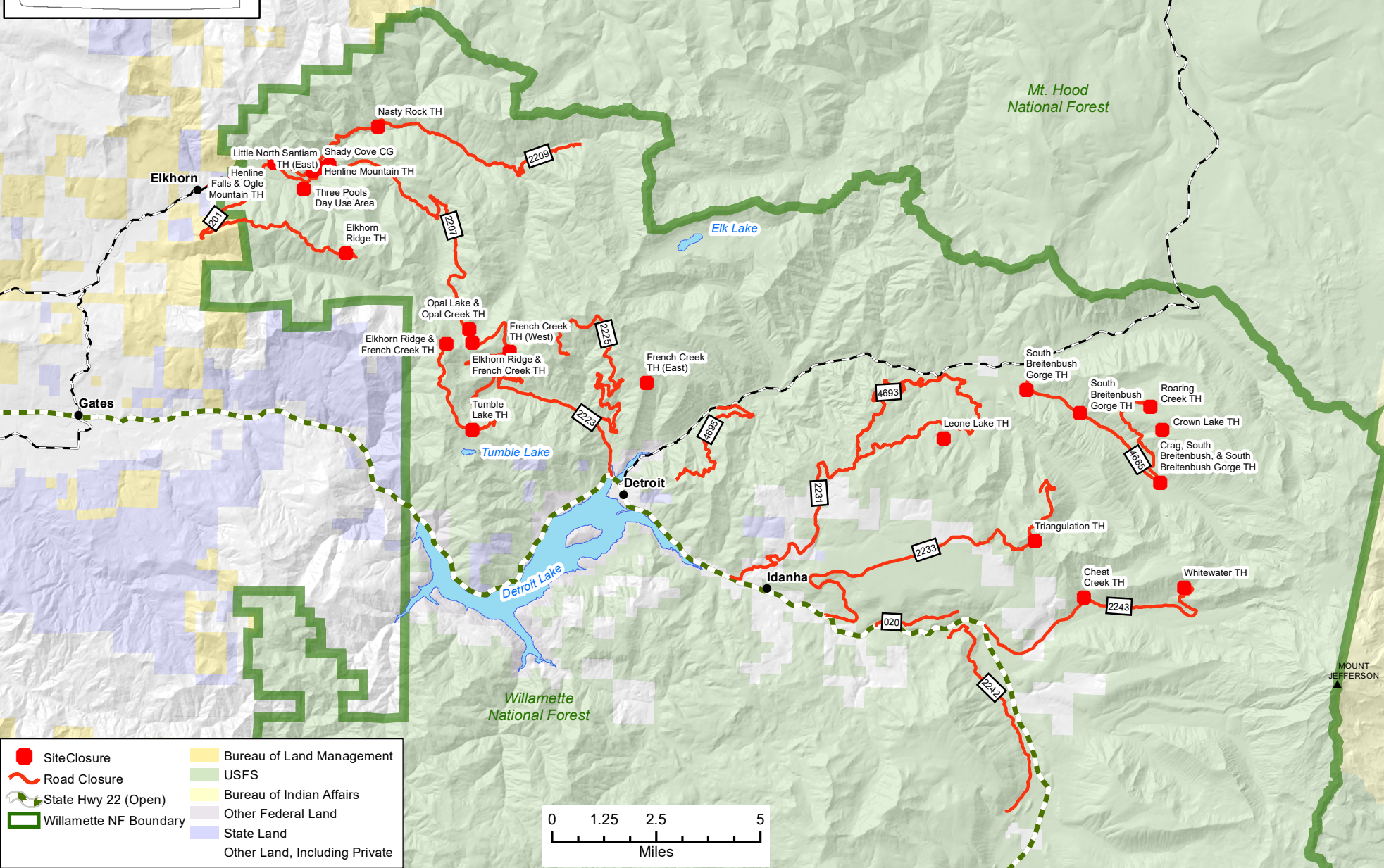

	Site Closure		Bureau of Land Management
	Road Closure		USFS
	State Hwy 22 (Open)		Bureau of Indian Affairs
	Willamette NF Boundary		Other Federal Land
			State Land
			Other Land, Including Private

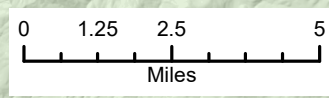

R. 3 E.

R. 4 E.

R. 5 E.

R. 6 E.

R. 7 E.

R. 7.5 E.

R. 8 E.



**UNITED STATES DEPARTMENT OF AGRICULTURE
FOREST SERVICE
WILLAMETTE NATIONAL FOREST
DETROIT RANGER DISTRICT**

06-18-04-24-09

FOREST ORDER

Pursuant to 16 USC § 551 and 36 CFR 261.50(a) and (b), and to provide for public safety, the following acts are prohibited in the roads, their associated spur roads, trailheads, and recreation sites described in this order on National Forest System lands within the administrative boundaries of the Willamette National Forest. This Order is effective on June 1st, 2024 and shall be in effect through May 31st, 2025, unless rescinded sooner. This order supersedes and rescinds ORDER # 06-18-04-24-02, which was signed December 14, 2023 by Forest Supervisor David Warnack.

PROHIBITIONS:

1. Being on a road. **36 CFR § 261.54(e)**
2. Being on a trail. **36 CFR § 261.55(a)**
3. Entering or using a developed recreation site or portion thereof. **36 CFR § 261.58(b)**
4. Entering into or being upon National Forest System Lands closed for the protection of public health or safety. **36 CFR § 261.53(e)**

CLOSURE DESCRIPTION:

All closures are contained within the State of Oregon, within Marion and Linn Counties, and within the Administrative Boundaries of the Willamette National Forest. The closed portions are all US Forest Service general forest areas, developed recreation sites, National Forest System roads, and National Forest System trails as described below and as depicted on the attached map and incorporated into this order as "Exhibit A".

Closed Trailheads:

- Cheat Creek Trailhead, Section 14, T 10S, R 7E
- Crown Lake Trailhead, Section 25, T 9S, R 7E
- Elkhorn Ridge (North and South) Trailheads, Section 2, T 9S, R 4E, and Sections 19-20, T 9S, R 5E
- French Creek (West and East) Trailheads, Sections 21 & 24, T 9S, R 5E
- Henline Falls Trailhead, Section 28, T 8S, R 4E
- Henline Mountain Trailhead, Section 27, T 8S, R 4E
- Leone Lake Trailhead, Section 31, T9S, R 7E
- Little North Santiam (East) Trailhead (also known as Shady Cove Trailhead), Section 32, T 8S, R 4E
- Nasty Rock Trailhead, Section 24, T 8S, R 4E
- Opal Lake Trailhead, Section 17, T 9S, R 5E
- Roaring Creek Trailhead, Section 25, T 9S, R 7E

- South Breitenbush Trailhead: Included Crag Trailhead, Bear Point Trailheads, South Breitenbush Gorge Trailheads (noted on map as S BB Gorge), Sections 21, 26, & 36, T 9-10S, R 7E
- Triangulation Trailhead, Section 9, T 10S, R 7E
- Tumble Ridge North Trailhead, Section 32, T 9S, R 5E
- Whitewater Trailhead, Section 18, T 10S, R 7E

Closed Recreation Sites:

- Shady Cove, Sections 26 & 27, T 8S, R 4E
- Three Pools, Section 34, T 8S, R 4E

Closed Roads and Associated Spur Roads, unless otherwise noted:

- Road 4685, Sections 21, 22, 25-27, & 36, T 9S, R 7E
- Road 4695, Wind Creek Road, Sections 28-29 & 31-33, T 9S, R 6E, and Sections 4-6, T 10S, R 6E
- Road 4693, Sections 24-26 & 35, T 9S, R 6, and Section 19, T 9S, R 7E
- Road 2231, Sections, 2-3, 9-10, & 16-17, T 10S, R 6E, and Sections 34-36, T 9S, R 6E, and Sections 19-21 & 29-31, T 9S, R 7E
- Road 2207, Sections 25-28, 34, & 36, T 8S, R 4E, and Sections 31-33, T 8S, R 5E, and Sections 6-8, 16-17, & 20-21, T 9S, R 5E
- Road 2209, Sections 32-34, 26-28, & 23-24, T 8S, R 4E, and Sections 19, 27-30, & 30, T 8S, R 5E
- Road 2223, Section 2, T 10S, R 5E, and Sections 26-28 & 35, T 9S, R 5E
- Road 2225, Section 14-15, 22-24, & 26, T 9S, R 5E
- Road 2233, Sections 12-15, & 23, T 10S, R 6E, and Sections 3, & 7-9, T 10S, R 7E
- Road 2242, Sections 20, 28-29, & 33, T 10S, R 7E, and Sections 3-4 & 9-10, T 11S, R 7E
- Road 2243, Sections 14, 20-22, & 28, T 10S, R 7E
- Road 22-020, Homestead Road, Section 24, T 10S, R 6E, and Sections 19-20, 10S, R 7E
- Road 201, Elkhorn Lake Road, Sections 32-33, T 8S, R 4E, and Sections 2-6, T 9S, R 4E

EXEMPTIONS:

Pursuant to 36 CFR § 261.50(e), the following persons are exempt from this Order:

- (1) Persons with Forest Service Permit No. FS-7700-48 (Permit for Use of Roads, Trails, or Areas Restricted by Regulation or Order) specifically exempting them from this Order;
- (2) Any Federal, State, or Local Officer, or member of an organized rescue or fire fighting force in the performance of an official duty.

These prohibitions are in addition to the general prohibitions in 36 CFR Part 261, Subpart A.

Violations of these prohibitions are punishable by a fine of not more than \$5,000.00 for an individual or \$10,000.00 for a corporation or imprisonment for not more than six months or both. 16 U.S.C. § 551; 18 U.S.C. §§ 3551, 3559, 3571, and 3581.

Executed in Springfield, Oregon on this 1st day of June 2024.



Duane Bishop
Acting Forest Supervisor
Willamette National Forest