



**U.S. Department of Agriculture, U.S. Forest Service
Arapaho and Roosevelt National Forests and
Pawnee National Grassland
Canyon Lakes Ranger District**

Road Closure

PROHIBITIONS

Pursuant to 16 U.S.C. § 551 and 36 C.F.R. § 261.50(b), the following are prohibited on the National Forest System (NFS) road in the Canyon Lakes Ranger District, Arapaho and Roosevelt National Forests and Pawnee National Grassland, described below and shown on the attached map incorporated into this Order as Exhibit A (the "Described Road"):

1. Using any motor vehicle on the Described Roads. 36 C.F.R. § 261.54(a).

EXEMPTIONS

Pursuant to 36 C.F.R. § 261.50(e), the following persons are exempt from this Order:

1. Persons with Forest Service Permit No. FS-7700-48 (Permit for Use of Roads, Trails, or Areas Restricted by Regulation or Order), specifically exempting them from this Order or a written determination by a Forest Service authorized officer that a permit is not required under 36 C.F.R. § 251.50(e)(1) or (2).
2. Any Federal, State, or Local Officer, or member of an organized rescue or firefighting force in the performance of an official duty.
3. Federal, State and County personnel and their contractors conducting operations of the Pierson Park Phase I Mechanical Fuels Reduction operations including road work in the course of their official duties.

DESCRIBED AREA AND ROAD

The Road is in the vicinity of Estes Park, Colorado, in Sections 30 and 31, Township 4 North, Range 72 West, and Sections 6 and 7, Township 3 North, Range 72 West, 6th P.M.

The Described Road is the entirety of NFS Road (NFSR) 119 beginning at its junction with CR 82 and ending 8.25 miles north at the Forest Service boundary.

PURPOSE

The purpose of this Order is to protect public health and safety during the Pierson Park Phase I Mechanical Fuels Reduction Operations.

IMPLEMENTATION

1. This Order shall be in effect from June 19, 2024 at 12:00 AM through August 31, 2024, at 11:59 PM, unless rescinded.
2. A map identifying the Described Road is attached and made part of this Order as Exhibit A. For a digital version of this Order and Exhibit A, go to <https://www.fs.usda.gov/alerts/arp/alerts-notices>.
3. Unless otherwise expressly defined in this Order, the terms used in this Order are defined by the regulations of the Secretary of Agriculture, 36 C.F.R. Chapter II, Parts 200-299. If there are terms in this Order that are not expressly defined in the Order or 36 C.F.R. Chapter II, Parts 200-299, their meaning shall be determined by their plain language definitions.
4. A violation of the above prohibitions is punishable as a Class B misdemeanor by a fine of not more than \$5,000 for individuals and \$10,000 for organizations, or by imprisonment for not more than six months, or both. 16 U.S.C. § 551; 18 U.S.C. §§ 3559, 3571, and 3581.
5. Contact the Canyon Lakes Ranger District in and Arapaho and Roosevelt National Forests and Pawnee National Grassland Supervisor's Office in Fort Collins, (970) 295-6600, for more information about this Order.

Signed and issued on June 18, 2024.

Monte Williams
Forest Supervisor
Arapaho and Roosevelt National Forests and Pawnee National Grassland



Exhibit A - Location Map | ARP-CLRD-2024-03 (Pierson Park Road)

Arapaho and Roosevelt National Forests & Pawnee National Grassland | Canyon Lakes Ranger District

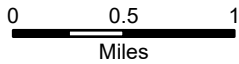
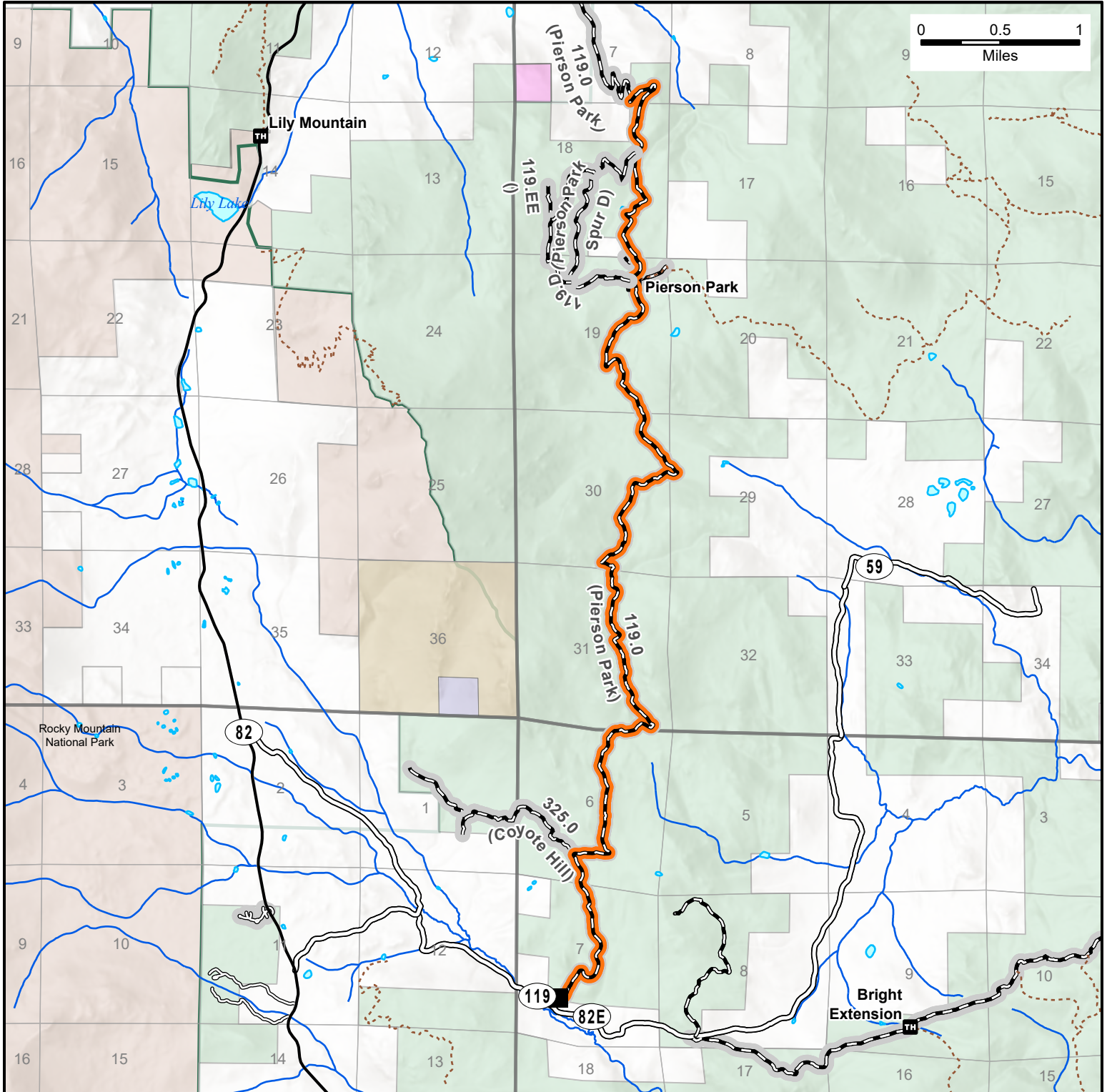

Closure Location Description

Described Road: 8.25 miles

T.3N, R.72W, Sections 6 & 7
T.4N, R.72W, Sections 7, 18, 19, 30 & 31



Described Road

Gate

Land Ownership

Administrative Forest Boundary

National Forest System Land

Non-Federal Land

State Land

Local Gov't Land

BLM

Rocky Mountain National Park

Recreation Sites/ Trails

Trailhead

Non-motorized Trails (Forest Service & Private)

Roads

Open to All Vehicles, Yearlong

Open to All Vehicles, Seasonal

Open to Highway Legal Vehicles Only, Yearlong

Open to Highway Legal Vehicles Only, Seasonal

State or US Highway

Other Public Roads

Vicinity Map

