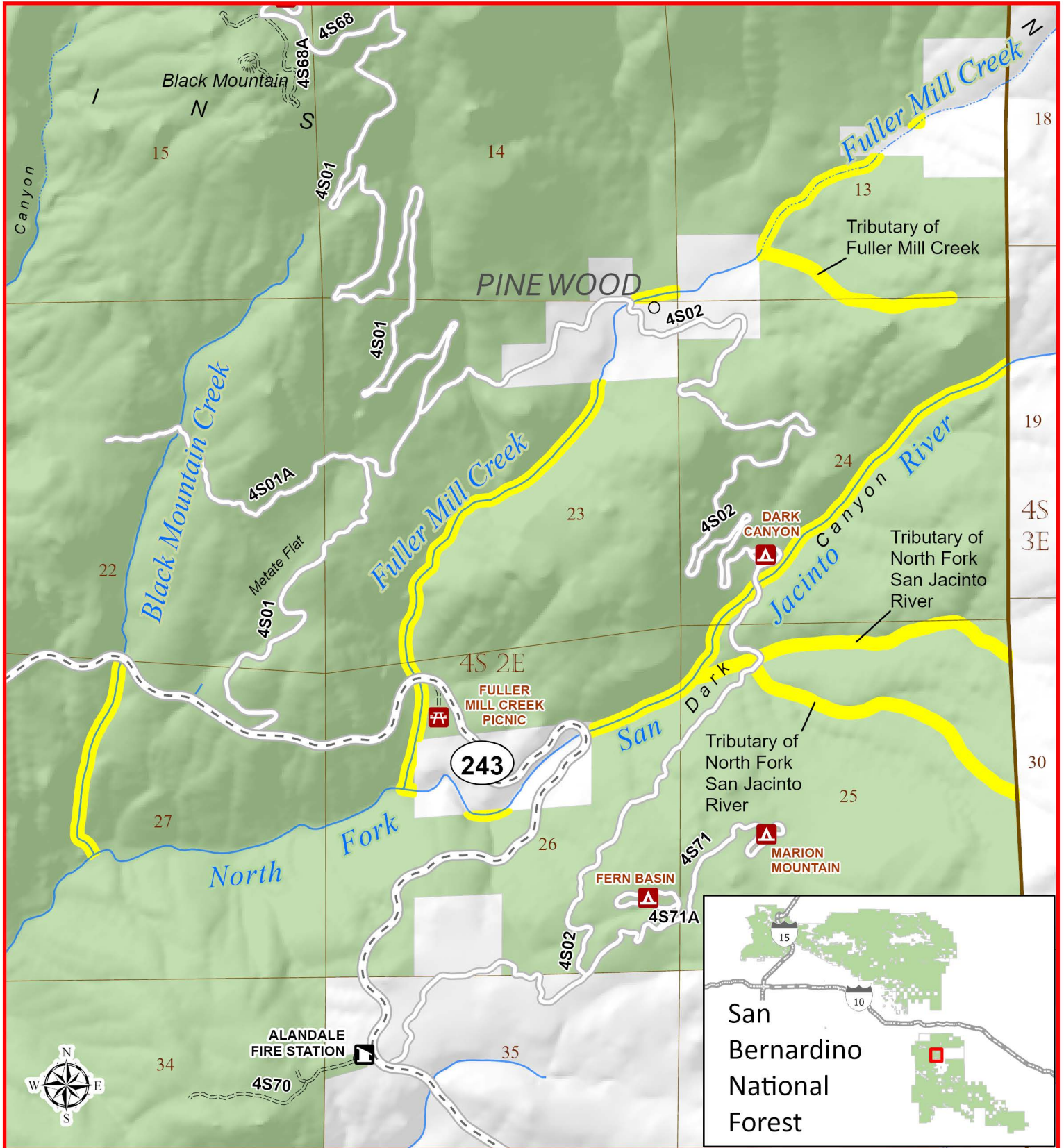



**Exhibit B - FOREST ORDER NO. 05-12-00-24-05
SAN JACINTO MTNS - MOUNTAIN YELLOW-LEGGED FROG CLOSURE**



San Jacinto Ranger District
San Bernardino National Forest
T4S, R2E, San Bernardino Meridian

Closure Area includes stream and 10 feet on either side of stream edge (not to scale)

Interstate
 State Highway

Open Forest Service Road
 Forest Service Administrative Road
 Forest Land
 Non-Forest Land
 Intermittent Stream
 Perennial Stream
 Legal Township
 Legal Section
 Campground
 Picnic Site

