

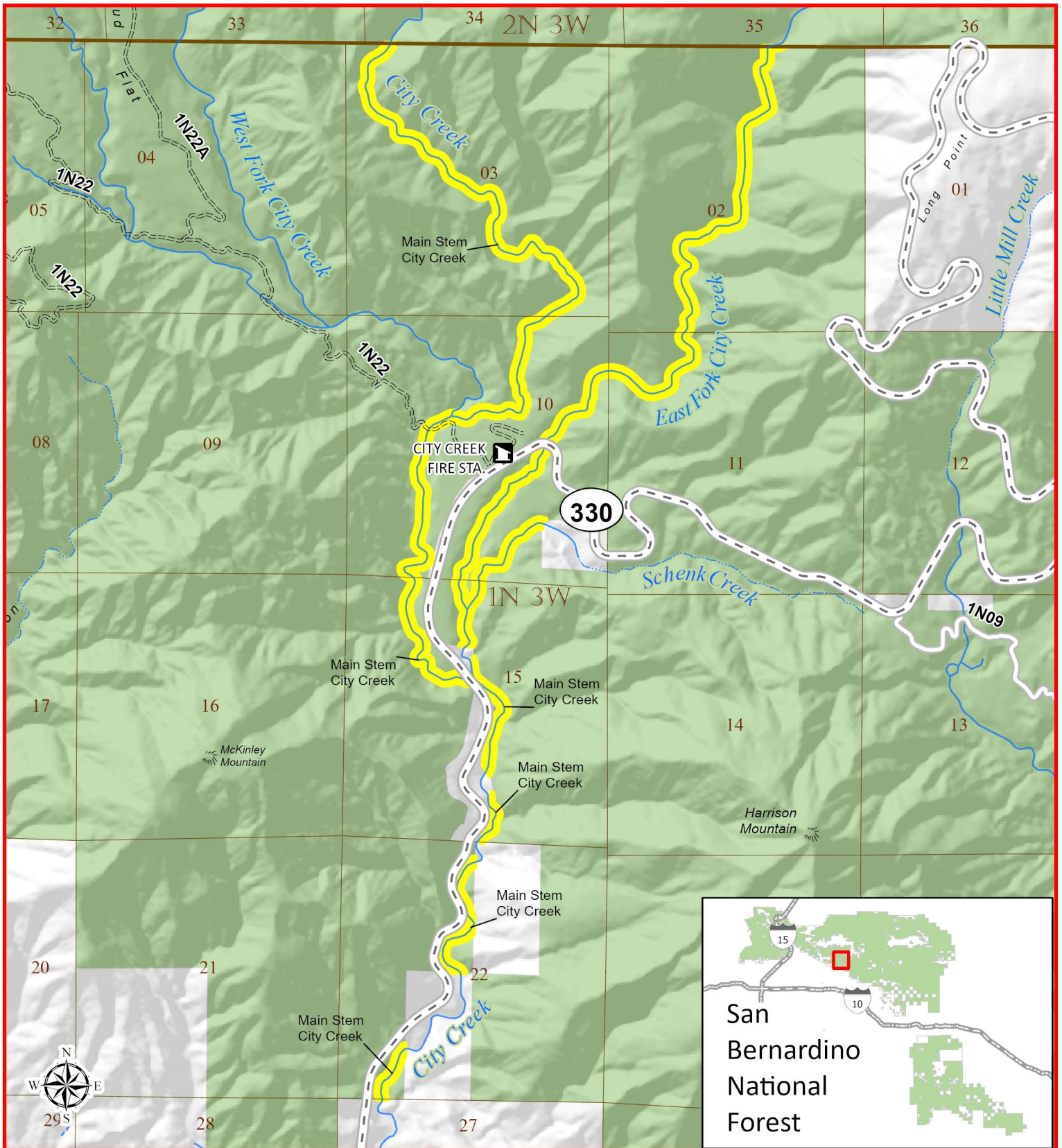

# Exhibit A - FOREST ORDER NO. 05-12-00-24-05 CITY CREEK - MOUNTAIN YELLOW-LEGGED FROG CLOSURE



Front Country Ranger District  
San Bernardino National Forest  
T1N, R3W, San Bernardino Meridan



- Closure Area includes stream and 100 feet on either side of stream edge (not to scale)
- Interstate
- State Highway

- Open Forest Service Road
- Forest Service Administrative Road
- Forest Land
- Non-Forest Land
- Intermittent Stream
- Perennial Stream
- Legal Township
- Legal Section