

Order Number: # 01-04-08-24-001



**U.S. Department of Agriculture, U.S. Forest Service
Idaho Panhandle National Forest
Priest Lake Ranger District**

Road Closure

PROHIBITIONS

Pursuant to 16 U.S.C. § 551 and 36 C.F.R. § 261.50(b), the following is prohibited on the National Forest System (NFS) road in the Priest Lake Ranger District, Idaho Panhandle National Forest, described below and shown on the attached map incorporated into this Order as Exhibit A (the "Described Road"):

1. Being on the Road. 36 C.F.R. § 261.54(e)

EXEMPTIONS

Pursuant to 36 C.F.R. § 261.50(e), the following persons are exempt from this Order:

1. Persons with Forest Service Permit No. FS-7700-48 (Permit for Use of Roads, Trails, or Areas Restricted by Regulation or Order), specifically exempting them from this Order or a written determination by a Forest Service authorized officer that a permit is not required under 36 C.F.R. § 251.50(e)(1) or (2)].
2. Any Federal, State, or Local Officer, or member of an organized rescue or firefighting resource in the performance of an official duty.

DESCRIBED ROAD

The segment of Forest Service Road (FSR) 462A beginning 0.6 miles from its junction with FSR 462 and ending at the road terminus at mile 3.03.

PURPOSE

The purpose of this Order is for public safety due to wash outs and fill failures and prohibits all methods of travel (foot, mechanized, motorized, and stock) on FSR 462A.

IMPLEMENTATION

1. This Order shall be in effect from June 12, 2024, at 0001 through September 30, 2024, at 0700, unless rescinded.
2. A map identifying the Described Road is attached and made part of this Order as Exhibit A. For a digital version of this Order and Exhibit A, go to [Idaho Panhandle National Forests - Alerts & Closures \(usda.gov\)](https://www.fs.usda.gov/alerts/ipnf/alerts-notice) – <https://www.fs.usda.gov/alerts/ipnf/alerts-notice>
3. Unless otherwise expressly defined in this Order, the terms used in this Order are defined by the regulations of the Secretary of Agriculture, 36 C.F.R. Chapter II, Parts 200-299. If there are terms in this Order that are not expressly defined in the Order or 36 C.F.R. Chapter II, Parts 200-299, their meaning shall be determined by their plain language definitions.
4. A violation of the above prohibitions is punishable as a Class B misdemeanor by a fine of not more than \$5,000 for individuals and \$10,000 for organizations, or by imprisonment for not more than six months, or both. 16 U.S.C. § 551; 18 U.S.C. §§ 3559, 3571, and 3581.
5. Contact the Priest Lake Ranger District in Priest Lake at (208) 443-6800, and Idaho Panhandle National Forest Supervisor's Office in Coeur d'Alene at (208) 765-7223, for more information about this Order.
6. This Order supersedes any previous Orders prohibiting the same or similar acts on the same Described Road.

Signed and issued on June 12, 2024.

Forest Supervisor
Idaho Panhandle National Forests

Forest Closure: Forest Road 462A
Order: 01-04-08-24-001

Exhibit A

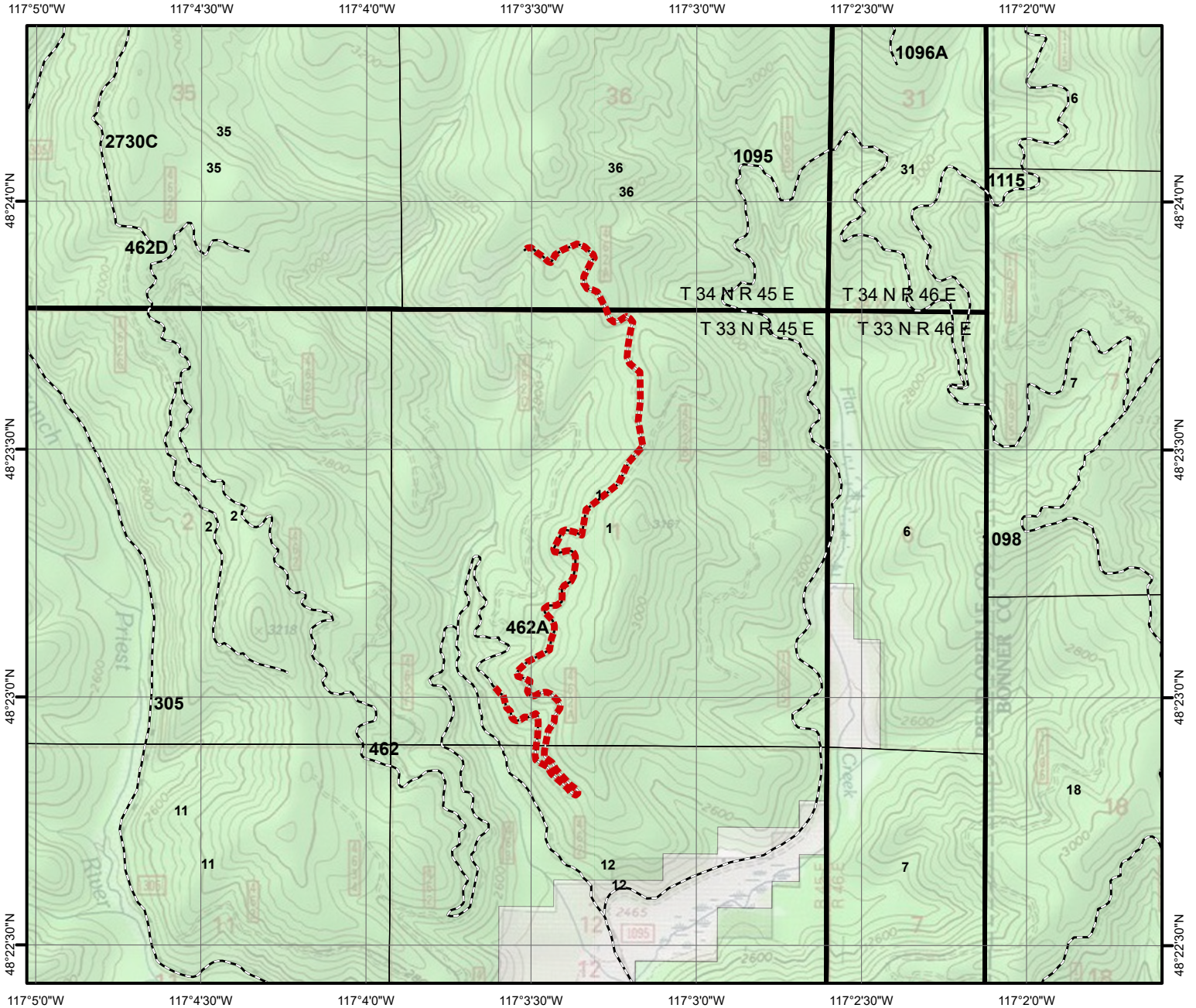

Closures

■■■■ Road 462A

Land Ownership

■ USDA FOREST SERVICE

□ Non-USFS

117°3'19"W 48°23'23"N

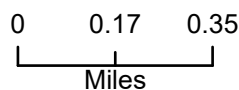

USDA is an equal opportunity provider, employer, and lender.

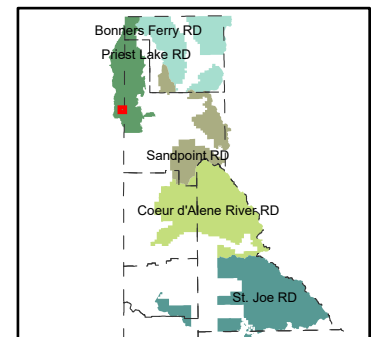

Map Author: gregharris