



**UNITED STATES DEPARTMENT OF AGRICULTURE
FOREST SERVICE
ROGUE RIVER-SISKIYOU NATIONAL FOREST
ORDER NO. 06-10-24-07
OCCUPANCY AND USE / CAMPING RESTRICTION**

Pursuant to 16 USC § 551 and 36 CFR § 261.50 (a) and (b), the following acts are prohibited upon lands within the National Forest System to include National Forest System lands administered by the Rogue River-Siskiyou National Forest as described in this order and shown in Exhibit A. This Order is effective June 5th, 2024, through June 5th, 2026, unless sooner rescinded.

PROHIBITIONS:

1. Camping or otherwise occupying a single location (including leaving camping equipment and/or related supplies) for a period longer than 14 consecutive days. **[36 CFR§261.58(a)]**
2. Camping, occupying, or otherwise leaving camping equipment and/or related supplies at any location on all National Forest lands described in this order for more than 28 days total during a calendar year. **[36 CFR 261.58(a)]**

EXEMPTIONS:

Pursuant to 36 CFR § 261.50(e), the following persons are exempt from this order:

Persons with Forest Service Permit No. FS-7700-48 (Permit for Use of Roads, Trails, or Areas Restricted by Regulation or Order), specifically exempting them from this Order.

Any Federal, State, or local officer, or member of any organized rescue or firefighting force in the performance of an official duty.

Persons camping in specific developed campgrounds and camping spaces or locations allowed under permit or special use authorization approved by the Administrative Unit for extended stay in excess of this order.

DEFINITIONS:

For the purpose of this order, and pursuant to 36 CFR § 261.2, the following definitions apply to this order.

1. 'Camping' means the temporary use of National Forest Service System lands for the purpose of overnight occupancy without a permanently fixed structure.
2. 'Camping Equipment' means the personal property used in or suitable for camping, and includes any vehicle used for transportation and all equipment in possession of a person camping. Food and beverage are not considered camping equipment.
3. 'Location' means the occupied area, the occupied campsite, and the National Forest System lands in the immediate vicinity thereof, and the lands within a 5-mile radius.
4. 'Special-use authorization' means a permit, term permit, lease or easement which allows occupancy, or use rights or privileges of National Forest System land.
5. 'Administrative Unit' means a National Forest, a purchase unit, a land utilization project, or other comparable unit of the National Forest System.

These prohibitions are in addition to general prohibitions pursuant to 36 CFR Part 261, Subpart A. This Forest Order does not rescind or replace any other special restrictions pertaining to the described lands.

Violation of these prohibitions is punishable by a fine of not more than \$5,000 for an individual or \$10,000 for an organization, or imprisonment for not more than 6 months, or both (16 USC § 551; 18 USC §§ 3551, 3559, 3571, and 3581).

Executed in Medford, Oregon, this 5th of June 2024.





DANIEL QUINONES Digitally signed by DANIEL
QUINONES
Date: 2024.06.05 15:39:20 -07'00'

**Daniel Quinones
Forest Supervisor
Rogue River-Siskiyou National Forest**

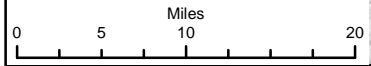
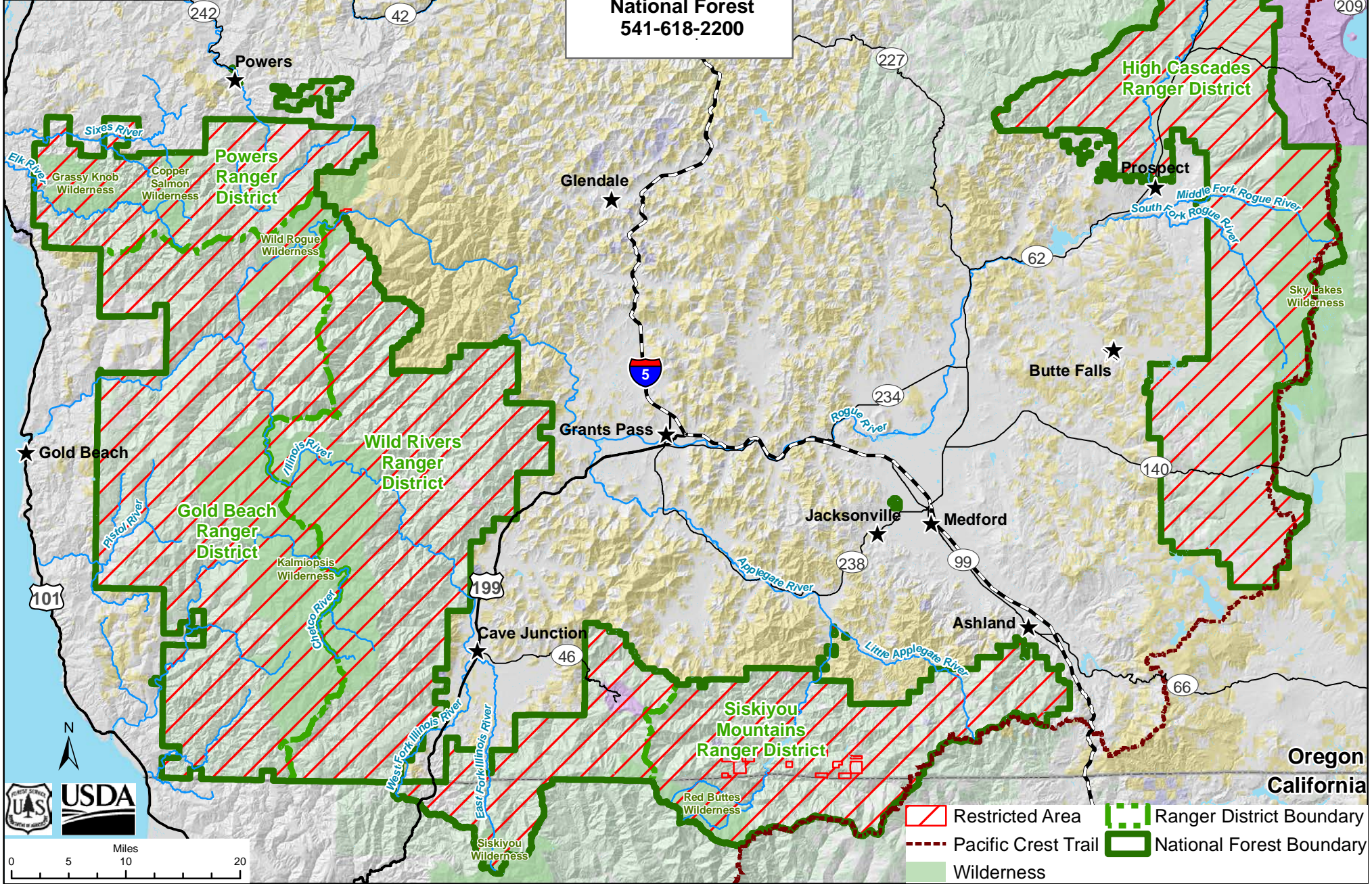

**Exhibit A Occupancy
and Use/Camping
Restrictions Order
Number
06-10-24-07
Rogue River-Siskiyou
National Forest
541-618-2200**



-  Restricted Area
-  Ranger District Boundary
-  Pacific Crest Trail
-  National Forest Boundary
-  Wilderness