



**U.S. Department of Agriculture, U.S. Forest Service
Apache-Sitgreaves National Forests**

14-Day Camping Limit in a 30-Day Period

PROHIBITIONS

Pursuant to 16 U.S.C. § 551 and 36 C.F.R. § 261.50(a), the following act is prohibited on the National Forest System (NFS) within the Apache-Sitgreaves National Forests, Apache, Navajo, Coconino, and Greenlee Counties, Arizona, described below and shown on the attached map incorporated into this Order as Exhibit A:

1. Camping for more than 14 days in any 30-day period. 36 C.F.R. § 261.58(a).

EXEMPTIONS

Pursuant to 36 C.F.R. § 261.50(e), the following persons are exempt from this Order:

1. Persons with Forest Service Permit No. FS-7700-48 (Permit for Use of Roads, Trails, or Areas Restricted by Regulation or Order), specifically exempting them from this Order or a written determination by a Forest Service authorized officer that a permit is not required under 36 C.F.R. § 251.50(e)(1) or (2).
2. Any Federal, State, or Local Officer, or member of an organized rescue or firefighting resource in the performance of an official duty.

DESCRIBED RESTRICTED AREA

The Restricted Area includes all National Forest System lands within the boundaries of the Apache-Sitgreaves National Forests, as depicted in Exhibit A of this Order.

PURPOSE

The purpose of this Order is to provide for public health and safety and to protect forest resources.

IMPLEMENTATION

1. This Order shall be in effect from June 10, 2024, at 8:00 am through June 10, 2026, at 8:00 am, unless rescinded.
2. A map identifying the Described Restricted Area is attached and made part of this Order as Exhibit A. For a digital version of this Order and Exhibit A, go to <https://www.fs.usda.gov/alerts/asnf/alerts-notices>.
3. Unless otherwise expressly defined in this Order, the terms used in this Order are defined by the regulations of the Secretary of Agriculture, 36 C.F.R. Chapter II, Parts 200-299. If there are terms in this Order that are not expressly defined in the Order or 36 C.F.R. Chapter II, Parts 200-299, their meaning shall be determined by their plain language definitions.
4. A violation of the above prohibitions is punishable as a Class B misdemeanor by a fine of not more than \$5,000 for individuals and \$10,000 for organizations, or by imprisonment for not more than six months, or both. 16 U.S.C. § 551; 18 U.S.C. §§ 3559, 3571, and 3581.
5. Contact the Apache-Sitgreaves National Forests Supervisor's Office in Springerville, AZ, (928)333-6280, for more information about this Order.
6. This Order supersedes any previous Orders prohibiting the same or similar acts in the same Described Restricted Area.

Signed and issued on June 7, 2024.

ROBERT LEVER
Forest Supervisor
Apache-Sitgreaves National Forests



14 Day Camping Limit in 30 Day Period

03-01-24-14

Exhibit: A

Apache-Sitgreaves National Forests

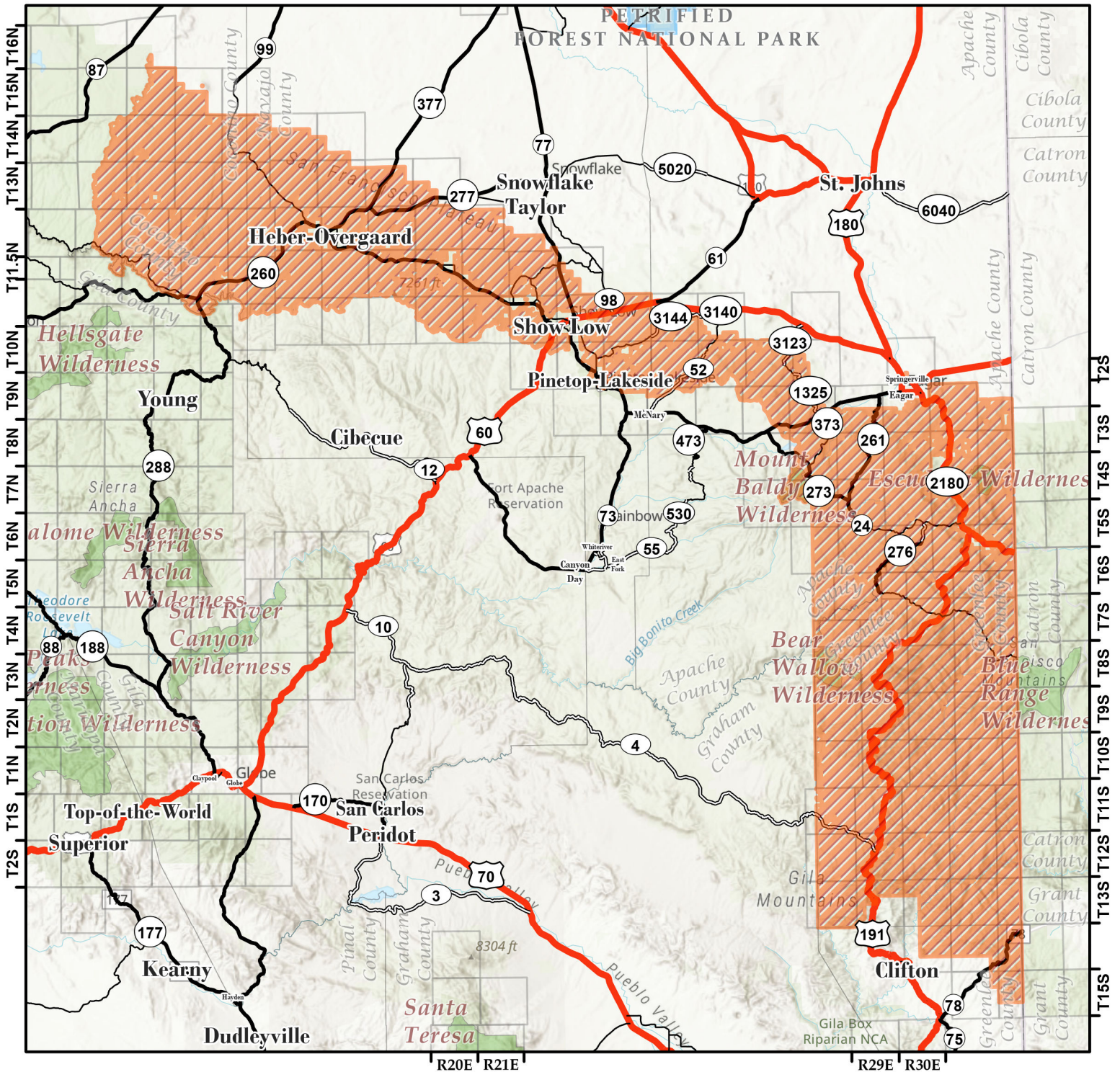

Forest Order Information

Order Number: 03-01-24-14
Start Date: June 10th, 2024
End Date: June 10th, 2026

Disclaimer

The USDA Forest Service makes no warranty, expressed or implied regarding the data displayed on this map, and reserves the right to correct, update, modify, or replace this information without notification.

Legend

- Described Area
- Wilderness
- US Highway
- State Highway and Route
- Other Major Road
- No Shield

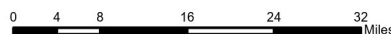

ARIZONA

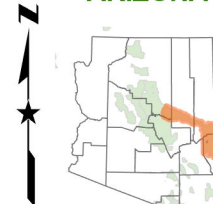

Map Created on 6/7/2024