

FIRE REQUIREMENTS



It is the permittee's responsibility to comply with Fire Prevention Precautions; these may restrict access to areas in the National Forest or chainsaw use.

Chainsaws and other internal combustion engines must have an approved spark arrestor.

Have a shovel of at least 46" in length and an approved fire extinguisher in the immediate area of chainsaw use.

Project Activity Level (PAL)	PAL Area
A, B, CNo additional permit restrictions	Smith River NRA/ Gasquet RD 110
DNo fuelwood cutting after 1pm	Orleans RD 112
E/Ev "Red Flag Days".....No fuelwood cutting at any time	Ukonom RD 200
	Lower Trinity RD 115
	Mad River RD 130

This permit is void when an emergency fire closure is enacted

Between May 1 and December 1 a prerecorded daily message will state the predicted PAL for the next day.

Call 707 441 3665 for all Districts/ Areas at anytime or the closest District Office during office hours.

Forest Offices

Forest Supervisor's Office
1330 Bayshore Way
Eureka, CA 95501
707 442 1721

Gasquet RD/ Smith River NRA
10600 Hwy 199
Gasquet, CA 95543
707 457 3131

Orleans and Ukonom RD
1 Ishi Pishi Road
Orleans, CA 95556
530 627 3291

Lower Trinity RD
580 Hwy 96
Willow Creek, CA
530 629 2118

Mad River RD
741 Hwy 36
Bridgeville, CA
707 574 6233

In accordance with Federal civil rights law and U.S. Department of Agriculture (USDA) civil rights regulations and policies, the USDA, its Agencies, offices, and employees, and institutions participating in or administering USDA programs are prohibited from discriminating based on race, color, national origin, religion, sex, gender identity (including gender expression), sexual orientation, disability, age, marital status, family/parental status, income derived from a public assistance program, political beliefs, or reprisal or retaliation for prior civil rights activity, in any program or activity conducted or funded by USDA (not all bases apply to all programs). Remedies and complaint filing deadlines vary by program or incident.

Persons with disabilities who require alternative means of communication for program information (e.g., Braille, large print, audiotape, American Sign Language, etc.) should contact the responsible Agency or USDA's TARGET Center at (202) 720-2600 (voice and TTY) or contact USDA through the Federal Relay Service at (800) 877-8339. Additionally, program information may be made available in languages other than English.

To file a program discrimination complaint, complete the USDA Program Discrimination Complaint Form, AD-3027, found online at www.usda.gov/oasrr/how-to-file-a-program-discrimination-complaint and at any USDA office or write a letter addressed to USDA and provide in the letter all of the information requested in the form. To request a copy of the complaint form, call (866) 632-9992. Submit your completed form or letter to USDA by: (1) mail: U.S. Department of Agriculture, Office of the Assistant Secretary for Civil Rights, 1400 Independence Avenue, SW, Washington, D.C. 20250-9410; (2) fax: (202) 690-7442; or (3) email: program.intake@usda.gov.

USDA is an equal opportunity provider, employer, and lender.

Published 2022, RS-UP-105



Six Rivers National Forest Personal Use Fuelwood Map

Gasquet Ranger District/ Smith River NRA

When cutting, gathering, or transporting fuelwood:

This map and fuelwood tags are a part of your woodcutting permit and must be in your possession while cutting, gathering and transporting your wood.

Motor Vehicle Use

Motor vehicle use on National Forest System Lands is restricted to designated roads and trails. In addition to this map, use a Motor Vehicle Use Map (MVUM) to make sure you are on a designated route, as they are not always signed on the ground. The MVUM also displays uses allowed by vehicle class (highway-legal vehicles, vehicles less than 50 inches wide and motorcycles), seasonal restrictions and other travel rules and regulations. The MVUM is a free black and white map with no topographic features. Maps are available at each Ranger Station or online at www.fs.usda.gov/srnf.

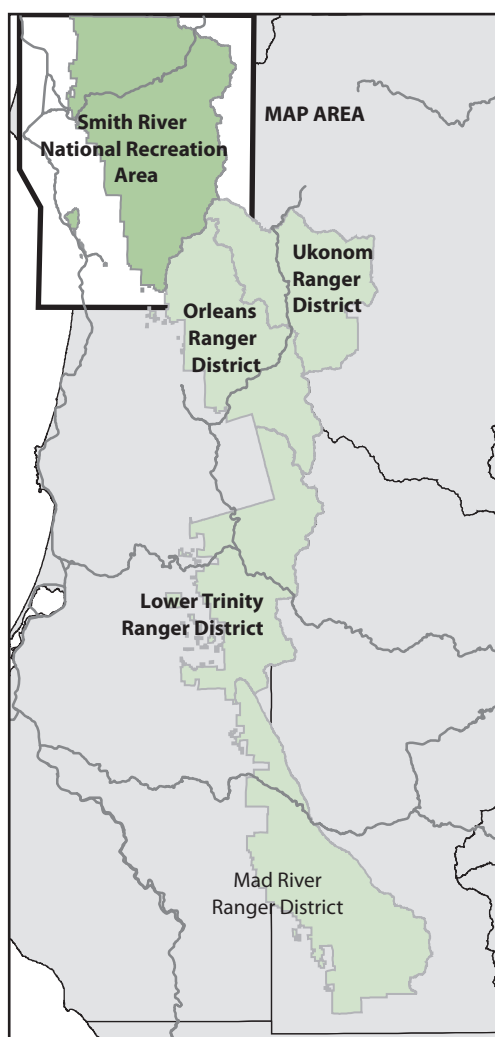

- National Forest Boundary
- National Forest Administrative Boundary
- Ranger District Boundary
- Wilderness, Tribal, Park and Special Area Boundary
- State Boundary
- County Boundary
- National Recreation Area Boundary
- Divided Highway
- Highway
- Paved Road
- Gravel Road
- Dirt Road
- Road not Maintained for Passenger Cars
- Motorized Use Trail
- National Recreation Trail
- Non-Motorized Use Trail
- U.S. Route
- State Route
- County Route
- Forest Service Primary Route Suitable for Passenger Cars
- Forest Service Secondary Route Suitable for Passenger Cars
- Forest Service Secondary Route Not Suitable for Passenger Cars
- Forest Service Trail
- Forest Service Supervisors Office
- Forest Service Ranger District Office
- National or State Park Headquarters
- Other Facility: Forest Service
- Fire Station
- Report Fires Here
- Forest Service - Non-Forest Service
- Developed Campground
- Undeveloped Campsite
- Picnic Area, Day Use Only
- Trailhead Parking
- Visitor Information
- Interpretive Trail
- Boat Ramp
- River Access
- Scenic Viewpoint
- Wildlife Viewing Area
- Lookout Tower, Closed to the Public
- Located or Landmark Object
- Spring, Falls or Rapids
- House, Cabin, or Other Building
- School
- Hallport
- Gaging Station
- Locked Gate, All Year Closure
- Locked Gate, Seasonal Closure
- Mine
- Highway Interchange
- Perennial Stream

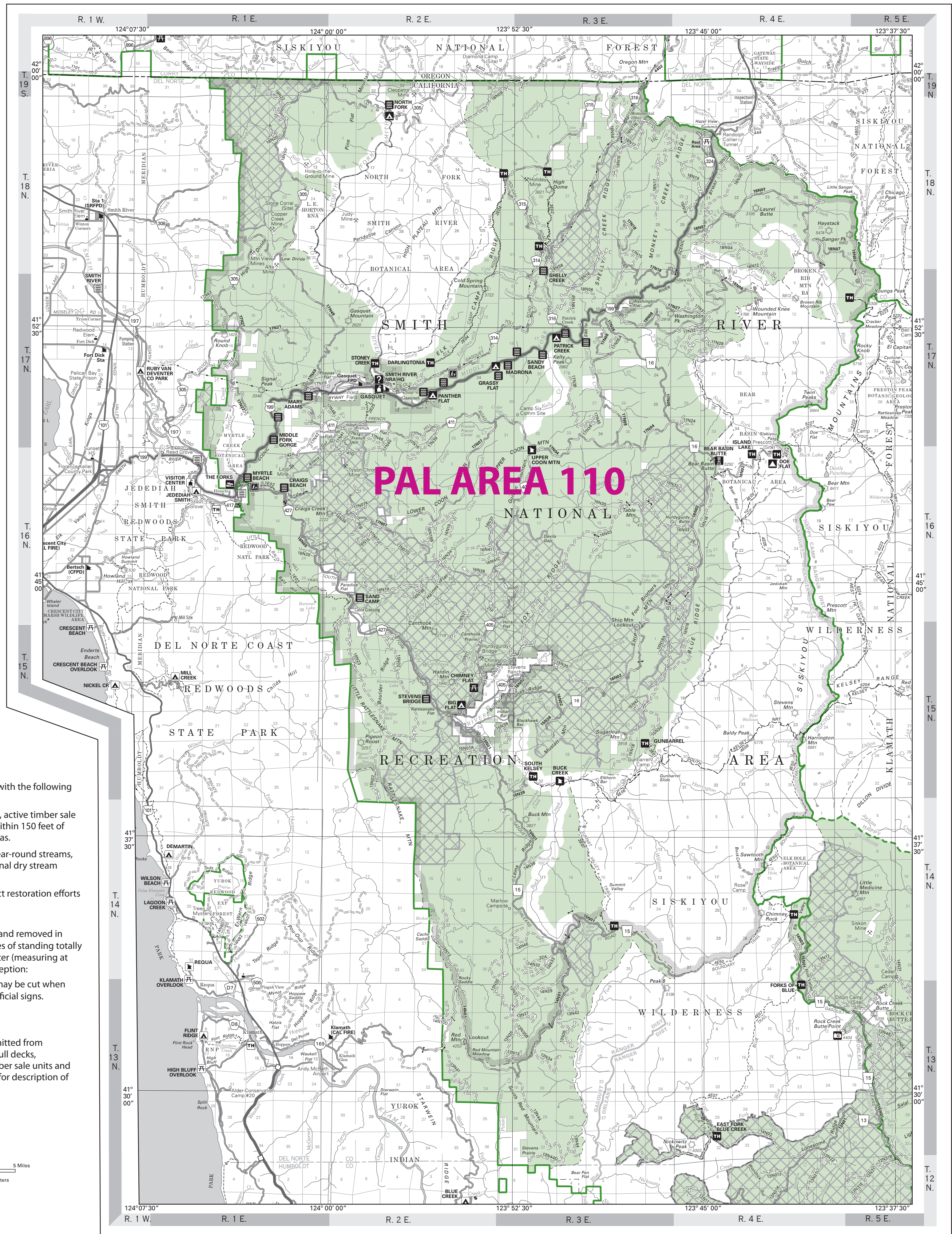

Where is Cutting allowed?

Open

Cutting is allowed in all areas coded as "Open", with the following exceptions:

- No wood cutting within Administrative sites, active timber sale areas, posted "no wood cutting" areas and within 150 feet of campgrounds and developed recreation areas.
- No wood cutting within 300 feet of rivers, year-round streams, lakes and natural ponds or 150 feet of seasonal dry stream channels and wet areas.
- Other areas closed to woodcutting to protect restoration efforts and tribal resources.

What can be cut in "Open Areas"?

All species of dead and down trees may be cut and removed in portions less than 5 feet in length and all species of standing totally dead trees (snags) of 18 inches or less in diameter (measuring at 4.5' above ground level), with the following exception:

- No dead trees (standing or on the ground) may be cut when marked with paint, wildlife signs, or other official signs.

Restricted

Areas marked "Restricted" cutting is **ONLY** permitted from **September 16 to January 31** within existing cull decks, designated areas within recently harvested timber sale units and within the "road prism". Refer to Attachment A for description of road prism.

