

**UNITED STATES DEPARTMENT OF AGRICULTURE
UNITED STATES FOREST SERVICE
OUACHITA NATIONAL FOREST
HOT SPRINGS, AR**

ORDER NO. OA-ONF-09-2024

FOREST ORDER

OCCUPANCY AND USE

Pursuant to Title 16 USC § 551 and Title 36 CFR 261.50(a) and (b), the following acts are prohibited on lands administered by the Ouachita National Forest as depicted in the map attached hereto and incorporated herein. This order will expire two (2) years from date of execution.

It is prohibited to:

1. Camp more than 30 consecutive days in the General Forest. 36 CFR 261.58(a)
 - (1a) Once the 30 consecutive day limit has been reached, the camp must be removed for fourteen (14) days and cannot be reestablished less than one (1) mile from the original campsite. 36 CFR 261.58(a)
 - (1b) Camp in the General Forest for more than 90 days within a calendar year. 36 CFR 261.58(a)
2. Be publicly nude. 36 CFR 261.58(j)
3. Hunt within a one quarter of a mile radius of the Ouachita Civilian Conservation Center. 36 CFR 261.58(v)
4. Use hang gliders except where permitted by Special Use Authorization. 36 CFR 261.58(y)
5. Hitch, tether, hobble, or corral a horse or other saddle or pack animal within 100 feet of any live, running stream. 36 CFR 261.58(aa)

Pursuant to 36 CFR 261.50(e) the following persons are exempt from the above prohibitions:

1. Persons with a permit specifically authorizing the otherwise prohibited act or omission.
2. Any Federal, State, or local officer, or member of an organized rescue or fire fighting force in the performance of their official duty.
3. Persons with a Forest Permit for Use of Roads, Trails, or Areas Restricted by Regulation or Order, Form FS-7700-48, specifically exempting them from the effect of this Order.

These prohibitions are in addition to the general prohibitions in 36 CFR Part 261, Subpart A.

Executed in Hot Springs, AR, this __ 1st __ day of _May_____, 2024.

DANIEL
OLSEN

Digitally signed
by DANIEL OLSEN
Date: 2024.05.01
07:26:36 -05'00'

DAN OLSEN
Forest Supervisor
Ouachita National Forest

A violation of these prohibitions is punishable by a fine of not more than \$5,000 for an individual or \$10,000 for an organization, or imprisonment for not more than 6 months, or both. 16 USC 551 and 18 USC 3559, 3571 and 3581.

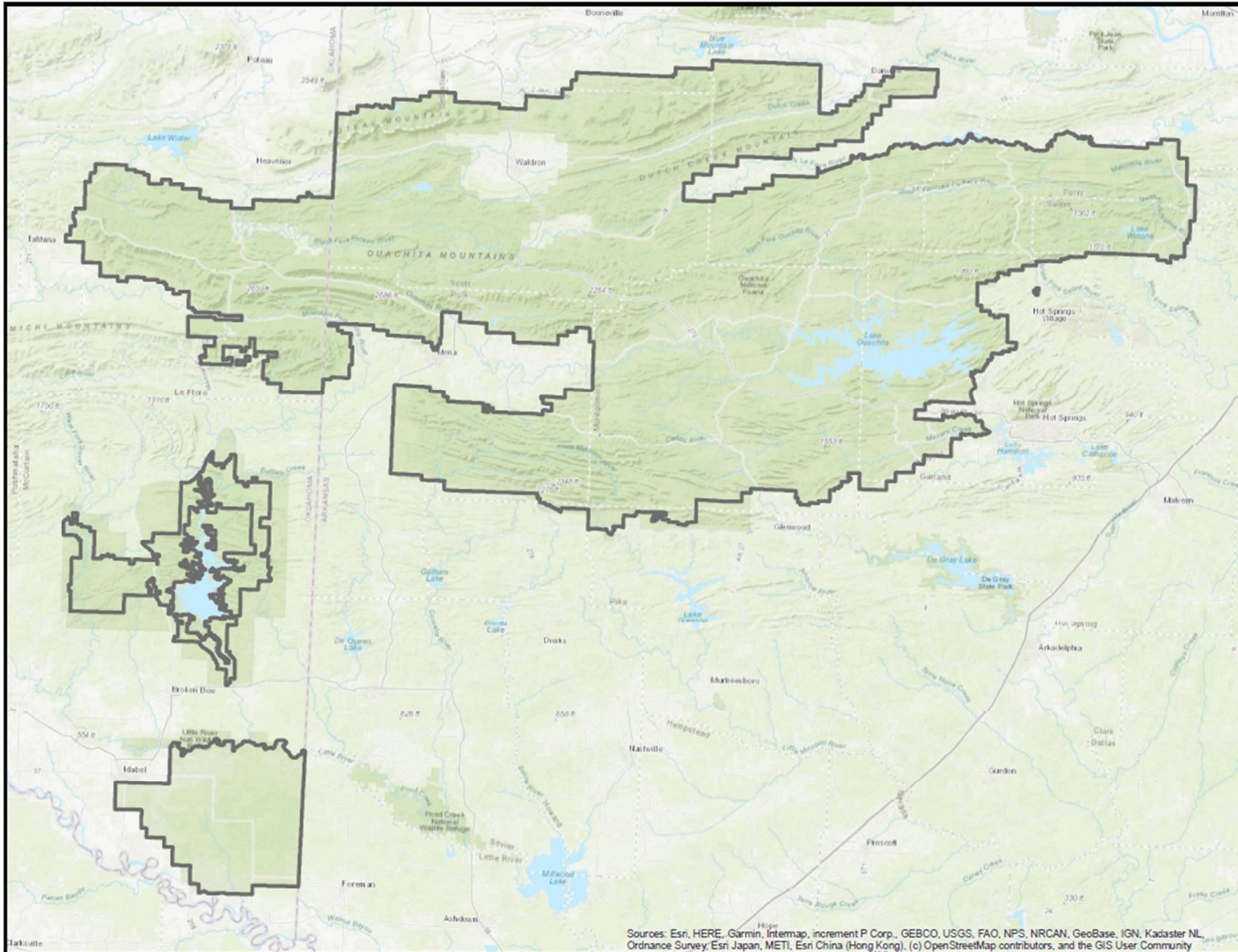

Special Closure Order

Ouachita National Forest

Arkansas/Oklahoma
Forest Wide

 Ouachita National Forest Boundary

0 2.5 5 10 15 Miles 



T:\FIS\NFS\Ouachita\Project\SO\WORKSPACE GIS\OUF_Closures\ForestClosureOrders\FY2022

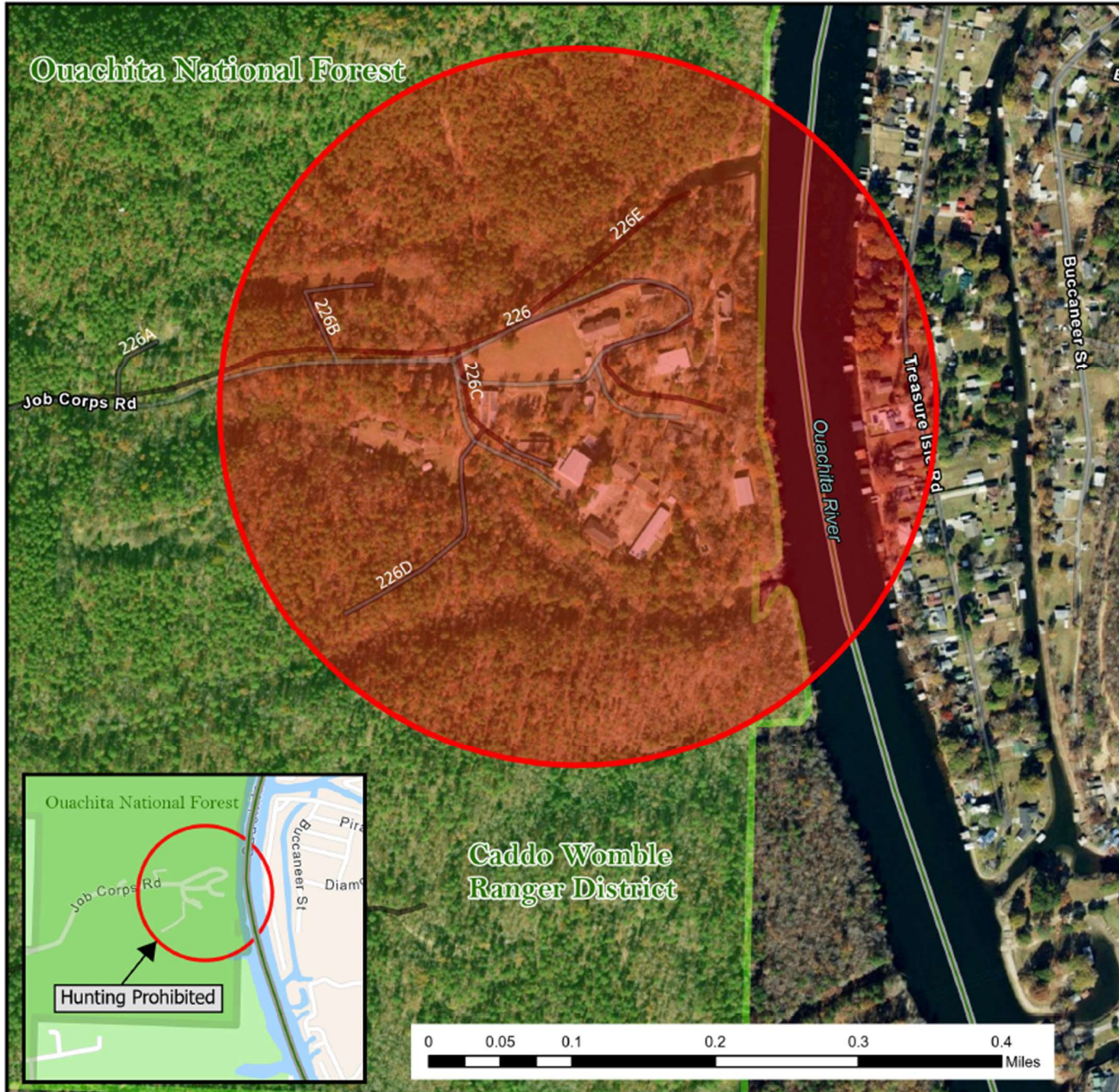

Hunting Prohibited Area Supervisor's Order

Ouachita National Forest
Caddo Womble Ranger District
Garland County, Arkansas
Legal Description
Township/Range: 2S 21W
Section 24: SWSE, SESE Quarter Quarters
Section 25: NWNE, NENE Quarter Quarters

- HUNTING PROHIBITED ZONE
- Ouachita National Forest Administrative Boundary
- Ouachita National Forest Ranger District Boundary
- USDA Forest Service

Scale: 1:6,000

Arkansas
Little Rock
Area of Interest

The Forest Service uses the most current and complete data available. GIS data and product accuracy may vary. They may be developed from sources of differing accuracy, accurate at certain scales, based on modeling or interpretation, incomplete while being or revised may yield inaccurate or misleading results. The Forest Service reserves the right to correct, update or modify or replace GIS products without notification.

Current Time: 12/7/2023
6:08 PM

