

Order Number: # 03-04-06-24-02



**U.S. Department of Agriculture, U.S. Forest Service
Coconino National Forest
Red Rock Ranger District**

Cave Springs Campground Temporary Closure

PROHIBITIONS

Pursuant to 16 U.S.C. § 551 and 36 C.F.R. § 261.50 (a) and (b), the following are prohibited on the National Forest System (NFS) lands, roads, and trails in the Red Rock Ranger District, Coconino National Forest, described below and shown on the attached map incorporated into this Order as Exhibit A (the "Described Area/Road/Trail"):

1. Going into or being upon the Described Area for the protection of public health and safety. 36 C.F.R. § 261.53(e).
2. Being on the Described Road. 36 C.F.R. § 261.54(e).
3. Being on the Described Trail. 36 C.F.R. § 261.55(a).

EXEMPTIONS

Pursuant to 36 C.F.R. § 261.50(e), the following persons are exempt from this Order:

1. Persons with Forest Service Permit No. FS-7700-48 (Permit for Use of Roads, Trails, or Areas Restricted by Regulation or Order), specifically exempting them from this Order or a written determination by a Forest Service authorized officer that a permit is not required under 36 C.F.R. § 251.50(e)(1) or (2).
2. Any Federal, State, or Local Officer, or member of an organized rescue or firefighting resource in the performance of an official duty.

DESCRIBED AREA/ROAD/TRAIL

The Described Area as depicted in Exhibit A includes all NFS lands, roads, and trails beginning at 35° 0' 5.6" N, 111° 44' 11.0" W, continuing south along Arizona State Route 89A to 35° 0' 1.4" N, 111° 44' 14.0" W, continuing south along Arizona State Route 89A to 34° 59' 37.2" N, 111° 44' 12.6" W, then continuing southwest to 34° 59' 34.9" N, 111°

44' 14.2" W, continuing west to the ridge at 34° 59' 33.9" N, 111° 44' 22.3" W, then continuing northwest along the ridge to 34° 59' 39.2" N, 111° 44' 29.5" W, then generally following the border of the Red Rock-Secret Mountain Wilderness Area north to 35° 0' 1.1" N, 111° 44' 28.2" W, then continuing generally northeast to 35° 0' 6.6" N, 111° 44' 17.0" W, then back to the point of beginning.

Note: all roadside parking along the west side of Arizona State Route 89A between 35° 0' 5.6" N, 111° 44' 11.0" W and 34° 59' 37.2" N, 111° 44' 12.6" W is closed.

PURPOSE

The purpose of this order is to provide for public health and safety due to bank stabilization work on the main Cave Springs Campground access road.

IMPLEMENTATION

1. This Order shall be in effect from May 2nd, 2024, at 12:00 am through July 31st, 2024 at 11:59 pm unless rescinded.
2. A map identifying the Described Road and Described Area is attached and made part of this Order as Exhibit A. For a digital version of this Order and Exhibit A, go to <https://www.fs.usda.gov/alerts/coconino/alerts-notice>.
3. Unless otherwise expressly defined in this Order, the terms used in this Order are defined by the regulations of the Secretary of Agriculture, 36 C.F.R. Chapter II, Parts 200-299. If there are terms in this Order that are not expressly defined in the Order or 36 C.F.R. Chapter II, Parts 200-299, their meaning shall be determined by their plain language definitions.
4. A violation of the above prohibitions is punishable as a Class B misdemeanor by a fine of not more than \$5,000 for individuals and \$10,000 for organizations, or by imprisonment for not more than six months, or both. 16 U.S.C. § 551; 18 U.S.C. §§ 3559, 3571, and 3581.
5. Contact the Red Rocks Ranger District in Sedona, (928) 203-7500, and Coconino National Forest Supervisor's Office in Flagstaff, (928) 527-3600, for more information about this Order.
6. This Order supersedes any previous Orders prohibiting the same or similar acts in/on the same Described Road and Described Area.

Signed and issued on May 2nd, 2024

AARON MAYVILLE
Forest Supervisor
Coconino National Forest



Cave Springs Campground Temporary Closure

Exhibit: A

Coconino National Forest | Red Rock Ranger District

R6E

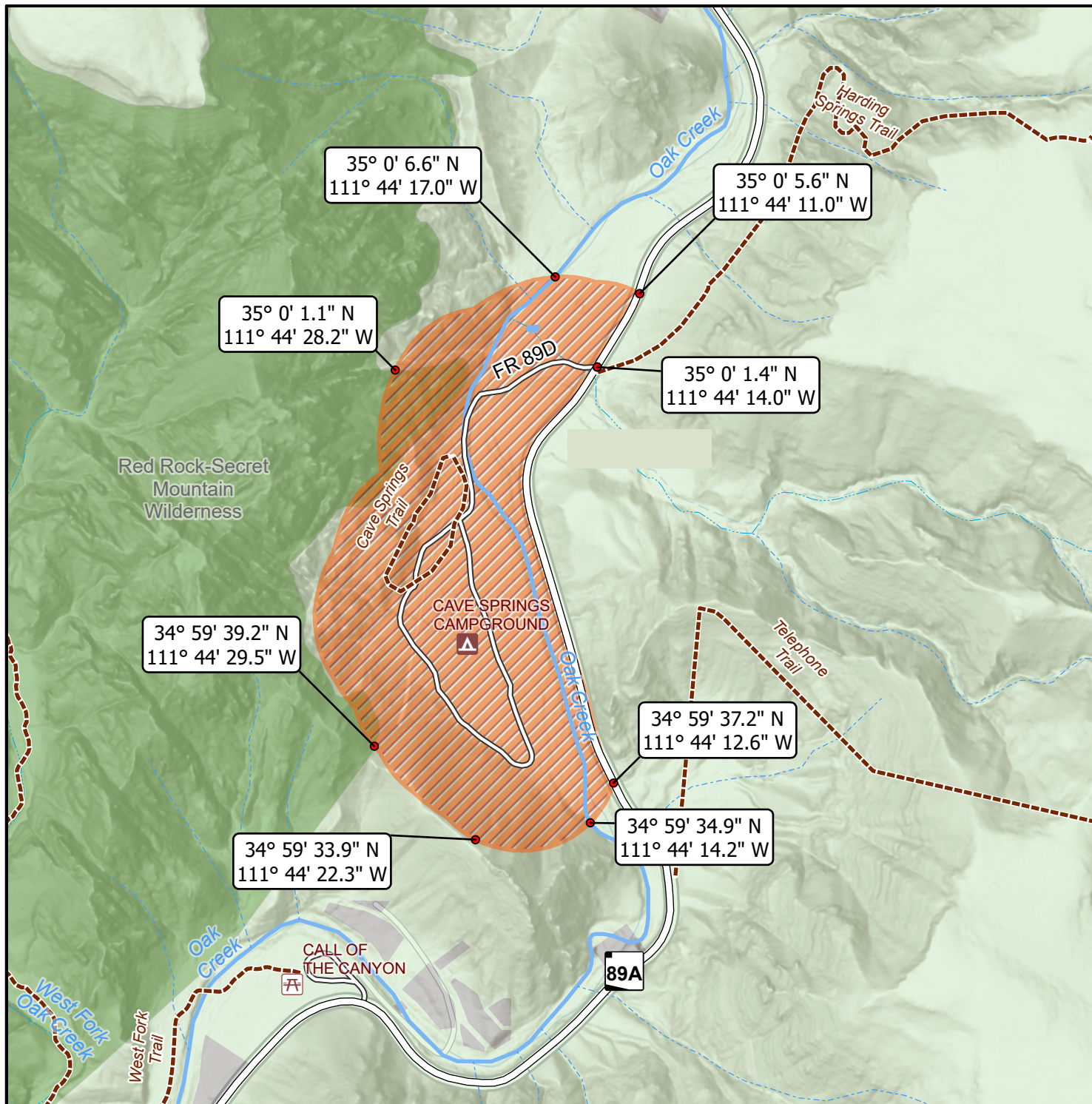

Forest Order Information

Order Number: 03_04_06_24_02
Start Date: 5/2/2024
End Date: 7/31/2024

Disclaimer

The USDA Forest Service makes no warranty, expressed or implied regarding the data displayed on this map, and reserves the right to correct, update, modify, or replace this information without notification.

Legend

 Described Area

0 0.15 0.3 Miles

