

**PURPOSE AND CONTENTS OF THIS MAP**

The designations shown on this motor vehicle use map (MVUM) were made by the responsible official pursuant to 36 CFR 212.51, are effective as of the date on the front cover of this MVUM, and will remain in effect until superseded by next year's MVUM.

It is the responsibility of the user to acquire the current MVUM. This MVUM shows the National Forest System roads, National Forest System trails, and the areas on National Forest System lands in the Bridger-Teton National Forest that are designated for motor vehicle use pursuant to 36 CFR 212.51. This MVUM also identifies the vehicle classes allowed on each route and in each area; and any seasonal restrictions that apply on those routes and in those areas.

Designation of a road, trail, or area for motor vehicle use by a particular class of vehicle under 36 CFR 212.51 should not be interpreted as encouraging or implying use or implying that the road, trail, or area is passable, actively maintained, or safe for use. Motor vehicle designations include parking along designated routes and at facilities associated with designated routes when it is safe to do so and when not causing damage to National Forest System resources. Seasonal weather conditions and natural events may render designated roads and trails impassable for extended periods. Designated areas may contain dangerous or impassable terrain. Many designated roads and trails may be passable only by high-clearance vehicles or four-wheeled vehicles. Maintenance of designated roads and trails will depend on available resources, and many may receive little maintenance.

This motor vehicle use map identifies those roads, trails, and areas designated for the motor vehicle use under 36 CFR 212.51 for the purpose of enforcing the prohibition at 36 CFR 261.13. This is a limited purpose. The other public roads are shown for information and navigation purposes only and are not subject to designation under the Forest Service travel management regulation.

These designations apply only to National Forest System roads, National Forest System trails, and areas on National Forest System lands.

**Legend**

- Roads Open to Highway Legal Vehicles
- Roads Open to All Vehicles
- Trails Open to Wheeled Vehicles 50' or Less in Width
- Trails Open to Motorcycles Only
- Roads Open to High Clearance Vehicles
- Seasonal Designation (See Table)
- Dispersed Camping Allowed
- Highways, U.S. State
- Other Public Roads
- Other Public Trails
- Short Route Identifier
- Milepost Marker
- FS Campground
- Picnic Area
- Peaks
- Forest or Unit Boundary
- National Forest System Lands
- Non-National Forest System Lands within the National Forest
- Wilderness Areas
- Political Boundary
- Lakes and Rivers

Scale: 0 0.5 1 2 3 4 Miles

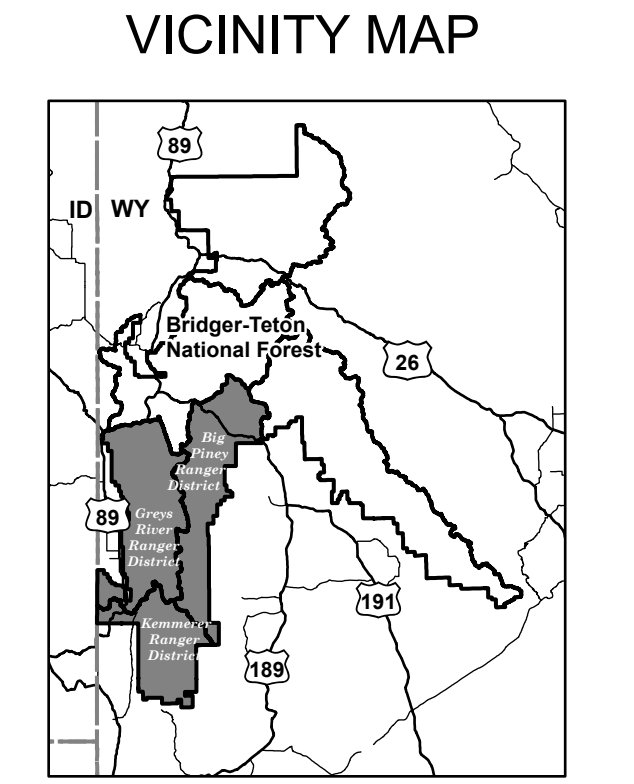

**INFORMATION SOURCES**

**BRIDGER-TETON NATIONAL FOREST**  
340 North Cache  
P.O. Box 1888  
Jackson, WY 83001 307-739-5500

**KEMMERER RANGER DISTRICT**  
308 Hwy 189 North  
Kemmerer, WY 83101 307-828-5100

**BIG PINEY RANGER DISTRICT**  
10418 South Hwy 189  
P.O. Box 218  
Big Piney, WY 83113 307-276-3375

**GREY'S RIVER RANGER DISTRICT**  
671 North Washington Street  
Afton, WY 83110 307-886-5300

**JACKSON RANGER DISTRICT**  
340 North Cache  
P.O. Box 1689  
Jackson, WY 83001 307-739-5400

**BLACKROCK RANGER DISTRICT**  
P.O. Box 278  
20250 E Hwy 26/287  
Moran, WY 83013 307-543-2386

**PINEDALE RANGER DISTRICT**  
29 E. Fremont Lake Road  
P.O. Box 220  
Pinedale, WY 82941 307-367-4326

**WYOMING GAME AND FISH DEP.**  
District #1 Office  
420 North Cache Street  
Jackson, WY 83001 307-733-2321

**EMERGENCY PHONE NUMBERS**  
Emergency Services.....911  
Wyoming Highway Patrol.....1-800-442-9090

**REPORT FIRES TO**  
Ranger District Office or Fire Dispatch  
at 307-739-3630

**WEBSITE**  
www.fs.usda.gov/main/btnf/maps-pubs

**OPERATOR RESPONSIBILITIES**

Operating a motor vehicle on National Forest System roads, National Forest System trails, and in areas on National Forest System lands carries a greater responsibility than operating that vehicle in a city or other developed setting. Not only must you know and follow all applicable traffic laws, you need to show concern for the environment as well as other forest users. The misuse of motor vehicles can lead to the temporary or permanent closure of any designated road, trail, or area. As a motor vehicle operator, you are also subject to State traffic law, including State requirements for licensing, registration, and operation of the vehicle in question.

**PROHIBITIONS**

It is prohibited to possess or operate a motor vehicle on National Forest System lands on the Bridger-Teton National Forest other than in accordance with these designations (CFR 261.13).

Violators of 36 CFR 261.13 are subject to a fine of up to \$5,000, imprisonment for up to 6 months, or both (18 U.S.C. 3571(e)). This prohibition applies regardless of the presence or absence of signs.

This map does not display nonmotorized uses, over-snow uses, or other facilities and attractions on the Bridger-Teton National Forest. Obtain forest visitor information from the local national forest office.

Designated roads, trails and areas may also be subject to temporary, emergency closures. As a visitor, you must comply with signs indicating a national forest may issue an order to close a road, trail or area on a temporary basis to protect the life, health, or safety of forest visitors or the natural or cultural resources in these areas. Such temporary and/or emergency closures are consistent with the Travel Management Rule (36 CFR 212.52 (b)), 36 CFR 261 subpart B).

The designation "road or trail open to all motor vehicles" does not supersede State traffic law.



**WEBSITE**  
www.fs.usda.gov/main/btnf/maps-pubs

**EXPLANATION OF LEGEND ITEMS**

**Roads Open to Highway Legal Vehicles Only:**  
These roads are open only to motor vehicles licensed under State law for general operation on all public roads within the state.

**Roads Open to All Vehicles:**  
These roads are open to all motor vehicles, including smaller off-highway vehicles that may not be licensed for highway use (but not to oversize or overweight vehicles under State traffic law).

**Trails Open to Wheeled Vehicles 50' or Less in Width:**  
These trails are open only to wheeled, motor vehicles less than 50 inches in width at the widest point on the vehicle.

**Trails Open to Motorcycles Only:**  
These trails are open only to motorcycles. Sidecars are not permitted.

**Special Vehicle Designation:**  
This symbol indicates the road or trail is open to classes of vehicles other than those listed above. Refer to the Seasonal and Special Designation Table for further instructions.

**Seasonal Designation:**  
This symbol, used in conjunction with one of the other road or trail symbols, indicates that the road or trail is open only during certain portions of the year. Refer to Seasonal and Special Designation Table for further instructions.

**Dispersed Camping Allowed:**  
Motor vehicle use off of designated roads only for accessing dispersed campsites is permitted for up to 300 feet from the centerline of the road for the period of allowed use as shown on this map except in areas where there are Marked Designated Dispersed Sites.

**Other Public Roads and Trails:**  
Highways, U.S. State  
Other Public Roads  
Other Public Trails

**Short Route Identifier:**  
This symbol is used for roads that are too short to show a symbol type on the map. The symbol contains the number of the road or trail. Users should refer to the corresponding number in the Short Route Table for designation information.

**Milepost Marker:**  
This symbol is used to display the beginning and ending mileposts of a road that has a change in the designation but not the symbology.

**Trails Open to E-Bikes:**  
The Forest Service manages e-bikes as a motor vehicle. Class 1, 2, and 3 e-bikes are allowed on roads designated for any classes of motor vehicles and where consistent with state laws regarding e-bike use on public roads. Class 1, 2, and 3 e-bikes are also allowed on trails open to all classes of motor vehicles, including motorcycles; and trails designated for those classes of e-bikes. Refer to the Seasonal and Special Vehicle Designation Table for roads and trails that have restrictions on the use of e-bikes.

**WEBSITE**  
This map and the other Bridger-Teton National Forest Motor Vehicle Use Maps are available for download at the website:  
www.fs.usda.gov/main/btnf/maps-pubs

**Seasonal and Special Vehicle Designations**

Route Number	Legend	Special Vehicle Designation	Dates Allowed	Beginning Mile Post	Ending Mile Post
3256, 3215, 3088, 3422	Special Vehicle Designation	Trails open to Wheeled Vehicles 64' or less in width, with Seasonal Designation	07/01-12/01		
10214, 10253, 10254, 10255, 10043	Special Vehicle Designation	Dual Designation - Route Open to Wheeled OHVs and Full-Size Vehicles			
30492, 30997, 31044, 31048	Roads open to highway legal vehicles only, with Seasonal Designation	Seasonal Designation	05/01-11/30		
30495, 30497, 30527, 30534, 30534A, 31000A, 31000B, 31000C, 31015, 31029, 31030, 31046, 31051, 31051B	Roads open to all Vehicles, with Seasonal Designation	Seasonal Designation	05/01-11/30		
30995	Roads open to all Vehicles, with Seasonal Designation	Seasonal Designation	05/01-11/30	0.000	1.700
30995	Roads open to all Vehicles, with Seasonal Designation	Seasonal Designation	06/01-11/30	1.700	4.750
30501	Roads open to all Vehicles, with Seasonal Designation	Seasonal Designation	06/01-11/30		
10152, 10152A, 10259, 10347, 10365, 10367	Roads open to all Vehicles, with Seasonal Designation	Seasonal Designation	06/01-09/10		

**Seasonal and Special Vehicle Designations**

Route Number	Legend	Special Vehicle Designation	Dates Allowed	Beginning Mile Post	Ending Mile Post
2059	Trails open to Wheeled Vehicles 50' or less in width, with Seasonal Designation	Seasonal Designation	07/16-01/14		
2146, 2147, 2148, 2148, 2145A	Special Vehicle Designation	Trails open to Wheeled Vehicles 64' or less in width, with Seasonal Designation	06/01-11/30		
3075	Trails open to motorcycles, with Seasonal Designation	Seasonal Designation	07/01-09/10		
3183	Special Vehicle Designation	Trails open to Wheeled Vehicles 64' or less in width, with Seasonal Designation	07/01-09/10		
4205, 4205A, 4205B	Trails open to motorcycles, with Seasonal Designation	Seasonal Designation	07/01-09/09		
10001, 10313, 10334, 10334A, 10425	Roads open to all Vehicles, with Seasonal Designation	Seasonal Designation	07/01-09/10		
10017	Roads open to all Vehicles, with Seasonal Designation	Seasonal Designation	07/01-11/15		
10341, 10341A	Roads open to all Vehicles, with Seasonal Designation	Seasonal Designation	07/11-11/15		

**Seasonal and Special Vehicle Designations**

Route Number	Legend	Special Vehicle Designation	Dates Allowed	Beginning Mile Post	Ending Mile Post
10162	Special Vehicle Designation	Route Open to High Clearance Vehicles	01/01-12/31	0.000	2.500
30043, 30500, 30503, 30505, 30518, 30519, 30524, 30524A, 30560, 30560A, 30560B, 30651, 30652, 30675, 30676, 30680, 30681, 30682, 30686, 30686A, 30686B, 30687A, 30689	Roads open to all Vehicles, with Seasonal Designation	Seasonal Designation	05/01-11/30		
30640, 30640A	Roads open to all Vehicles, with Seasonal Designation	Seasonal Designation	07/01-11/30		
370600	Roads open to all Vehicles, with Seasonal Designation	Seasonal Designation	04/15-12/14	0.000	16.200
2048E	Trails open to motorcycles, with Seasonal Designation	Seasonal Designation	07/16-10/14	0.000	4.500

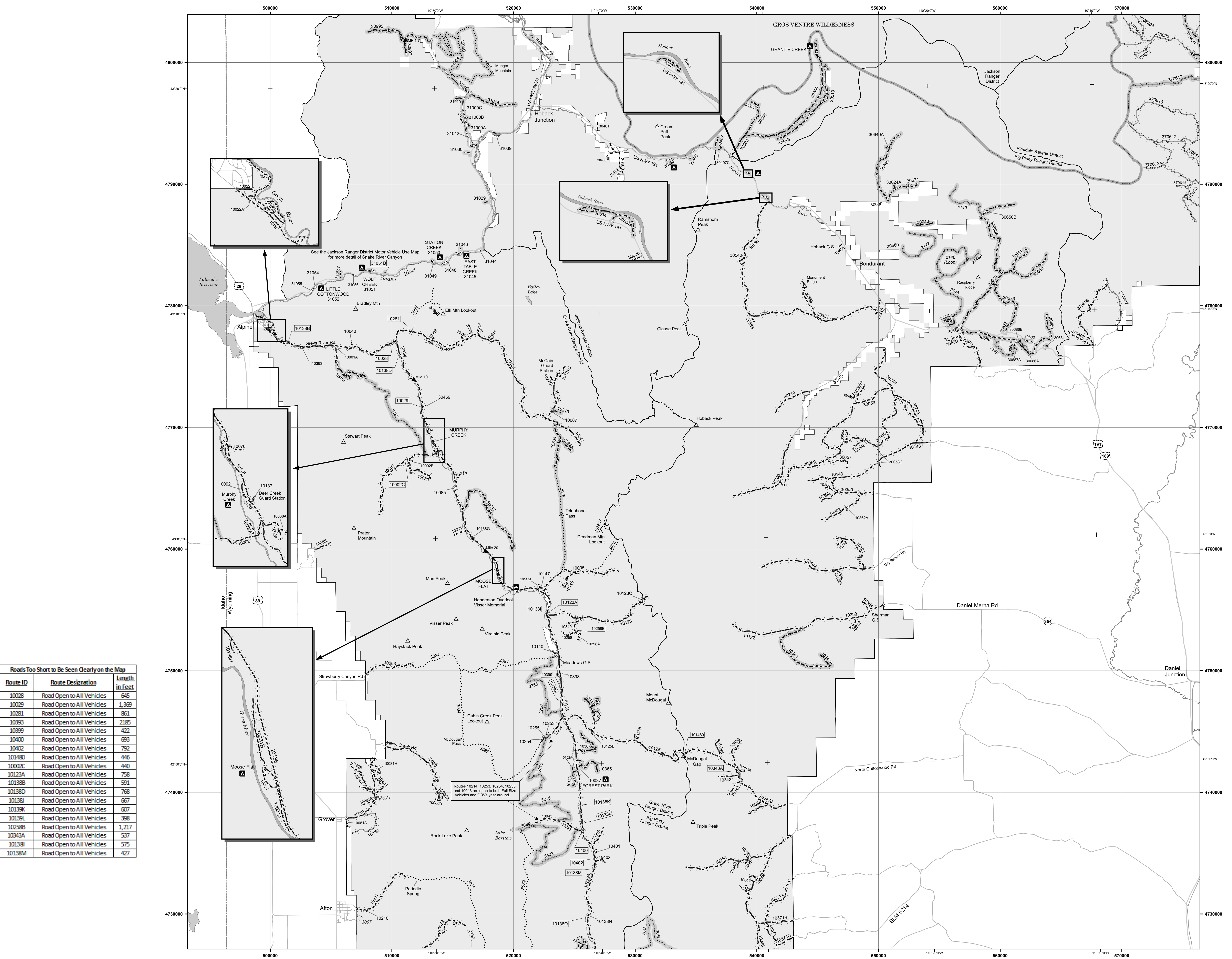

**Roads Too Short to Be Seen Clearly on the Map**

Route ID	Route Designation	Length in Feet
10028	Road Open to All Vehicles	645
10029	Road Open to All Vehicles	1,369
10281	Road Open to All Vehicles	861
10395	Road Open to All Vehicles	2185
10399	Road Open to All Vehicles	422
10400	Road Open to All Vehicles	693
10402	Road Open to All Vehicles	792
10148D	Road Open to All Vehicles	446
10000C	Road Open to All Vehicles	440
10123A	Road Open to All Vehicles	758
10136B	Road Open to All Vehicles	591
10136D	Road Open to All Vehicles	768
10136I	Road Open to All Vehicles	667
10136K	Road Open to All Vehicles	607
10136L	Road Open to All Vehicles	398
10258B	Road Open to All Vehicles	1,217
10343A	Road Open to All Vehicles	537
10138I	Road Open to All Vehicles	575
10138M	Road Open to All Vehicles	427

North American Datum of 1983 (NAD 83)  
Universal Transverse Mercator, zone 12