

**UNITED STATES DEPARTMENT OF AGRICULTURE  
UNITED STATES FOREST SERVICE  
OUACHITA NATIONAL FOREST  
HOT SPRINGS, AR**

**FOREST ORDER NO. OA-ONF-02-2024**

**OCCUPANCY AND USE (DAY USE AREAS AND RIFLE RANGES)**

Pursuant to Title 16 USC § 551 and Title 36 CFR 261.50 (a) and (b) the following acts are prohibited on the Ouachita National Forest Recreation areas listed below.

It is prohibited to:

1. Be in the area before sunrise or after sundown 36 CFR 261.58(l)
2. Camp within the designated day use area. 36 CFR 261.58(e)
3. Park or leave a vehicle in violation of a posted sign. 36 CFR 261.58(g)
4. Stand or fish from the bridge on Forest Service Road 106 across Little Missouri River. 36 CFR 261.58 (b) and 36 CFR 261.58(v)
5. Be in the area (or posted part of an area) in violation of posted instructions per seasonal closures listed on the Forest's website, ongoing construction or repair work, flooding conditions or potential for same, and other short-term public safety needs. 36 CFR 261.53(e)

THIS ORDER APPLIES TO THE FOLLOWING BRIDGE AND DAY USE AREAS AS DEPICTED IN THE MAPS ATTACHED HERETO AND INCORPORATED HEREIN.

- All shooting ranges
- Big Brushy
- Collier Springs
- Day use-only portions of Bard Springs, Hickory-Nut Mountain, Shady Lake, Cedar Lake, Charlton, and Albert Pike Recreation Areas
- Dragover
- Dutch Creek
- Fulton Branch
- Hollis CCC
- Horse Thief Springs
- Iron Springs
- Jessieville CCC
- Kerr Arboretum
- Knoppers Ford
- Little Missouri Falls
- Old Military Road
- Pipe Springs
- Rich Mountain
- River Bluff
- Rocky Shoals

- Shirley Creek
- Talimena Scenic Drive Vistas and Visitor Information Stations
- Presbyterian Falls

Pursuant to 36 CFR 261.50(e) the following persons are exempt from the above prohibitions:

1. Persons with a permit specifically authorizing the otherwise prohibited act or omission.
2. Any Federal, State, or local officer, or member of an organized rescue or fire fighting force in the performance of their official duty.
3. Persons with a Forest Permit for Use of Roads, Trails, or Areas Restricted by Regulation or Order, Form FS-7700-48, specifically exempting them from the effect of this Order.
4. (e) Persons engaged in any of the following activities which have been authorized in writing by a permit, contract, or agreement:
  - (1) grazing and livestock use, 36 C.F.R. Part 222 (§§ 222.1 – 222.76);
  - (2) timber and special forest products use, 36 C.F.R. Part 233 (§§ 223.1 – 223.305); or
  - (3) mineral use, 36 C.F.R. Part 228 (36 C.F.R. §§ 228.1 – 228.116).
5. Owners or lessees of land, to the extent necessary to access their land.
6. Residents, to the extent necessary to access their residences.

These prohibitions are in addition to the general prohibitions in 36 CFR Part 261, Subpart A. **This Order will expire two (2) years after the date of execution.**

Executed in Hot Springs, Arkansas, this \_\_30th\_\_ day of \_April\_\_\_\_, 2024.

---

DAN OLSEN  
Forest Supervisor  
Ouachita National Forest

A violation of these prohibitions is punishable by a fine of not more than \$5,000 for an individual or \$10,000 for an organization, or imprisonment for not more than 6 months, or both. 16 USC 551 and 18 USC 3559, 3571 and 3581.

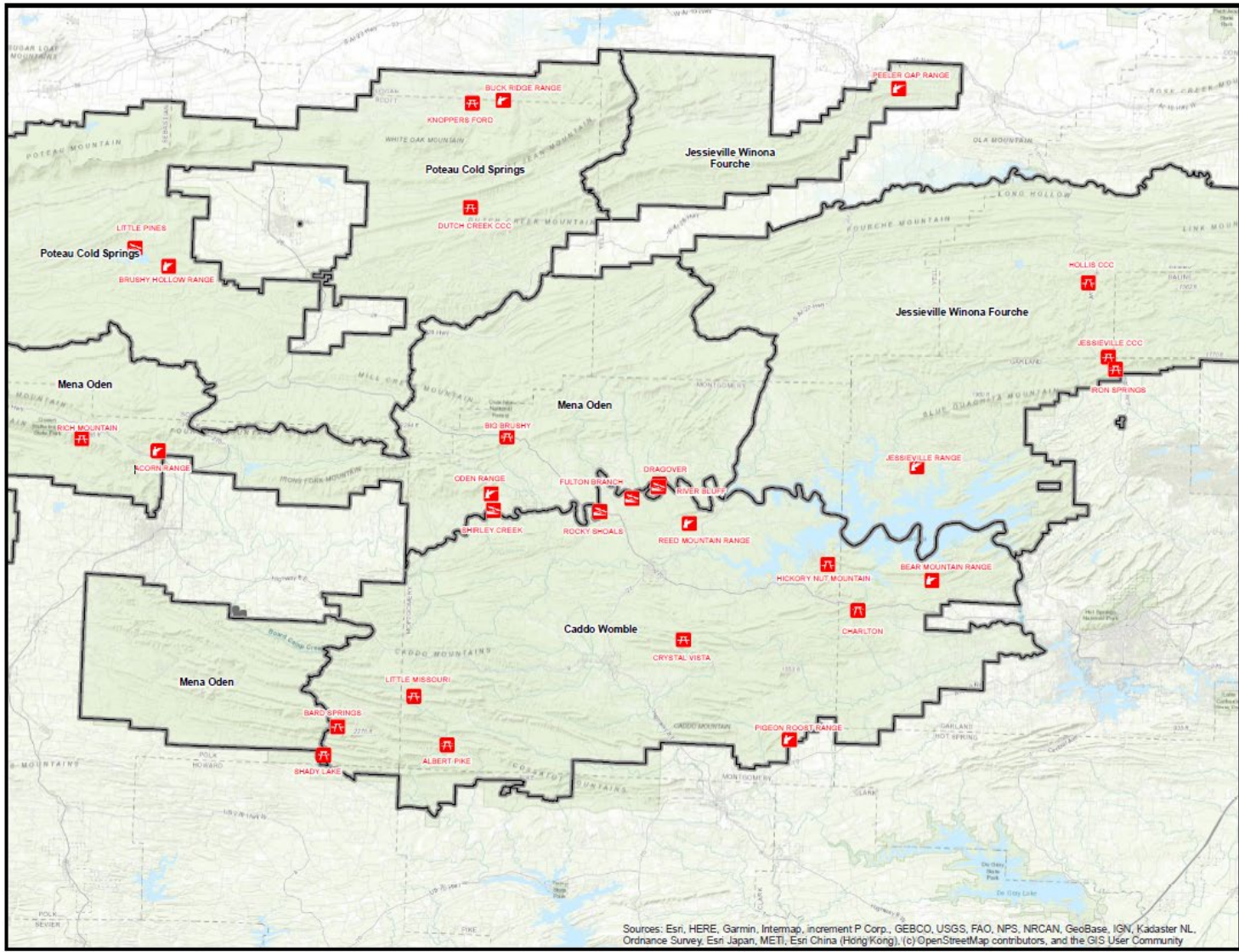

### Occupancy and Use Day Use Areas and Rifle Ranges

**Ouachita National Forest**

**Arkansas Forest Wide  
Districts**  
 Jessieville-Winona-Fourche  
 Caddo -Womble  
 Mena-Oden  
 Poteau-Cold Springs

- Rifle Range
- Day Use Area
- Boating Site
- Ouachita National Forest Boundary
- District Boundary



Sources: Esri, HERE, Garmin, Intermap, increment P Corp., GEBCO, USGS, FAO, NPS, NRCAN, GeoBase, IGN, Kadaster NL, Ordnance Survey, Esri Japan, METI, Esri China (Hong Kong), (c) OpenStreetMap contributors, and the GIS User Community

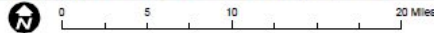

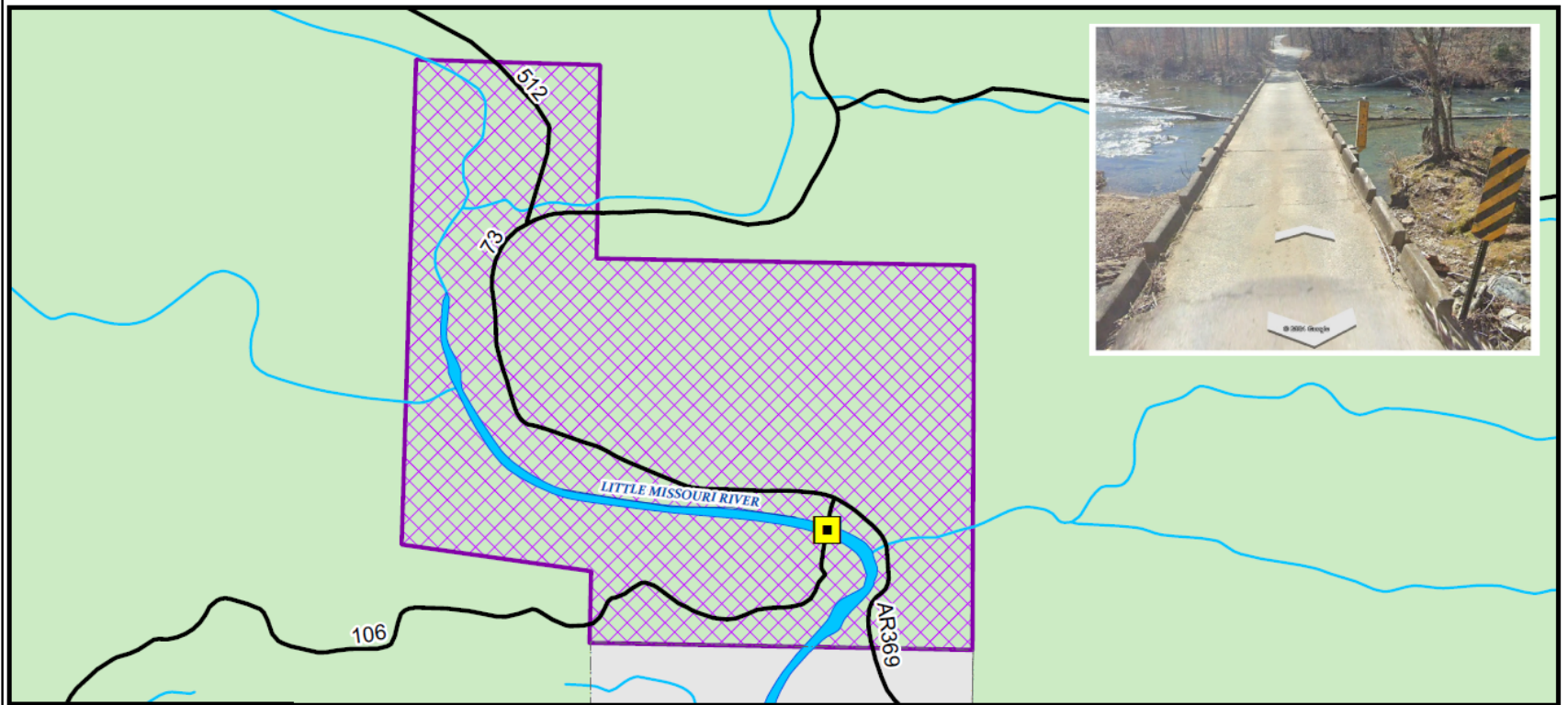

**Vicinity Map**









Detail Map Extent

The USDA Forest Service makes no warranty, expressed or implied regarding the data displayed on this map and reserves the right to correct, update, modify, or replace this information without notification.

1:8,000



-  Bridge - FSR106
-  Roads
-  Streams
-  Albert Pike Recreation Area Boundary
-  Ouachita National Forest
-  Non-USFS Lands

MapDate: 4/24/2024

**Albert Pike Recreation Area**

**Forest Service Road 106  
Bridge Across Little Missouri River**

Bridge ID: 080902000003066

34.375984, -93.877732  
T.4S, R.27W, S.27  
Fifth Principal Meridian  
Montgomery County, Arkansas

U.S. Forest Service - Region 8  
Ouachita National Forest  
Caddo-Womble Ranger District

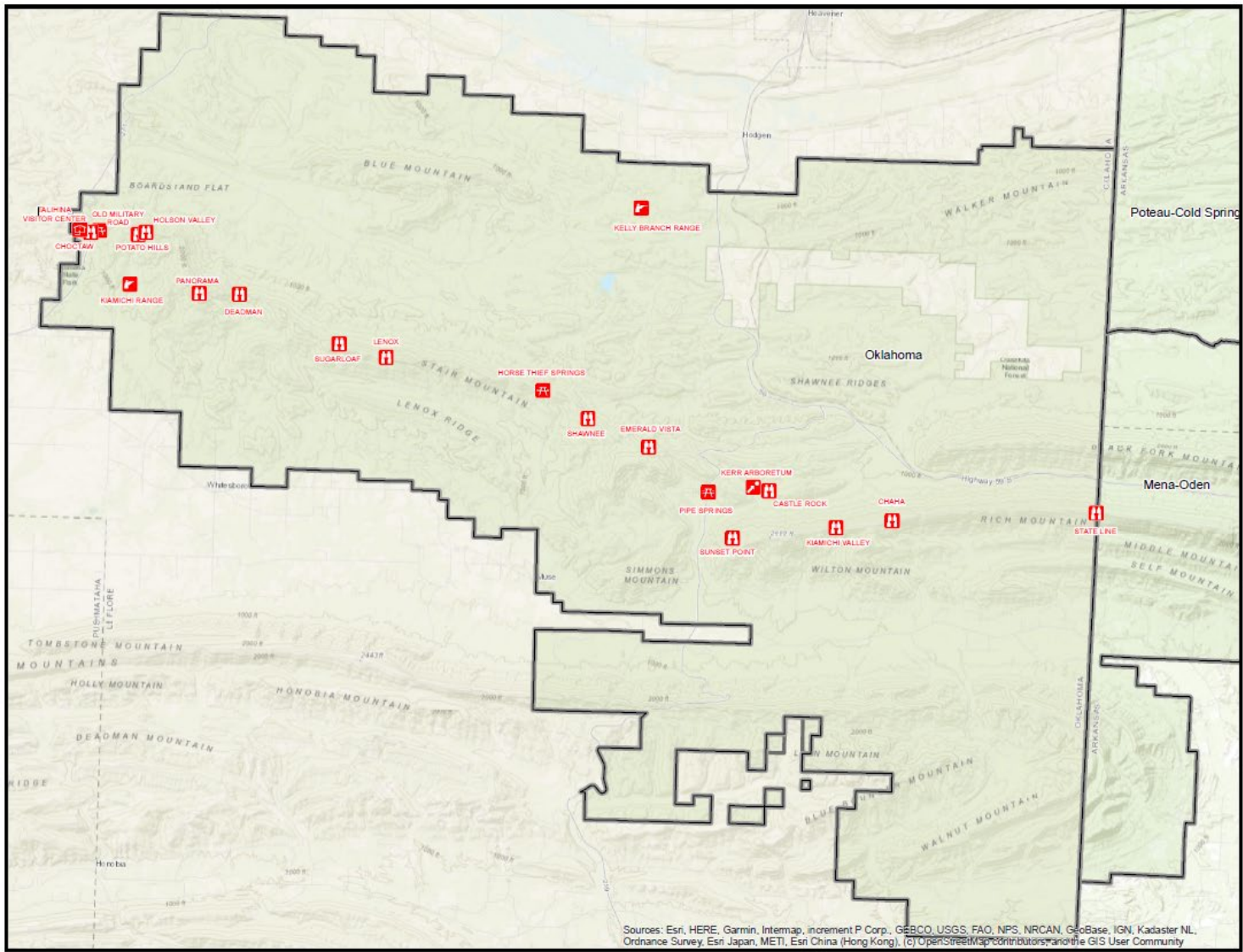

**Occupancy and Use  
Day Use Areas and Rifle Ranges**

**Ouachita National Forest**

Oklahoma  
LeFlore County, Oklahoma  
Oklahoma Ranger District

- Talahina Visitors' Center
- Observation Sites
- Day Use Area
- Interpretive Site
- Rifle Range
- Ouachita National Forest Boundary
- District Boundary

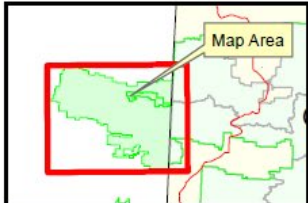

Sources: Esri, HERE, Garmin, Intermap, increment P Corp., GEBCO, USGS, FAO, NPS, NRCAN, GeoBase, IGN, Kadaster NL, Ordnance Survey, Esri Japan, METI, Esri China (Hong Kong), (c) OpenStreetMap contributors, and the GIS User Community



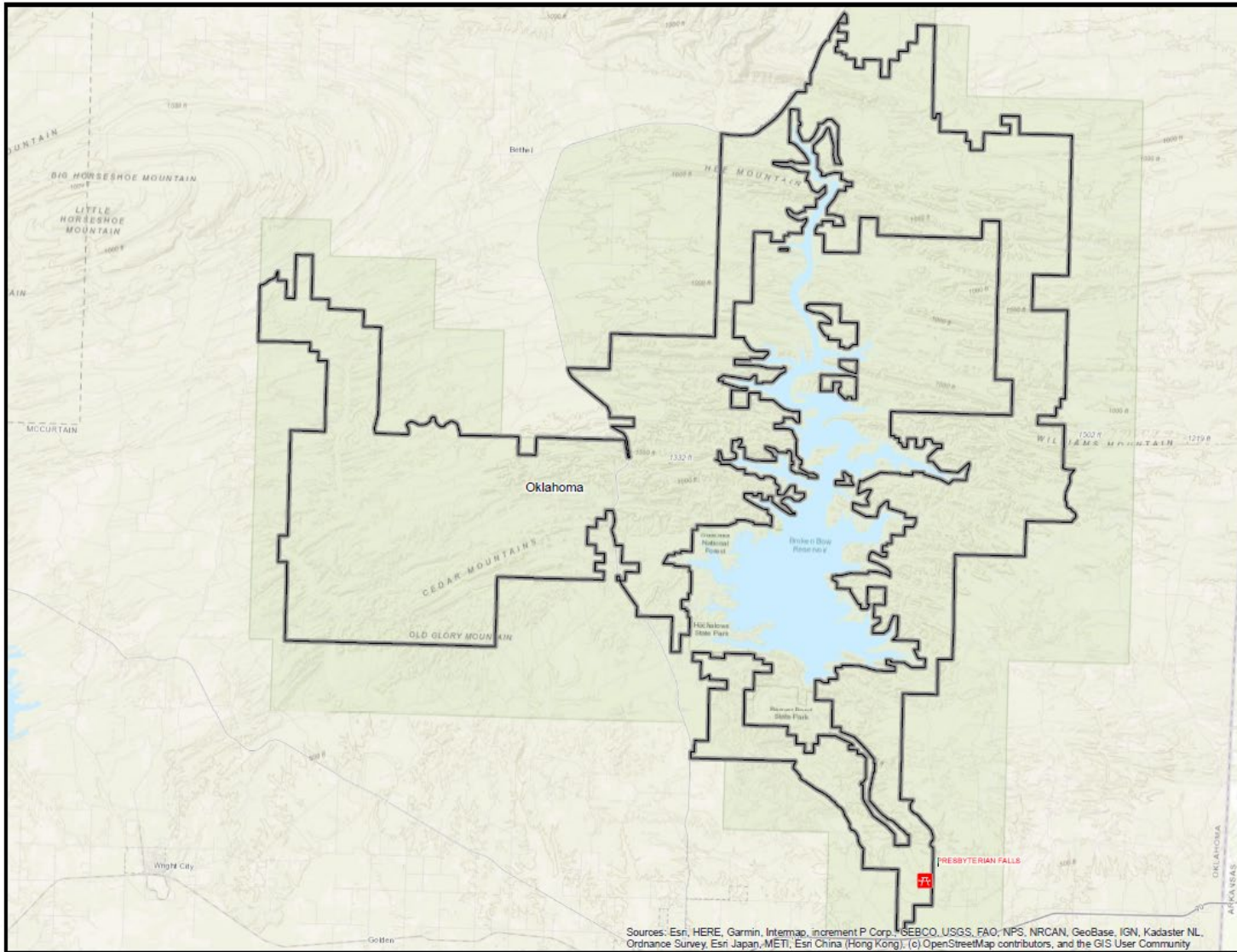

**Occupancy and Use**  
**Day Use Areas and Rifle Ranges**

**Ouachita National Forest**

Oklahoma  
 McCurtain County, Oklahoma  
 Oklahoma Ranger District

- Day Use Area
- Ouachita National Forest Boundary
- District Boundary



Sources: Esri, HERE, Garmin, Intermap, increment P Corp., GEBCO, USGS, FAO, NPS, NRCAN, GeoBase, IGN, Kadaster NL, Ordnance Survey, Esri Japan, METI, Esri China (Hong Kong), (c) OpenStreetMap contributors, and the GIS User Community

