

Order No. 03-24-03
Eldorado National Forest
Developed Recreation Site, Road and Trail Closures

Pursuant to 16 U.S.C. § 551 and 36 C.F.R. § 261.50(a) and (b), and to provide for public safety, the following acts are prohibited within the Amador and Placerville Ranger Districts of the Eldorado National Forest. This Order is effective from April 30, 2024, through December 31, 2024.

1. Entering or using the following developed recreation sites, as shown on Exhibit A.
36 C.F.R. § 261.58(b).
 - a. Capps Crossing Campground
 - b. Elkins Flat OHV Staging Area
 - c. Gray Rock Campground
 - d. Martin Meadows Campground

2. Being on the following Forest Service System roads, as shown on Exhibit A.
36 C.F.R. § 261.54(e).
 - a. 11N46 from its intersection with 10N44 to its intersection with 10N50 (Also known as Mormon Emigrant Trail)
 - b. 10N57 from its intersection with 10N57B to its intersection with 10N57H (Camp Creek Road)
 - c. 8N05 from its intersection with 8N35 to 8N50 (Panther Creek Road)

3. Being on a Forest Service trail within the Elkins Flat OHV Trail System, as listed in Exhibit B. 36 C.F.R. § 261.55(a).

4. Being on a Forest Service road within the Elkins Flat Area, as listed in Exhibit C.
36 C.F.R. § 261.5(e).

Pursuant to 36 C.F.R. § 261.50(e), the following persons are exempt from this order:

1. Persons with Forest Service Permit No. FS-7700-48 (Permit for Use of Roads, Trails, or Areas Restricted by Regulation or Order), specifically exempting them from this Order.

2. Any Federal, State, or Local officer, or member of an organized rescue or fire-fighting force in the performance of an official duty.

These prohibitions are in addition to the general prohibitions in 36 C.F.R. Part 261, Subpart A.

A violation of these prohibitions is punishable by a fine of not more than \$5,000 for an individual or \$10,000 for an organization, or imprisonment for not more than 6 months, or both. 16 U.S.C. § 551 and 18 U.S.C. §§ 3559, 3571 and 3581.

Executed in Placerville, California this 25 day of April 2024.

JOSEPH
STOUT

Digitally signed by JOSEPH
STOUT
Date: 2024.04.25 10:58:16
-07'00'

JOSEPH STOUT

Forest Supervisor
Eldorado National Forest

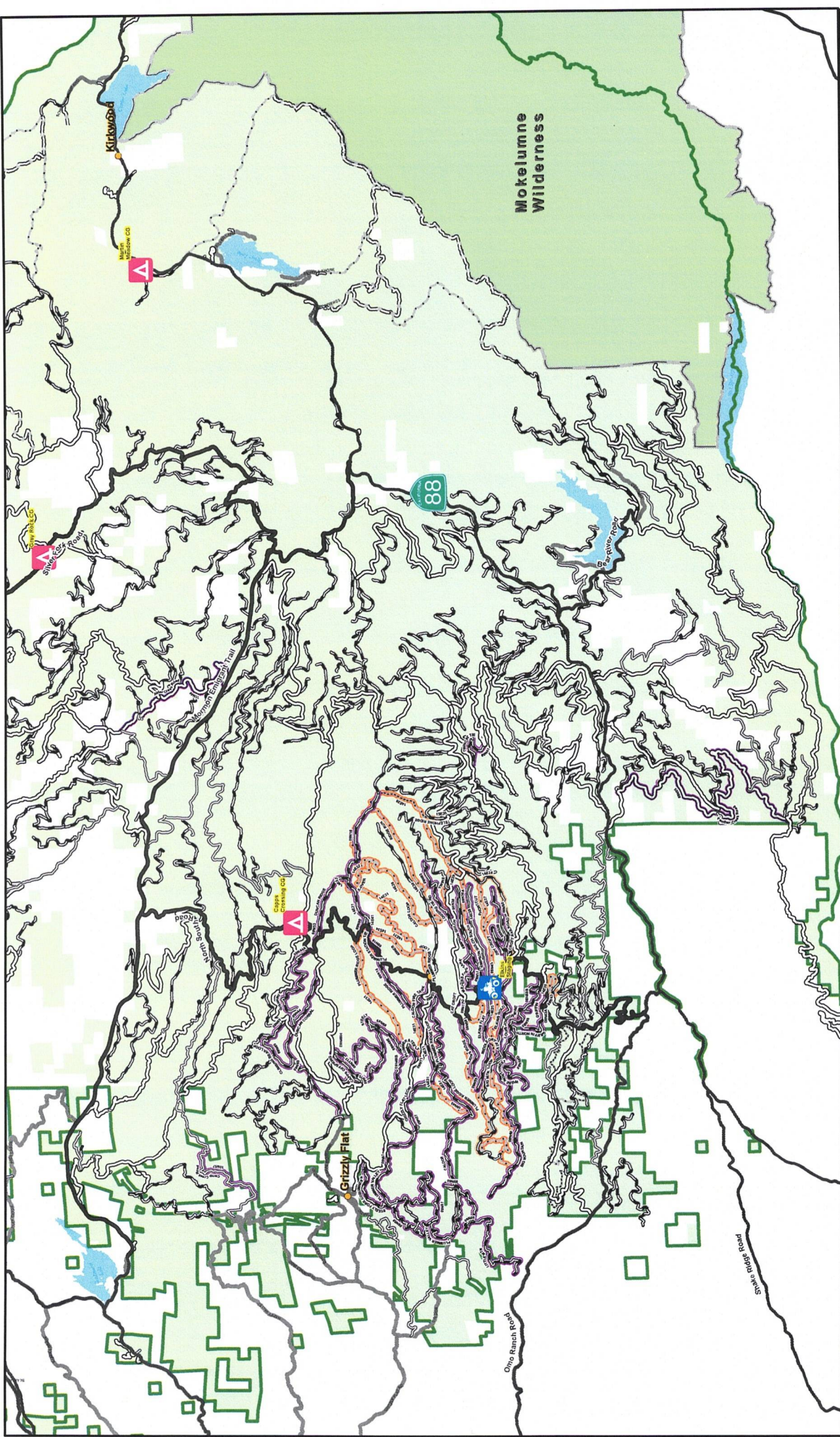

Order No. 03-24-03 Eldorado National Forest Developed Recreation Site, Road, and Trail Closures

Exhibit A

INVUM Recreation Area

- ▮ Closed Recreation Area
- ▮ Closed Road
- ▮ Closed Trail
- ▴ Closed Campground
- 🚲 Closed Staging Area

INVUM Road Allowed Uses

- Roads Open to All Vehicles, Yearlong
- Roads Open to All Vehicles, Seasonal
- Roads Open to Highway Legal Vehicles Only, Yearlong
- Roads Open to Highway Legal Vehicles Only, Seasonal
- Major Road
- County Road

INVUM Trail Allowed Uses

- Trails Open to All Vehicles, Yearlong
- Trails Open to All Vehicles, Seasonal
- Trails Open to Motorcycles Only, Seasonal
- Trails Open to Wheeled Vehicles Only < 50" or Less in Width, Seasonal

Map Symbols

- Populated Place
- Eldorado National Forest
- Non-National Forest
- Wilderness

0 2 4 Miles

T:\FSNFS\Eldorado\Program\1000\Organization\Mgmt\110100\Orders\GIS\MXD\Caldor\Fire_Calor\Fire_FO_032403\Caldor\Fire_FO_032403.aprx
4/23/2024

**Forest Order No. 03-24-03
Eldorado National Forest
Developed Recreation Site, Road and Trail Closures**

Exhibit B

Closed Trails Elkins Flat Area:

14E31 14E32
13E35 14E33
14E25 14E34
14E26 14E36
14E27 14E38
14E28 14E41
14E29 14E42
14E30 15E35

Exhibit C

Closed Roads Elkins Flat Area:

09N59	09N31	09N49	09N57	09NY12
08N43	09N33	09N49B	09N60	
08N43A	09N38	09N49E	09N61	
08N49	09N38A	09N49H	09N69	
08N58	09N41	09N50	09N71	
08N58B	09N43	09N50B	09N75	
08N58D	09N44	09N53	09N80	
09N16	09N44A	09N55	09N86	
09N17U	09N45	09N56	09N92	