

**SIX RIVERS NATIONAL FOREST  
FOREST ORDER NO. 10-24-01  
Forest Service Route 6N06 past Sandy Bar Road (Mile Post 0.3)**

Pursuant to 16 U.S.C. § 551 and 36 C.F.R. § 261.50(a) and (b), and to provide for public safety, the following acts are prohibited within the Six Rivers National Forest. This Order is effective from January 20, 2024, through May 31<sup>st</sup>, 2024.

1. Being on the following National Forest System Road:
  - Forest Service Route 6N06 past Sandy Bar Road (Mile Post 0.3), as described in Exhibit A and shown in Exhibit B. 36 C.F.R. § 261.54(e).

Pursuant to 36 C.F.R. § 261.50(e), the following persons are exempt from this Order:

(For a full list of exemptions please refer to the Forest Order Process Guide)

1. Persons with Forest Service Permit No. FS-7700-48 (Permit for Use of Roads, Trails, or Areas Restricted by Regulation or Order), specifically exempting them from this Order.
2. Any Federal, State, or local officer, or member of an organized rescue or fire fighting force in the performance of an official duty.
3. Owners' lessees, or residents of private land adjacent to the National Forest Service boundary.

These prohibitions are in addition to the general prohibitions in 36 C.F.R. Part 261, Subpart A.

A violation of these prohibitions is punishable by a fine of not more than \$5,000 for an individual or \$10,000 for an organization, or imprisonment for not more than six months, or both. 16 U.S.C. § 551 and 18 U.S.C. §§ 3559, 3571, and 3581.

Executed at Redding, California this 19th day of January, 2024.

*(for):* TED O. MCARTHUR  
Forest Supervisor

**SIX RIVERS NATIONAL FOREST  
FOREST ORDER NO. 10-24-01  
Forest Service Route 6N06 past Sandy Bar Road (Mile Post 0.3)**

**Exhibit A**

The Boundary of the Forest Service Route 6N06 past Sandy Bar Road (Mile Post 0.3) Closure begins at the intersection of Sandy Bar Road and Forest Service Route (6N06), and proceeds as follows:

1. The boundary then continues Southwest,
2. then continues Southalong Forest Service Route 6 (6N06) approximately 1 mile to Madden Creek Bridge, as shown on the attached map (Exhibit B).

# SIX RIVERS NATIONAL FOREST FOREST ORDER NO. 10-24-01 Forest Service Route 6N06 past Sandy Bar Road (Mile Post 0.3)

## Exhibit B

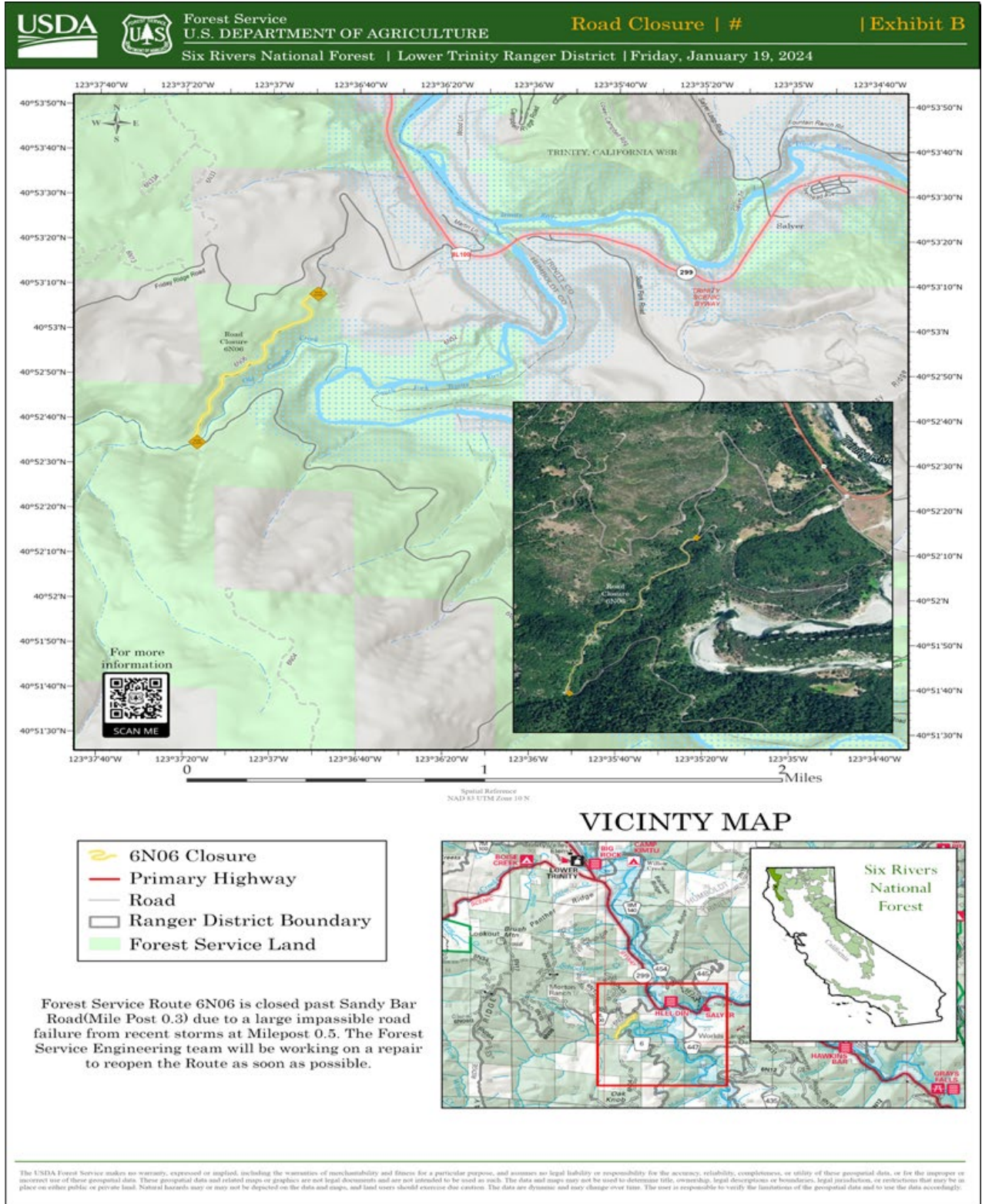

**SIX RIVERS NATIONAL FOREST  
FOREST ORDER NO. 10-24-01  
Forest Service Route 6N06 past Sandy Bar Road (Mile Post 0.3)**

**Exhibit C**

List of National Forest System roads and trails partially or completely closed within the Closure Area.

Closed Roads:

6N06	Route 6	(Road Number)	(Road Name)
------	---------	---------------	-------------