

75 W

74 W

Location Map - Exhibit A

Occupancy and Use

ARP-CCRD-2023-02

Arapaho and Roosevelt National Forests & Pawnee National Grassland
Clear Creek Ranger District

4 S

5 S

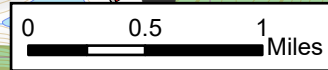
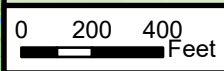
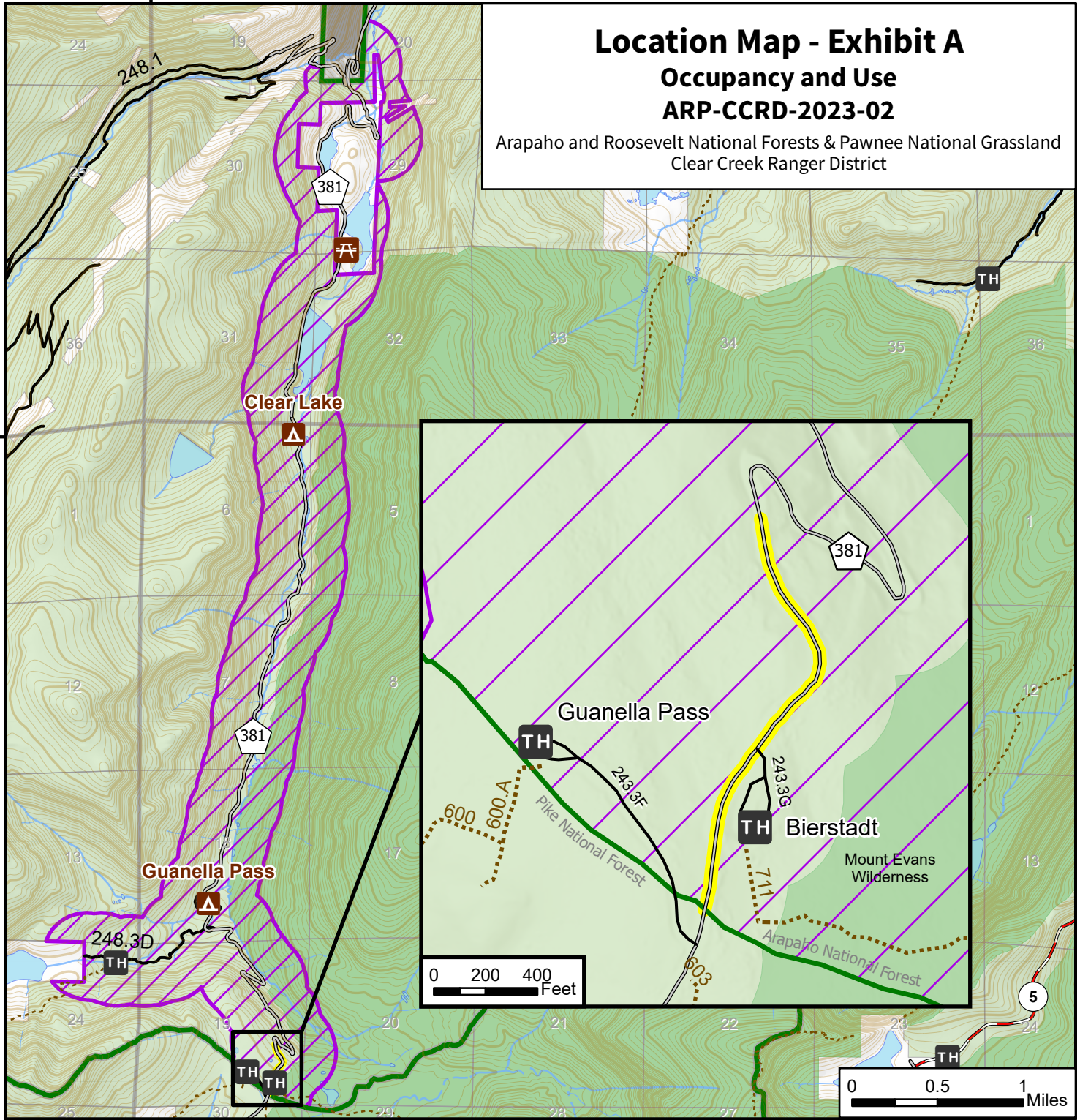

Forest Service
U.S. DEPARTMENT OF AGRICULTURE

- | | | |
|-------------------------------|-----------------------------|-------------|
| Described Area | Non-Federal Land | Trail |
| Parking Restriction Exception | Wilderness | Campground |
| Forest Boundary | State Highway | Picnic Site |
| National Forest System Land | County Road | Trailhead |
| | National Forest System Road | |



dmuise
12/14/2023

