

Corduroy Allotment
Black Range District

Allotment Inspection Report

Gila National Forest | Black Range Ranger District
CORDUROY ALLOTMENT | BLACK MOUNTAIN PASTURE

Date: October 26, 2022	Inspectors(s): A. Graves and Kendall Brown
Permittee present: No	Others present: No

Beaver creek enclosure Received heavy flows but water gap held up great.

Livestock Presence/Absence

Were livestock present? **No**



Beaver creek enclosure7



Bureau of Land Management, Esri, HERE, Garmin, NGA, USGS, NPS | Geospatial Technol... Powered by Esri
General Location (1:400,000 Scale)

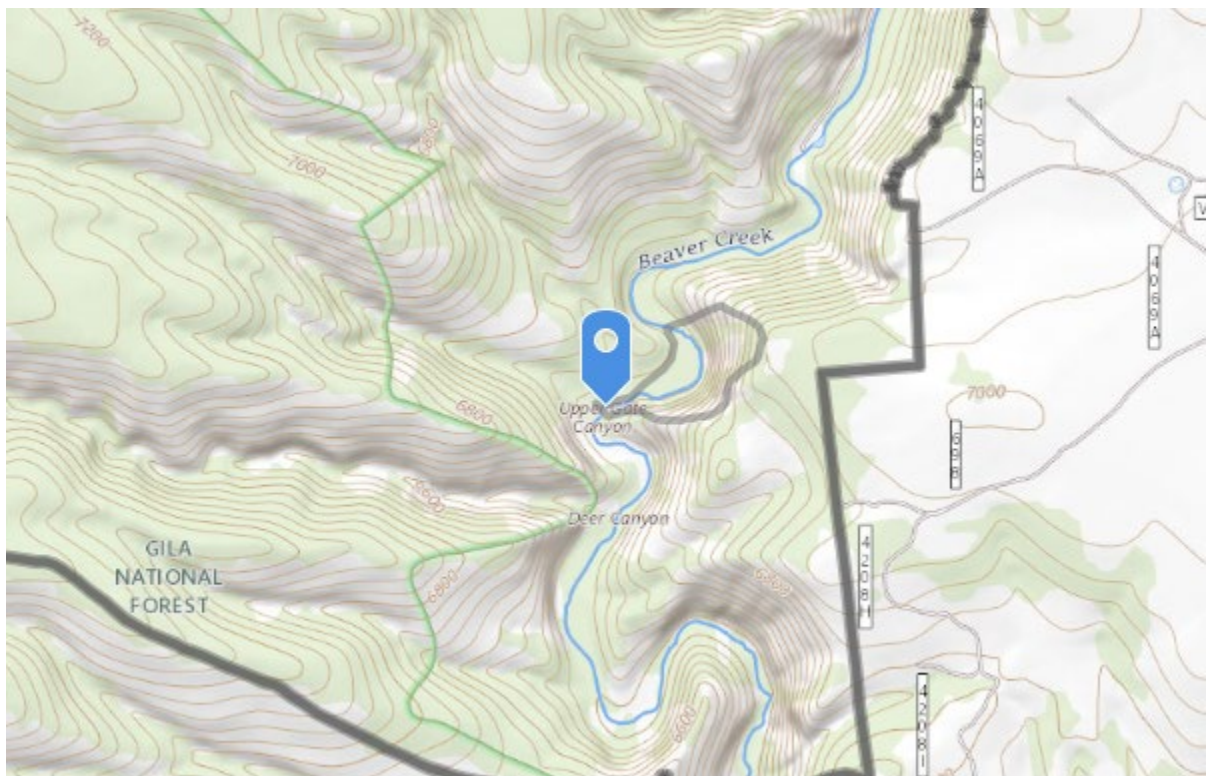

USGS The National Map: National Boundaries Dataset, 3DEP Elevation Program, Geogra... Powered by Esri
Map (1:24000 Scale)

UTM: **12S 767959E 3696134N** Latitude: **33.37109958** Longitude: **-108.11990898**

Compliance and Action Narratives

Is follow-up needed for compliance?

Was the District Notified?

Who was notified?

Date of Notification:

Was the owner of the livestock notified?

Date Notified:

Is the Standard Met?

Compliance Narrative

Action Narrative

Alma

Glenwood District

Allotment Inspection Report

Gila National Forest | Glenwood Ranger District

ALLOTMENT | PASTURE

Date: January 12, 2023	Inspectors(s): Eileen Henry, Sandra Taylor
Permittee present: No	Others present: No

Adjacent to Citizen and Roberts Park allotments. At the Alma bridge. River is very deep, muddy, turbid and swift. River is not safe to traverse at this time.

Drought Indicator: **No**

Livestock Presence/Absence

Were livestock present? **No**

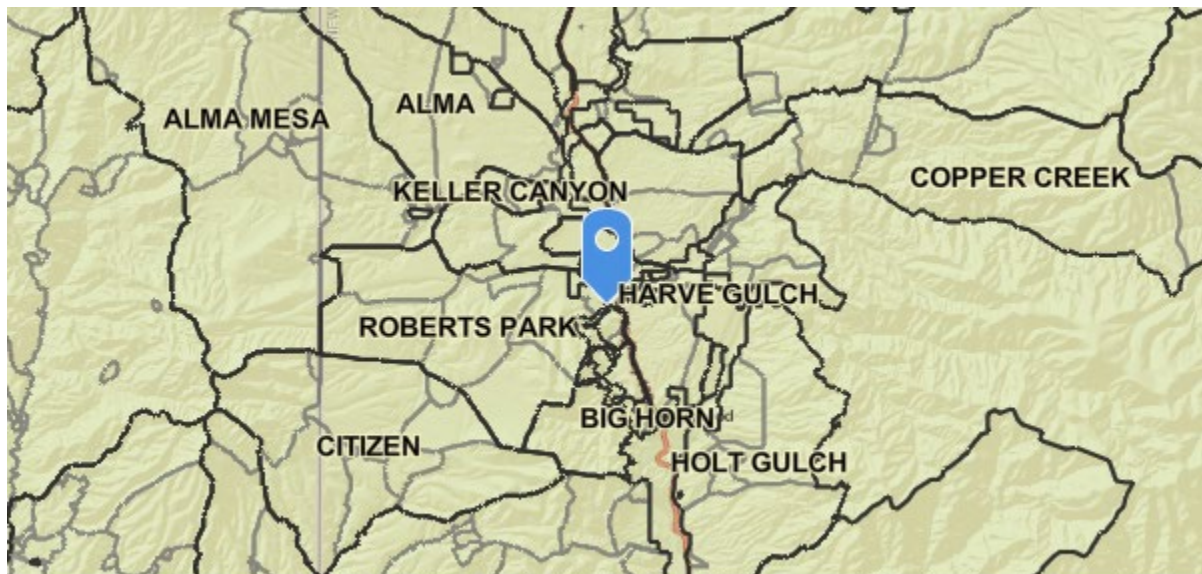

Bureau of Land Management, Esri, HERE, Garmin, NGA, USGS, NPS | Geospatial Technol... Powered by Esri

General Location (1:400,000 Scale)

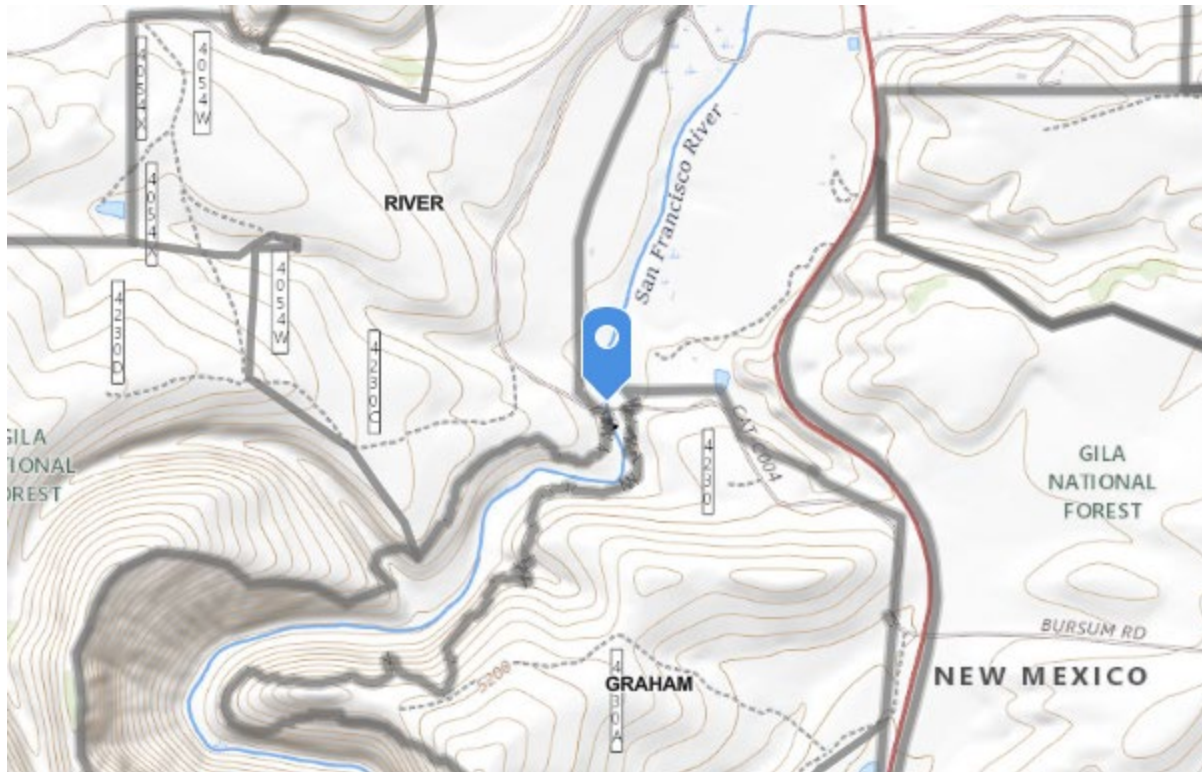

USGS The National Map: National Boundaries Dataset, 3DEP Elevation Program, Geogra... Powered by Esri
Map (1:24000 Scale)

UTM: 12S 694382E 3694137N Latitude: 33.3689260109859 Longitude: -108.91061553701304

Compliance and Action Narratives

Is follow-up needed for compliance? **No**

Was the District Notified?

Who was notified?

Date of Notification:

Was the owner of the livestock notified?

Date Notified:

Is the Standard Met? **Yes**

Compliance Narrative

Private boundary water gap down.

Action Narrative

Bighorn
Glenwood District

Allotment Inspection Report

Gila National Forest | Glenwood Ranger District

ALLOTMENT | PASTURE

Date: January 12, 2023	Inspectors(s): Eileen Henry, Sandra Taylor
Permittee present: No	Others present: No

Survey is adjacent to the Bighorn Allotment. We were not able to get very far. River is 3 ft deep in places and running swiftly. Water is turbid.

Livestock Presence/Absence

Were livestock present? **No**

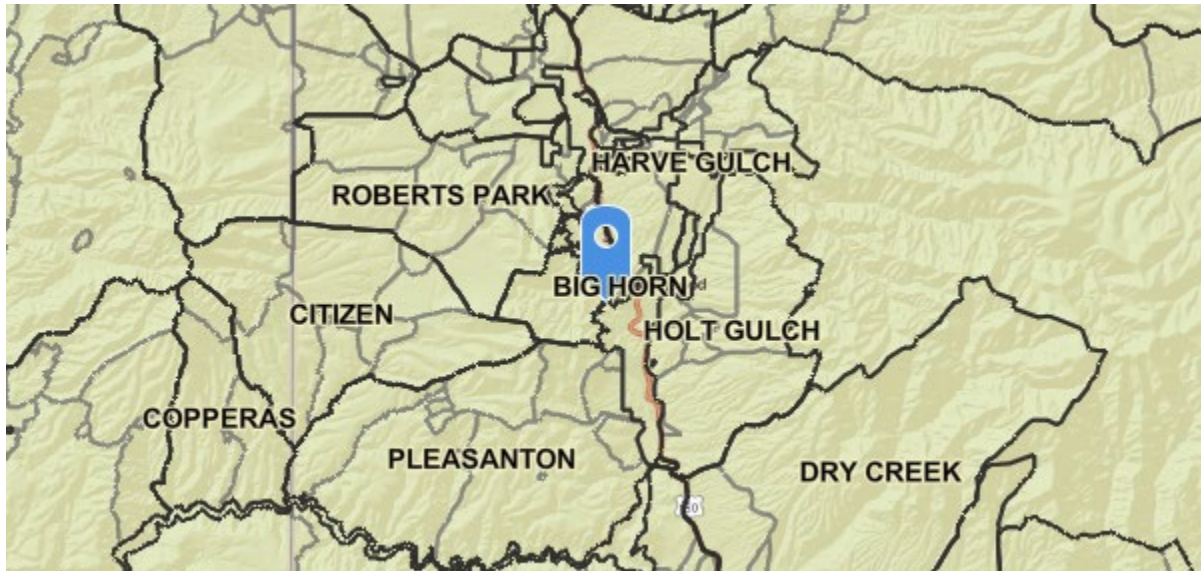

Bureau of Land Management, Esri, HERE, Garmin, NGA, USGS, NPS | Geospatial Technol... Powered by Esri

General Location (1:400,000 Scale)



USGS The National Map: National Boundaries Dataset, 3DEP Elevation Program, Geogra... Powered by Esri
Map (1:24000 Scale)

UTM: 12S 695648E 3688499N Latitude: 33.31787877638843 Longitude: -108.89824091628407

Other Observations

Observed mountain lion, deer and bighorn sheep tracks. There's some evidence of beaver.

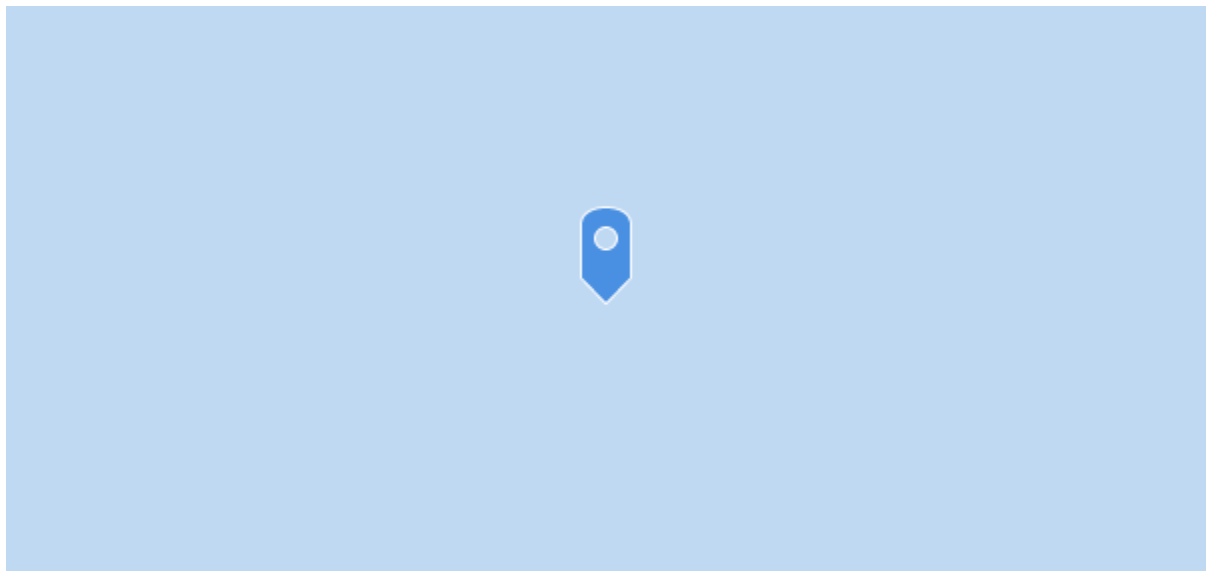

Esri, HERE, Garmin, NGA, USGS | Geospatial Technology and Applications Center (GTA... Powered by Esri

General Location (1:400,000 Scale)



USGS The National Map: National Boundaries Dataset, 3DEP Elevation Program, Geogra... Powered by Esri
Map (1:24000 Scale)

UTM: Latitude: Longitude:

Compliance and Action Narratives

Is follow-up needed for compliance? **No**

Was the District Notified?

Who was notified?

Date of Notification:

Was the owner of the livestock notified?

Date Notified:

Is the Standard Met? **Yes**

Compliance Narrative

Private boundary water gap down.

Action Narrative

Citizen

Glenwood District

Allotment Inspection Report

Gila National Forest | Glenwood Ranger District
ALLOTMENT | PASTURE

Date: November 11, 2022	Inspectors(s): Gob (Great Ol' Broads)
Permittee present:	Others present:

Bridge at san francisco river south of alma opposite nm 159 showing on roberts park avenza map.

Livestock Presence/Absence

Were livestock present? **No**

Just observed near bridge without crossing the river and did not hike downstream. Did not see cattle sign, although could have been washed away by relatively high water. Fence across river near bridge is down. Also, fence on east side is down. See photos.



Downed fence across river.



Downed fence east side of river near bridge.

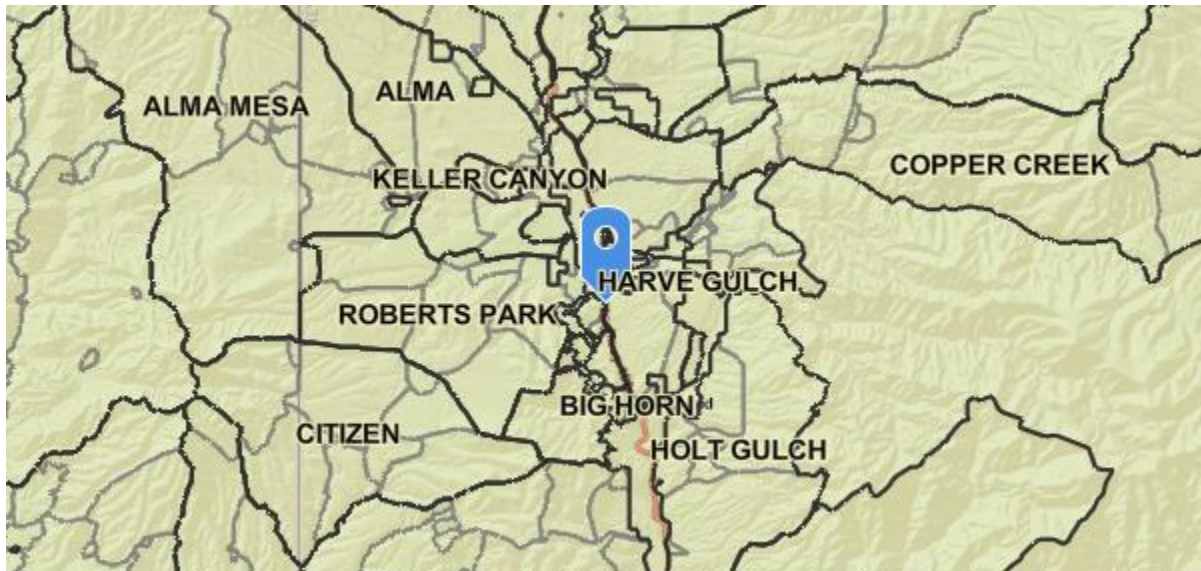

Bureau of Land Management, Esri, HERE, Garmin, NGA, USGS, NPS | Geospatial Technol... Powered by Esri
General Location (1:400,000 Scale)

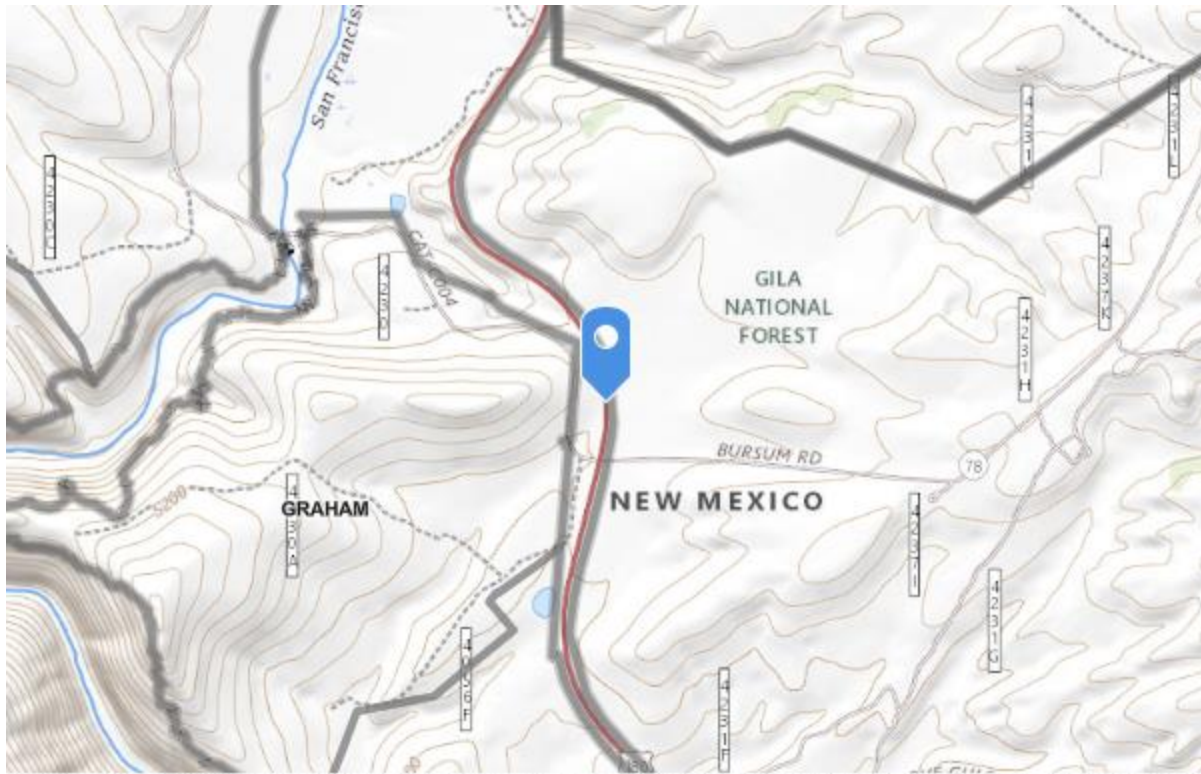

USGS The National Map: National Boundaries Dataset, 3DEP Elevation Program, Geogra... Powered by Esri
Map (1:24000 Scale)

UTM: 12S 695249E 3693692N

Latitude: 33.36475783959031 Longitude: -108.90140002593398

Compliance and Action Narratives

Is follow-up needed for compliance? **Yes**

Was the District Notified? **Yes**

Who was notified? **Glenwood district range staff**

Date of Notification: **November 13, 2022**

Devil's Park
Glenwood District

Allotment Inspection Report

Gila National Forest | Glenwood Ranger District
DEVILS PARK ALLOTMENT | PASTURE

Date: October 6, 2022	Inspectors(s): Burrows
Permittee present: Yes	Others present: No

San Francisco River Exclosure

Livestock Presence/Absence

Were livestock present? **No**

Signs of recent flooding





Bureau of Land Management, Esri, HERE, Garmin, NGA, USGS, NPS | Geospatial Technol... Powered by Esri
General Location (1:400,000 Scale)

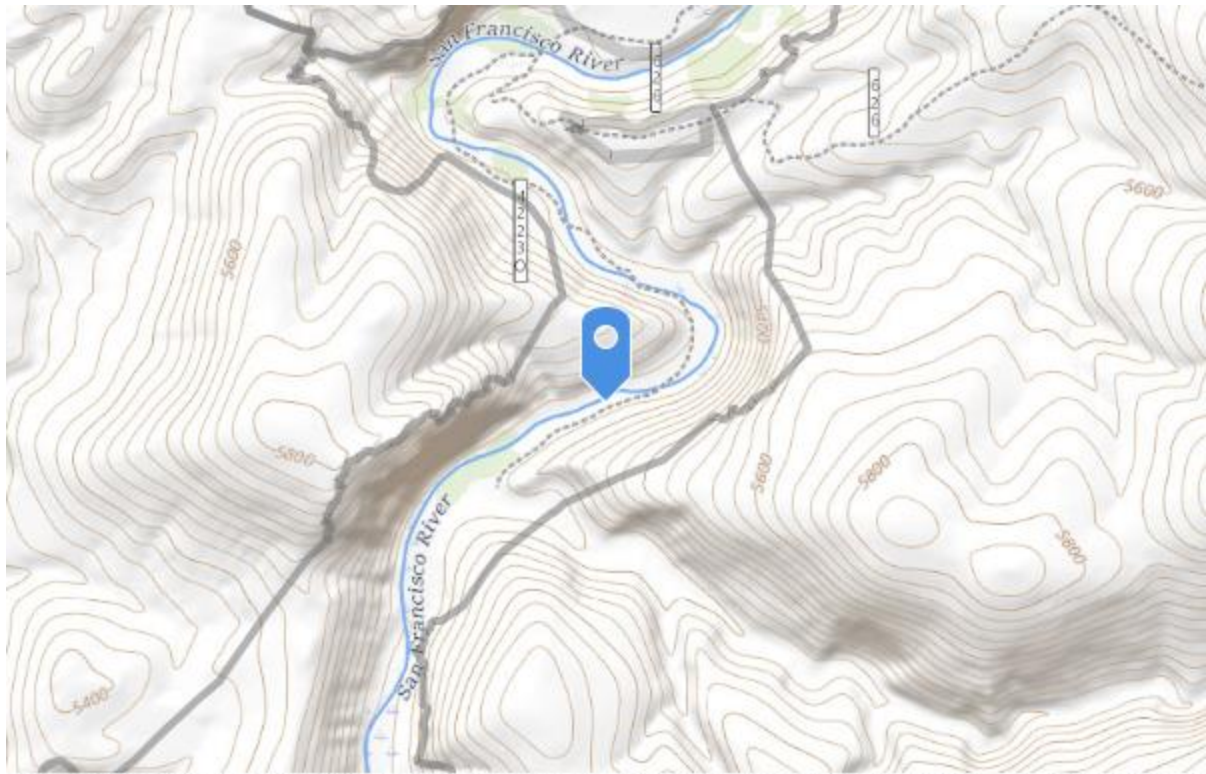

USGS The National Map: National Boundaries Dataset, 3DEP Elevation Program, Geogra... Powered by Esri
Map (1:24000 Scale)

UTM: **12S 696171E 3707724N**

Latitude: **33.49106989** Longitude: **-108.88843556**

Other Observations

Elk sign Wildlife



Bureau of Land Management, Esri, HERE, Garmin, NGA, USGS, NPS | Geospatial Technol... Powered by Esri

General Location (1:400,000 Scale)

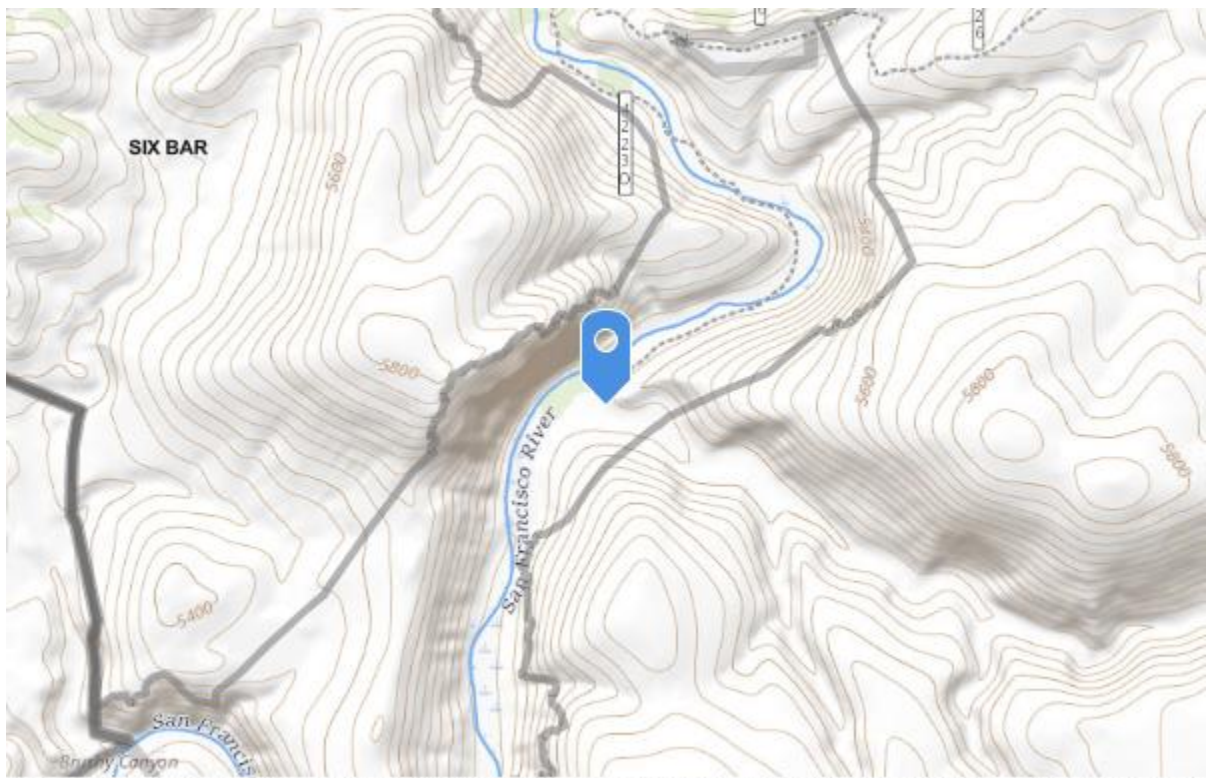

USGS The National Map: National Boundaries Dataset, 3DEP Elevation Program, Geogra... Powered by Esri

Map (1:24000 Scale)

UTM: **12S 695899E 3707480N**

Latitude: **33.48892323** Longitude: **-108.89141417**

Compliance and Action Narratives

- Is follow-up needed for compliance? **No**
- Is the Standard Met? **Yes**
- Compliance Narrative: **There was recent cattle sign but permittee had already gotten cattle out. A gate had been left open by hunters.**

Dry Creek
Glenwood District

Allotment Inspection Report

Gila National Forest | Glenwood Ranger District
DRY CREEK ALLOTMENT | SUNDIAL PASTURE

Date: December 6, 2022	Inspectors(s): GOB
Permittee present: No	Others present: Yes

San Fran hotsprings trail

Livestock Presence/Absence

Were livestock present? **No**

River running high. Likely that fences are down.



High flow.



High flow.



Fence post on left, no fence across river.

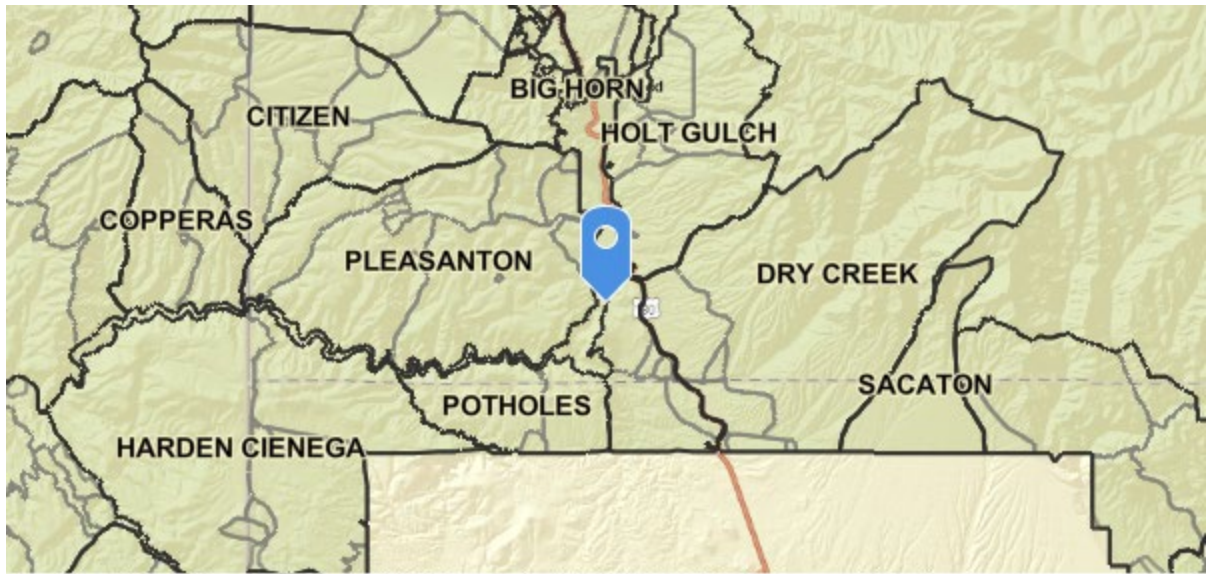

Bureau of Land Management, Esri, HERE, Garmin, NGA, USGS, NPS | Geospatial Technol... Powered by Esri

General Location (1:400,000 Scale)

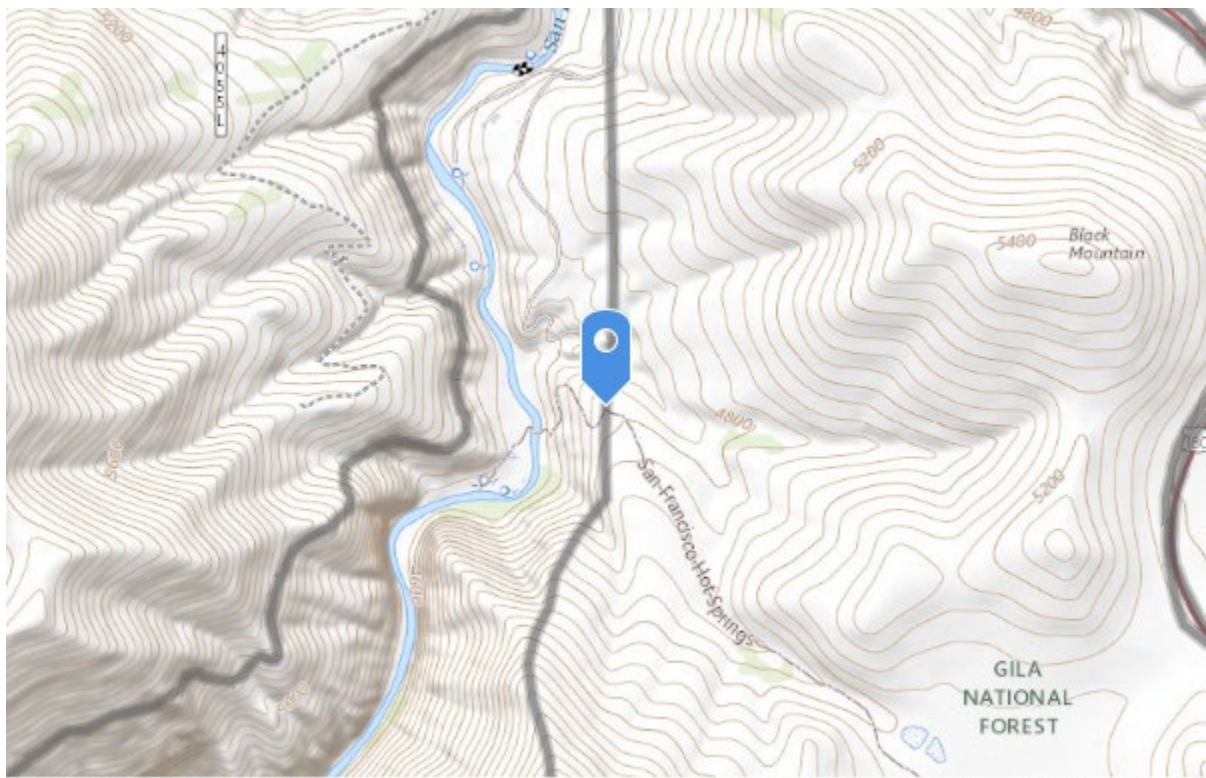

USGS The National Map: National Boundaries Dataset, 3DEP Elevation Program, Geogra... Powered by Esri

Map (1:24000 Scale)

UTM: 12S 697734E 3679795N Latitude: 33.239038637870216 Longitude: -108.87774034413404

Compliance and Action Narratives

Is follow-up needed for compliance?

Was the District Notified?

Who was notified?

Date of Notification:

Was the owner of the livestock notified?

Date Notified:

Is the Standard Met?

Compliance Narrative

Action Narrative

Kelly

Glenwood District

Allotment Inspection Report

Gila National Forest | Glenwood Ranger District
KELLY ALLOTMENT | SALLY PASTURE

Date: November 22, 2022	Inspectors(s): K Burrows
Permittee present: Yes	Others present: No

Saliz Creek Survey completed horseback

Livestock Presence/Absence

Were livestock present? **No**



Saliz creek/riparian area

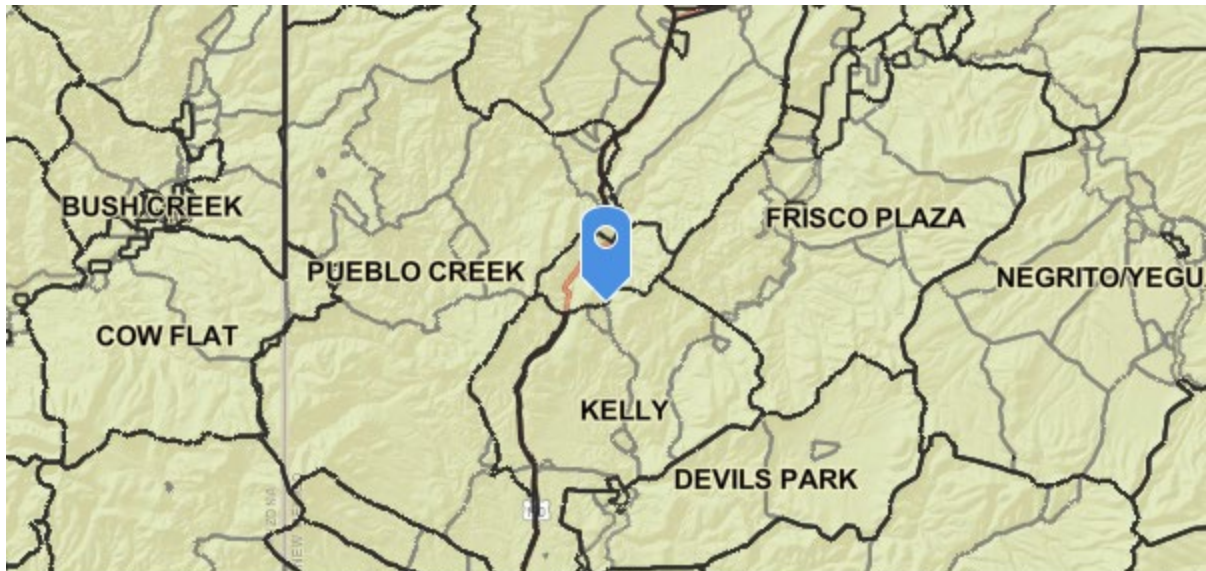

Bureau of Land Management, Esri, HERE, Garmin, NGA, USGS, NPS | Geospatial Technol... Powered by Esri
General Location (1:400,000 Scale)

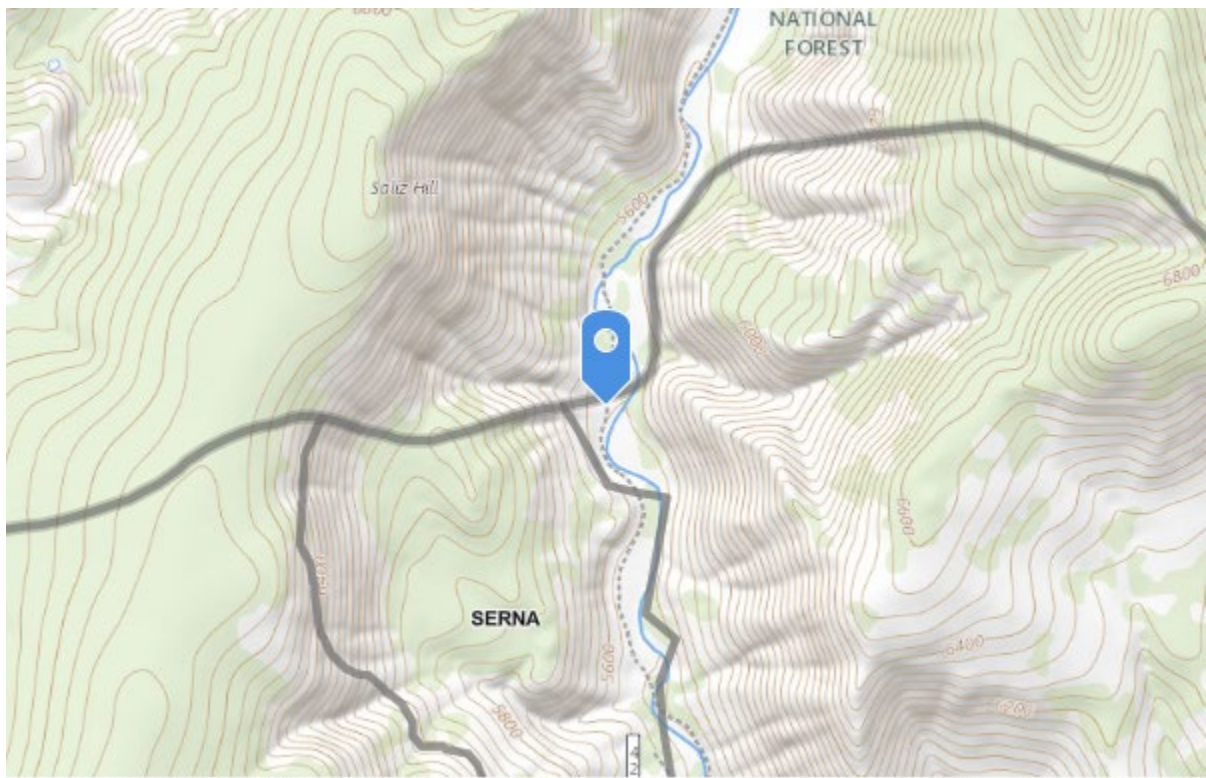

USGS The National Map: National Boundaries Dataset, 3DEP Elevation Program, Geogra... Powered by Esri
Map (1:24000 Scale)

UTM: 12S 695438E 3717467N Latitude: 33.57902786 Longitude: -108.89419219 **Livestock Presence/Absence**

Were livestock present? **No**

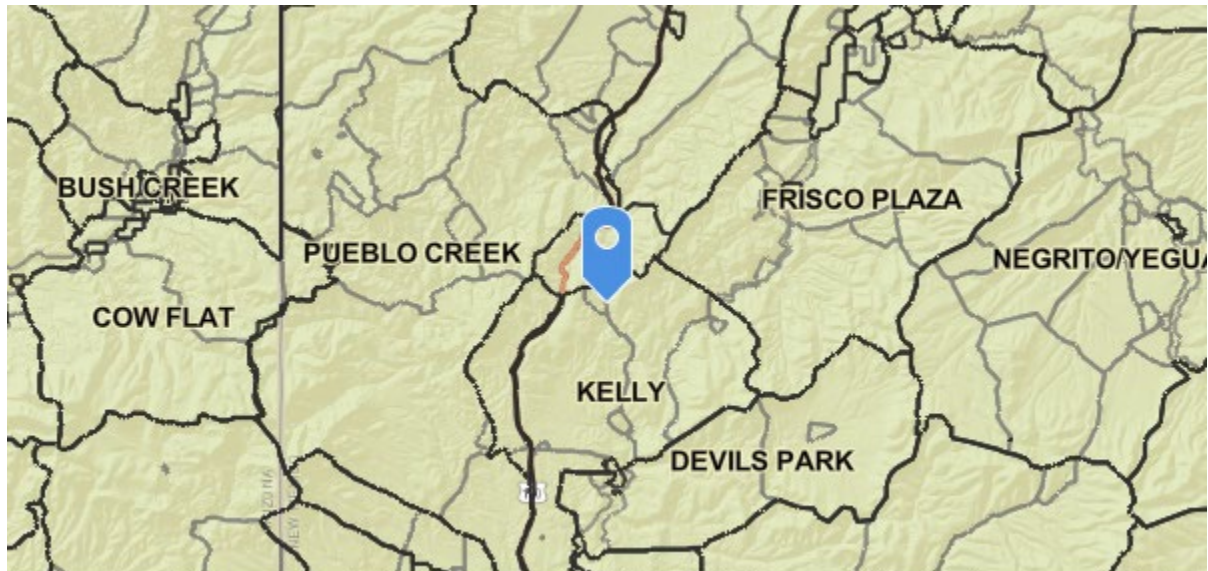

Bureau of Land Management, Esri, HERE, Garmin, NGA, USGS, NPS | Geospatial Technol... Powered by Esri
General Location (1:400,000 Scale)

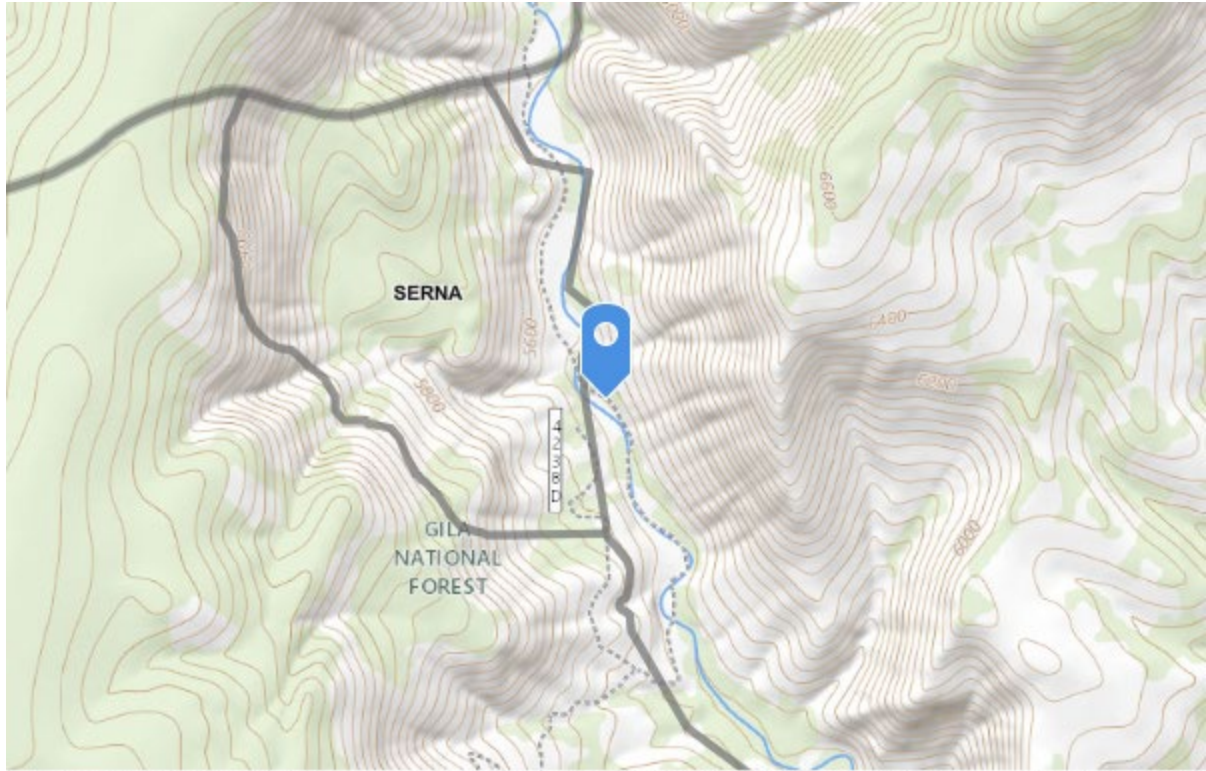

USGS The National Map: National Boundaries Dataset, 3DEP Elevation Program, Geogra... Powered by Esri
Map (1:24000 Scale)

UTM: 12S 695660E 3716632N Latitude: 33.57145287 Longitude: -108.89197963

Livestock Presence/Absence

Were livestock present? **No**



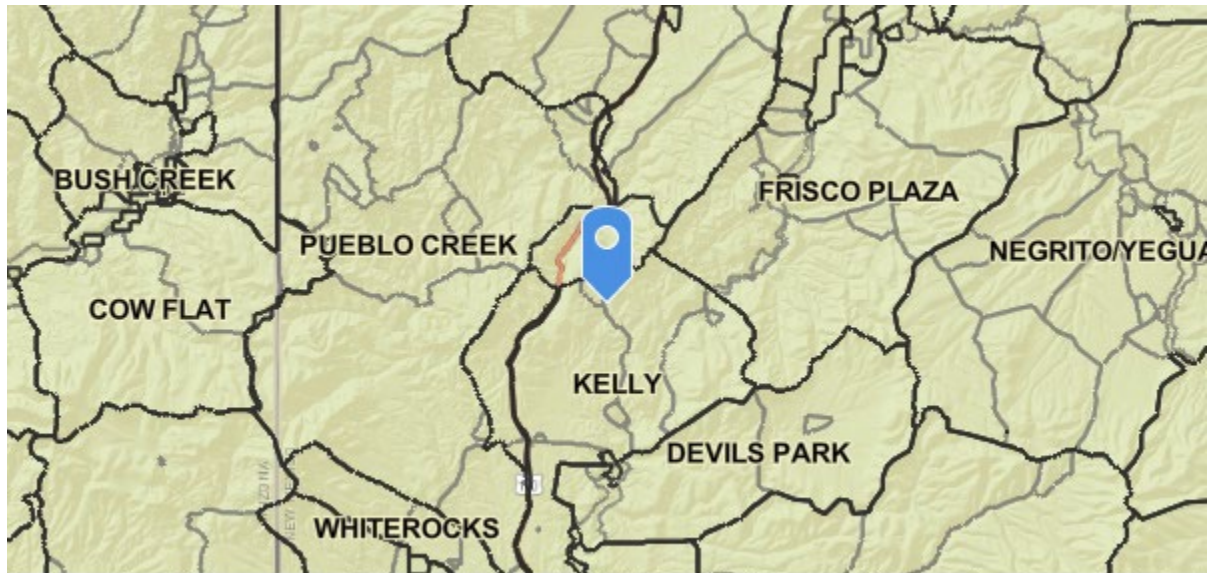

Bureau of Land Management, Esri, HERE, Garmin, NGA, USGS, NPS | Geospatial Technol... Powered by Esri
General Location (1:400,000 Scale)



USGS The National Map: National Boundaries Dataset, 3DEP Elevation Program, Geogra... Powered by Esri
Map (1:24000 Scale)

UTM: 12S 695826E 3716289N Latitude: 33.56833898 Longitude: -108.8902634

Livestock Presence/Absence

Were livestock present? **No**



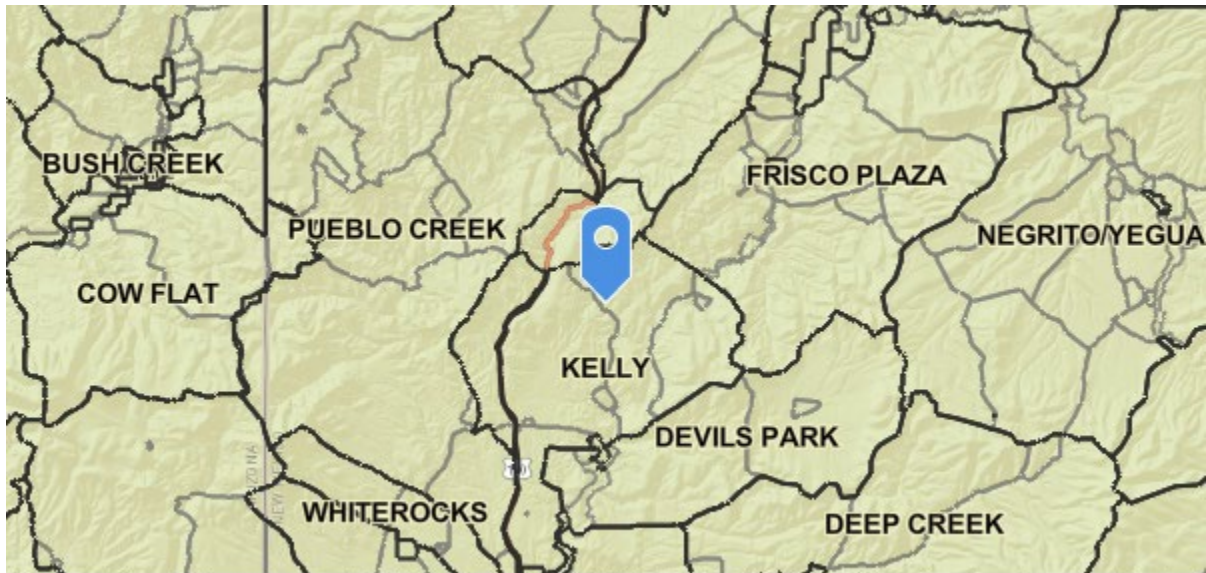

Bureau of Land Management, Esri, HERE, Garmin, NGA, USGS, NPS | Geospatial Technol... Powered by Esri

General Location (1:400,000 Scale)

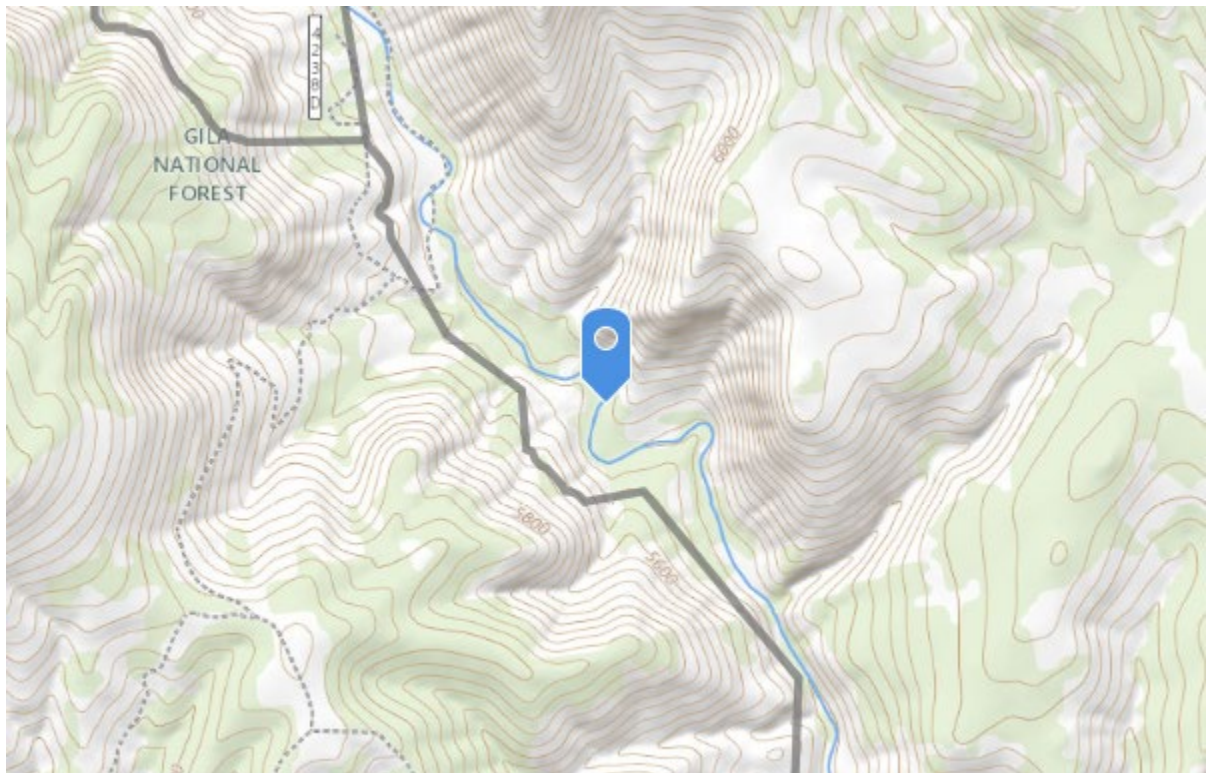

USGS The National Map: National Boundaries Dataset, 3DEP Elevation Program, Geogra... Powered by Esri

Map (1:24000 Scale)

UTM: **12S 696318E 3715598N** Latitude: **33.5620116** Longitude: **-108.8851189**

Livestock Presence/Absence

Were livestock present? **No**

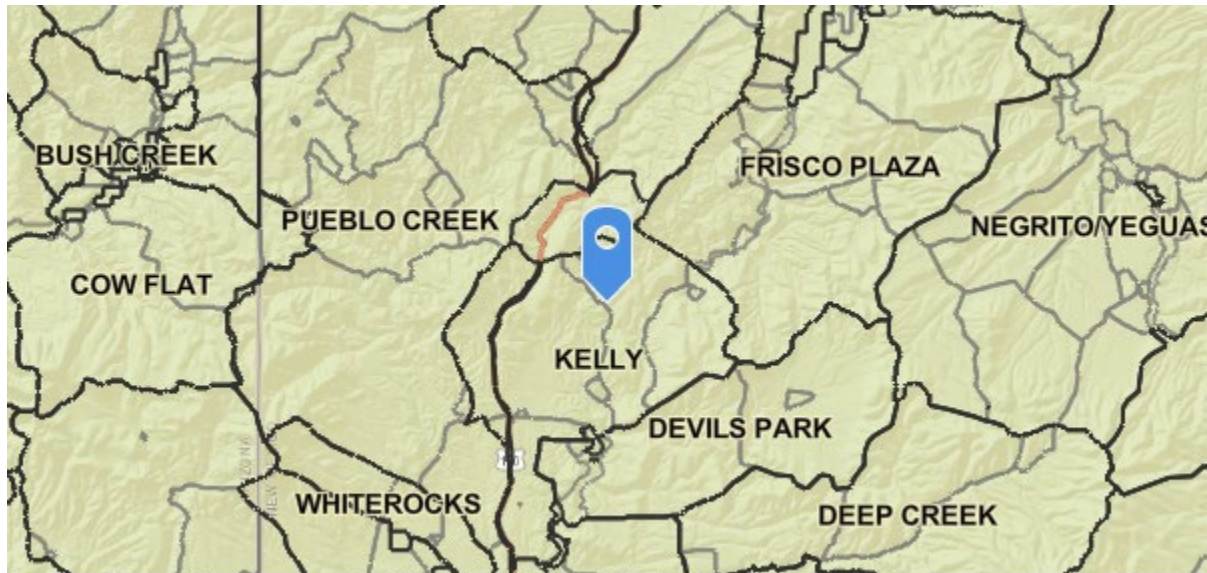

Bureau of Land Management, Esri, HERE, Garmin, NGA, USGS, NPS | Geospatial Technol... Powered by Esri
General Location (1:400,000 Scale)

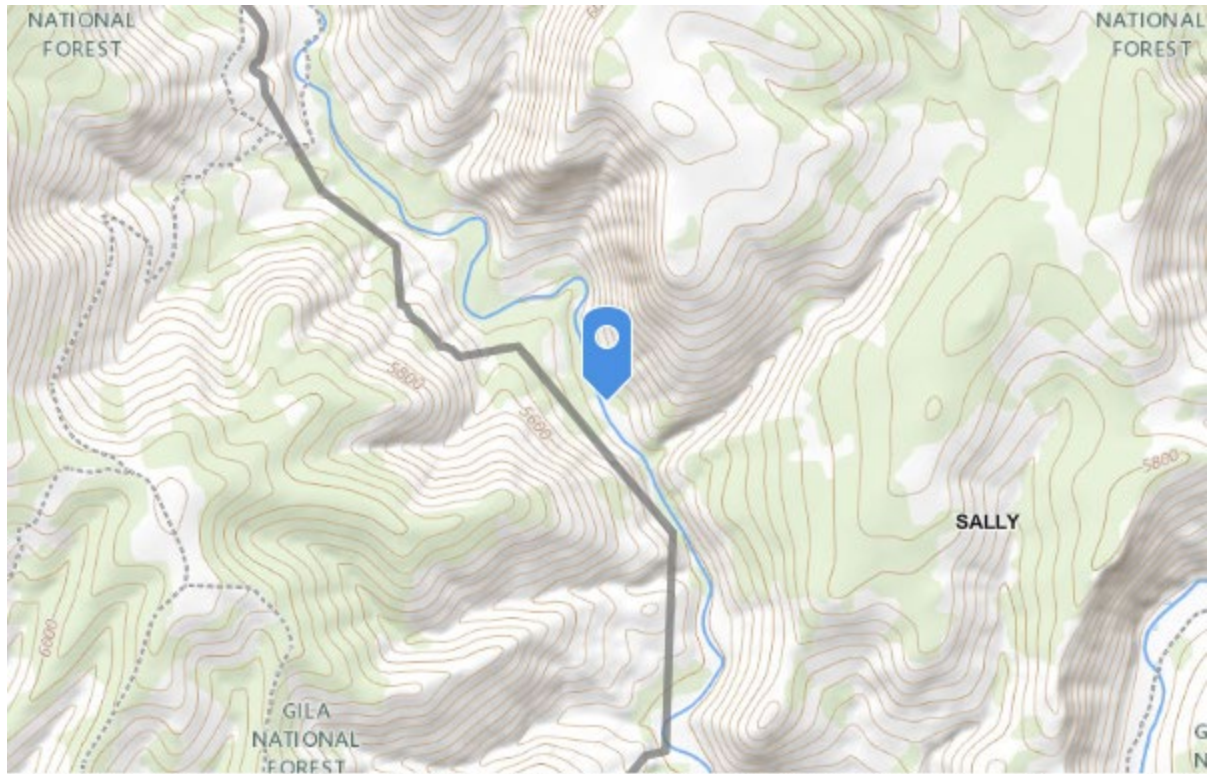

USGS The National Map: National Boundaries Dataset, 3DEP Elevation Program, Geogra... Powered by Esri
Map (1:24000 Scale)

UTM: 12S 696662E 3715226N Latitude: 33.55860365 Longitude: -108.88150498

Livestock Presence/Absence

Were livestock present? **No**



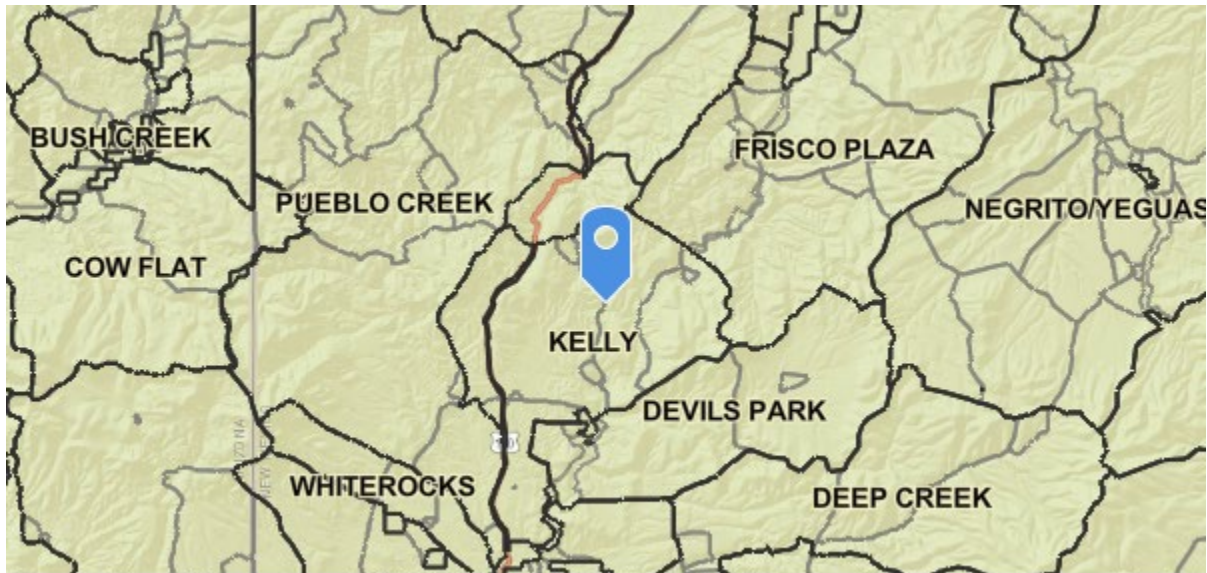

Bureau of Land Management, Esri, HERE, Garmin, NGA, USGS, NPS | Geospatial Technol... Powered by Esri
General Location (1:400,000 Scale)

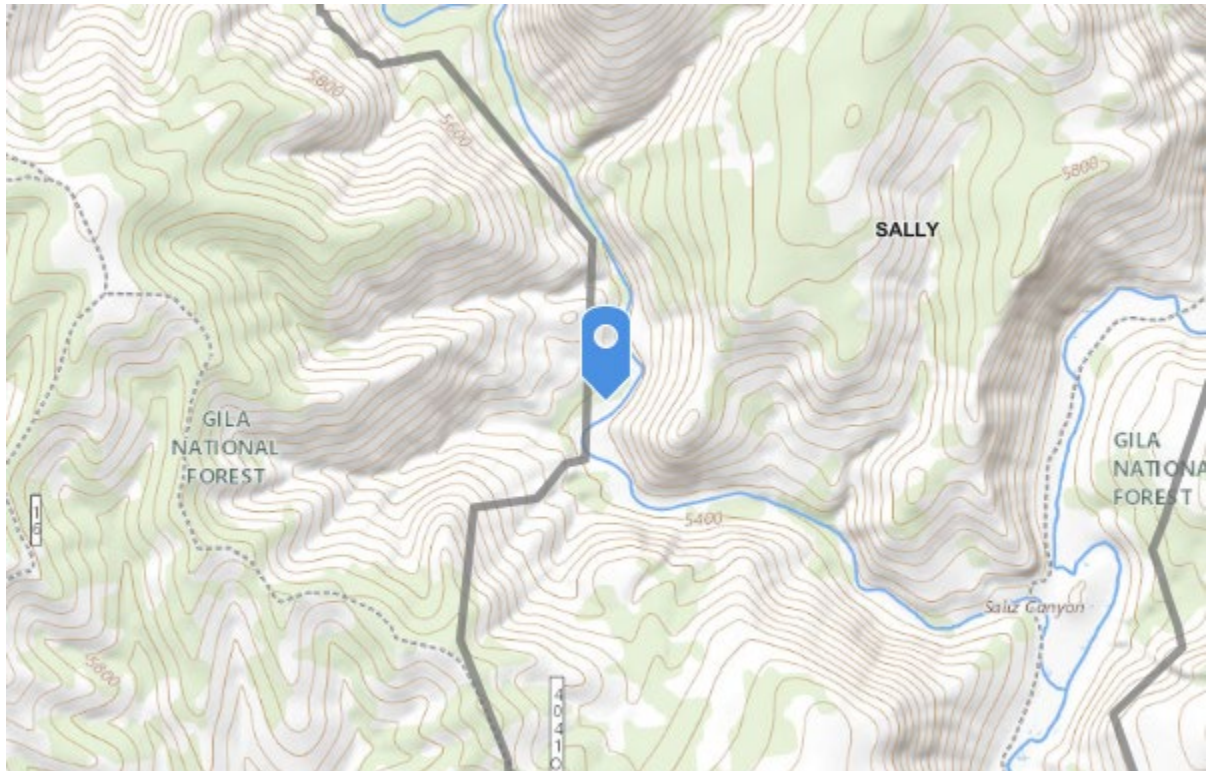

USGS The National Map: National Boundaries Dataset, 3DEP Elevation Program, Geogra... Powered by Esri
Map (1:24000 Scale)

UTM: **12S 696887E 3714463N** Latitude: **33.5516778** Longitude: **-108.87924133**

Landscape Appearance

Class Interval	Tally	Midpoint	Tally * Midpoint
0-5%	3	2.5	7.5
6-20%	0	13	0
21-40%	0	30	0
41-60%	0	50	0
61-80%	0	70	0
81-100%	0	90	0

Average Utilization: **0.03**

Max Allowable Use %: **0**

Within Allowable Use Guidelines? **No**

Some use from wildlife but no sign of cattle, cattle use, or cattle movement through the area

Veg Height

Groundcover

Looking North

Looking East

Looking South

Looking West

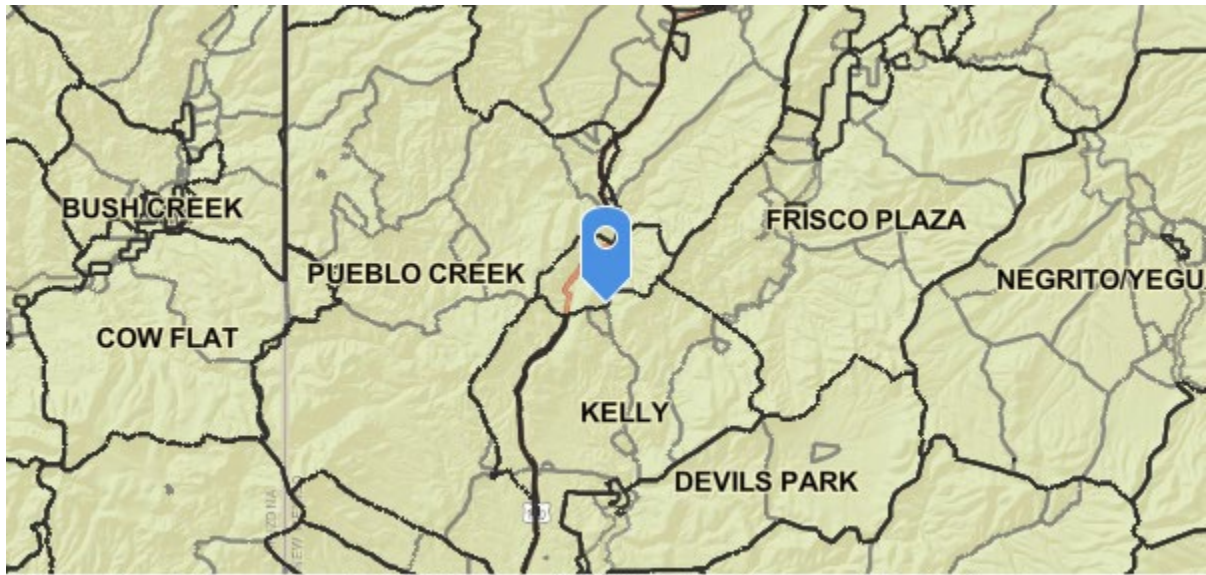

Bureau of Land Management, Esri, HERE, Garmin, NGA, USGS, NPS | Geospatial Technol... Powered by Esri
General Location (1:400,000 Scale)

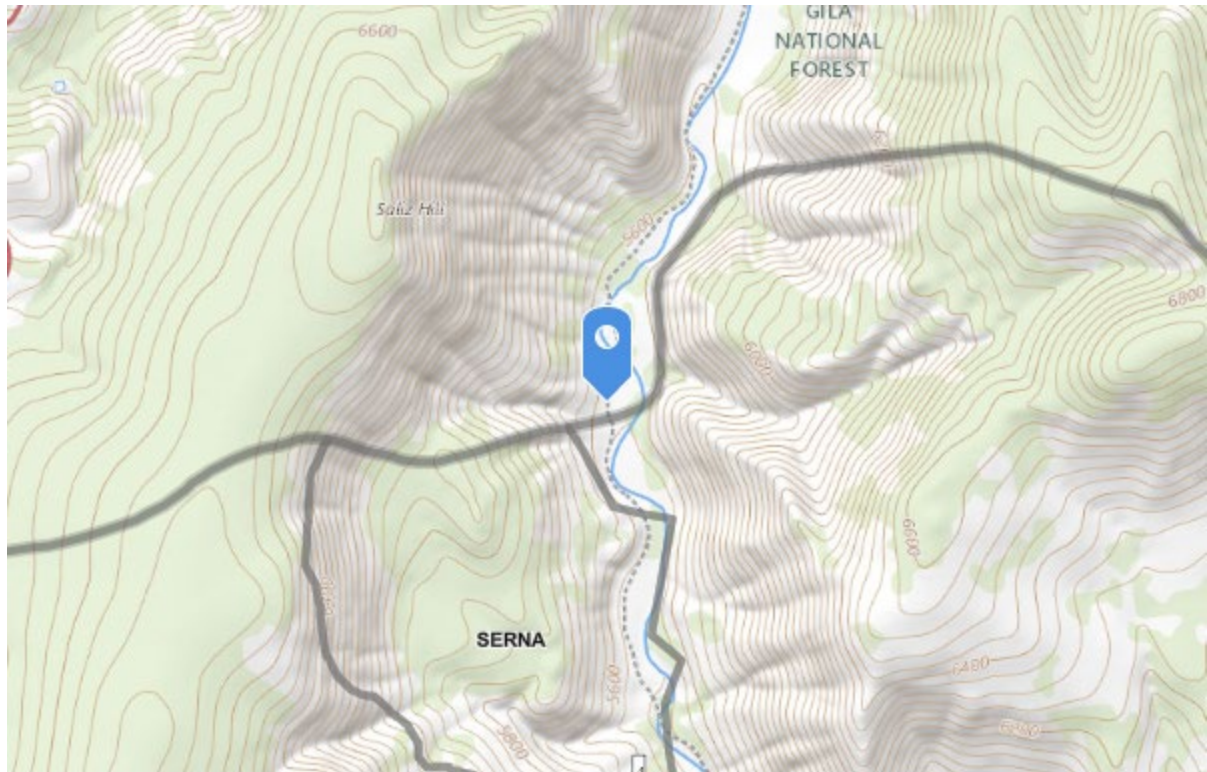

USGS The National Map: National Boundaries Dataset, 3DEP Elevation Program, Geogra... Powered by Esri
Map (1:24000 Scale)

UTM: **12S 695424E 3717533N** Latitude: **33.57962009** Longitude: **-108.89432105**

Other Observations

Water point fence is up and functioning





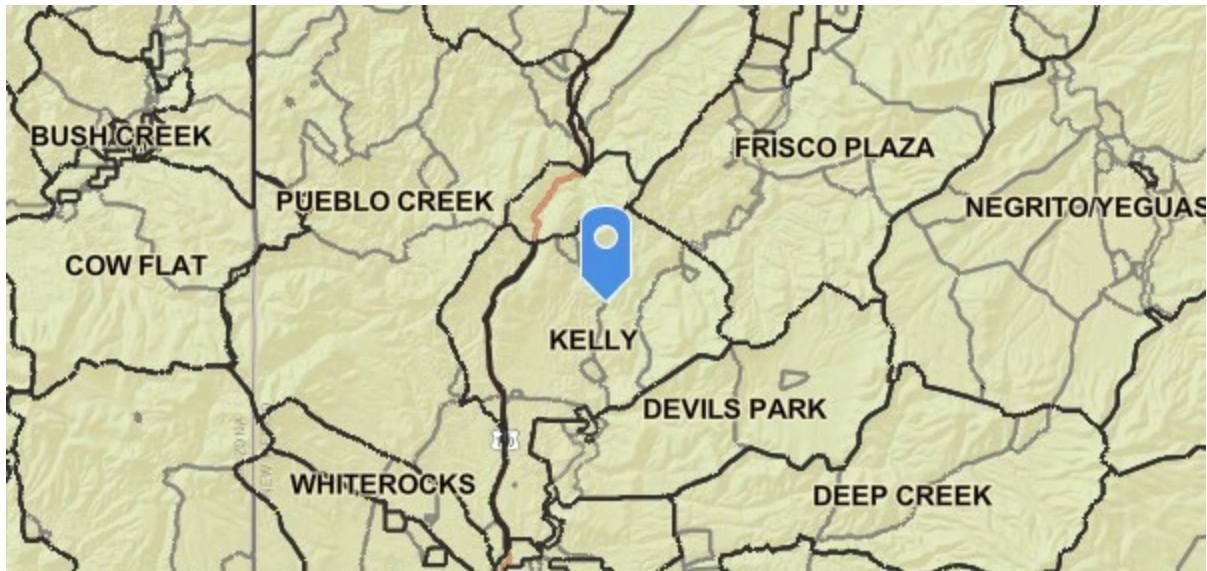

Bureau of Land Management, Esri, HERE, Garmin, NGA, USGS, NPS | Geospatial Technol... Powered by Esri

General Location (1:400,000 Scale)

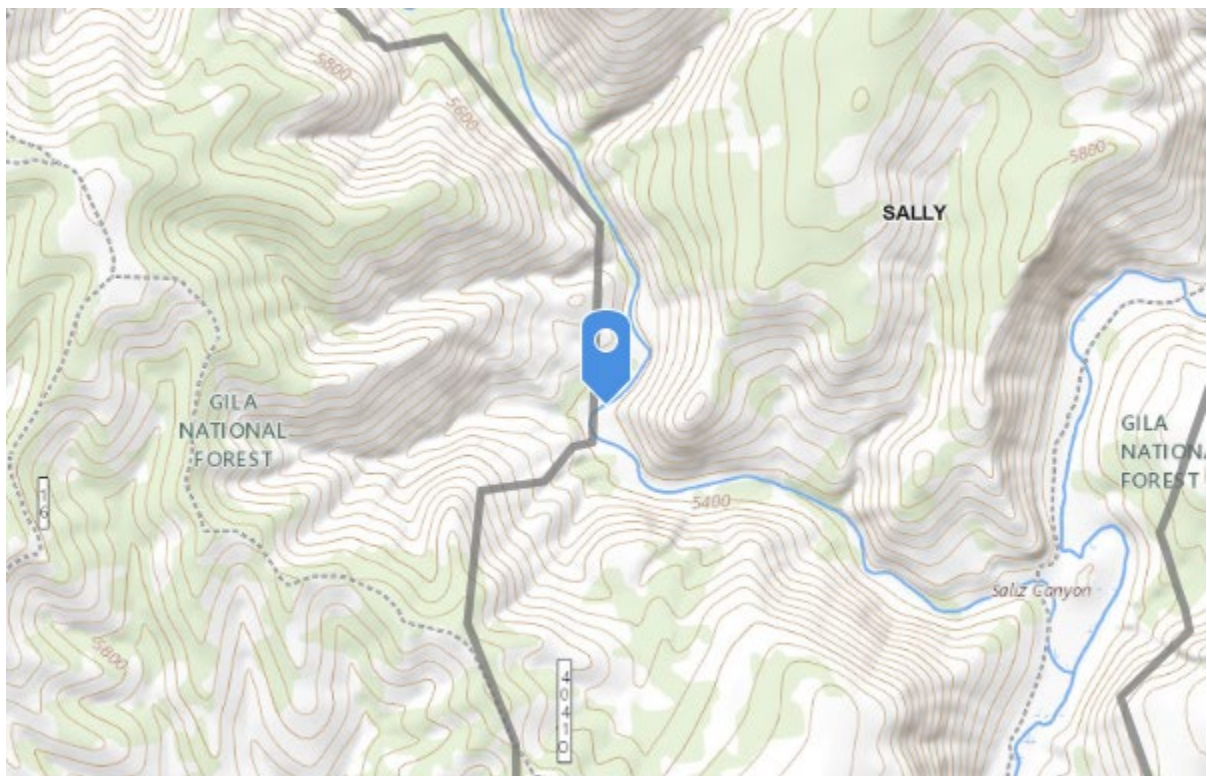

USGS The National Map: National Boundaries Dataset, 3DEP Elevation Program, Geogra... Powered by Esri

Map (1:24000 Scale)

UTM: 12S 695424E 3717533N Latitude: 33.5796209 Longitude: -108.89432105

Compliance and Action Narratives

Is follow-up needed for compliance? **No**

Was the District Notified?

Who was notified?

Date of Notification:

Was the owner of the livestock notified?

Date Notified:

Is the Standard Met? **Yes**

Compliance Narrative

Permittee is in compliance. Exclosure looks great, little to no utilization. Elk tracks and sign but no sign of cattle, no trailing.

Action Narrative

Allotment Inspection Report

Gila National Forest | Glenwood Ranger District
KELLY ALLOTMENT | SALLY PASTURE

Date: November 22, 2022	Inspectors(s): K Burrows
Permittee present: Yes	Others present: No

Livestock Presence/Absence

Were livestock present? **No**

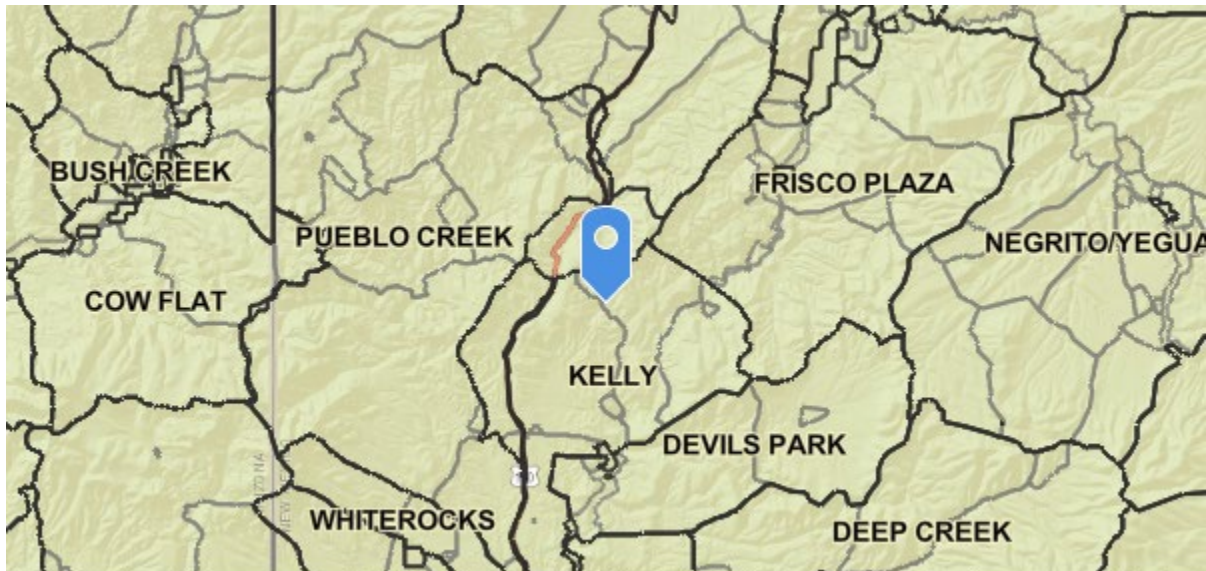

Bureau of Land Management, Esri, HERE, Garmin, NGA, USGS, NPS | Geospatial Technol... Powered by Esri
General Location (1:400,000 Scale)

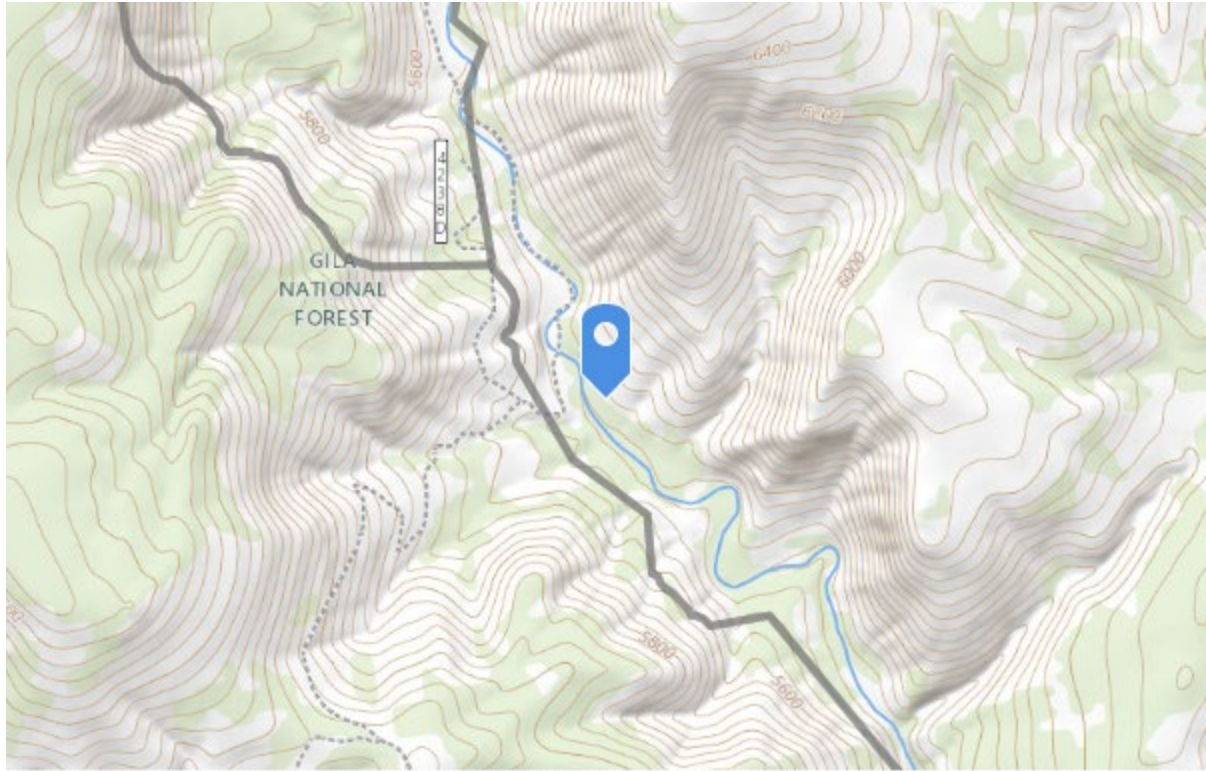

USGS The National Map: National Boundaries Dataset, 3DEP Elevation Program, Geogra... Powered by Esri
Map (1:24000 Scale)

UTM: **12S 695979E 3715930N** Latitude: **33.5650716** Longitude: **-108.88870212**

Utilization

Estimated Utilization Percentage: **0.05**

Max Allowable Use %: **0.35**

Within Allowable Use Guidelines? **Yes**

Ocular



General Location (1:400,000 Scale)

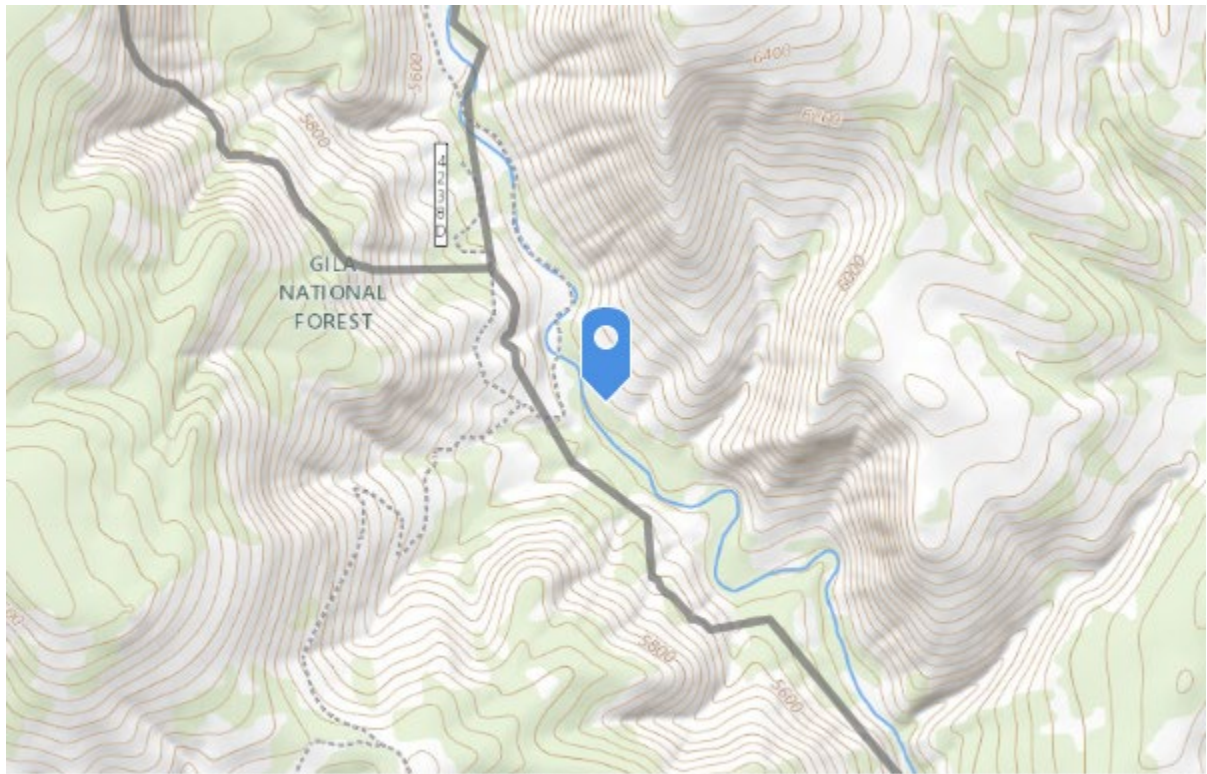

Map (1:24000 Scale)

UTM: **12S 695979E 3715930N** Latitude: **33.5650716** Longitude: **-108.88870212**

Compliance and Action Narratives

Is follow-up needed for compliance?

Was the District Notified?

Who was notified?

Date of Notification:

Was the owner of the livestock notified?

Date Notified:

Is the Standard Met?

Compliance Narrative

Action Narrative

Allotment Inspection Report

Gila National Forest | Glenwood Ranger District

KELLY ALLOTMENT | SALLY PASTURE

Date: November 28, 2022	Inspectors(s): D Montoya & D Fryar
Permittee present: Yes	Others present: No

San Francisco River

Spoke with permittees, they rode the river today and gathered only one pair out of the entire river section of Kelly. The water gaps were recently repaired. Not much old sign noticed either. Lots of grass, seedheads, etc.

Livestock Presence/Absence

Were livestock present? **Yes**

Type: **Cattle**

How many? **2**

One pair found by permittee and removed. No other cattle or cattle sign seen. Watergap is up and functional. Pair possibly came off of private.

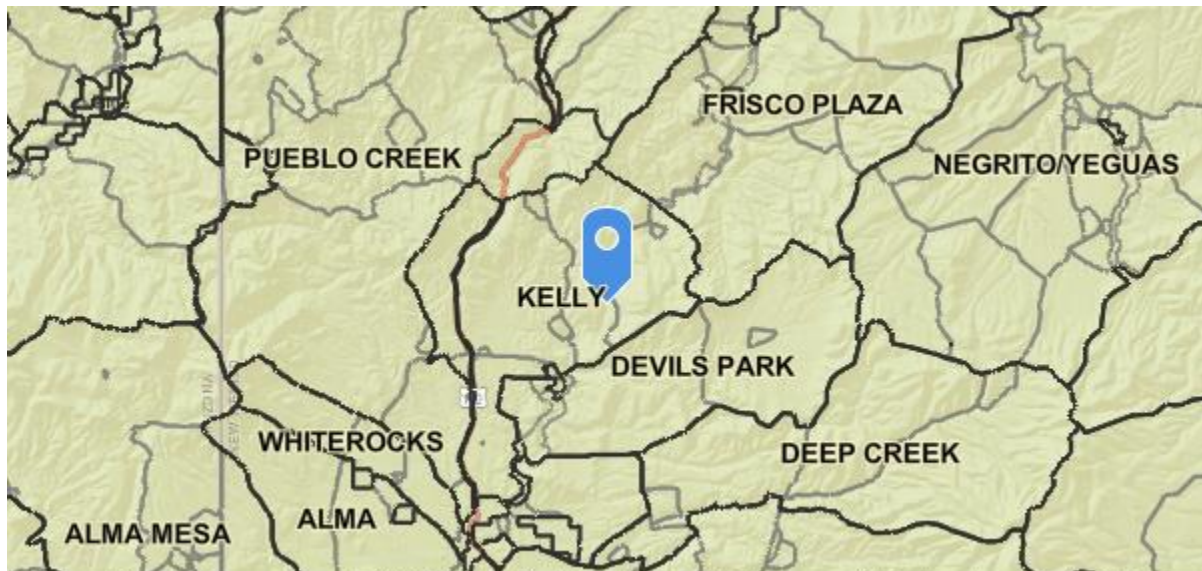

Bureau of Land Management, Esri, HERE, Garmin, NGA, USGS, NPS | Geospatial Technol... Powered by Esri

General Location (1:400,000 Scale)

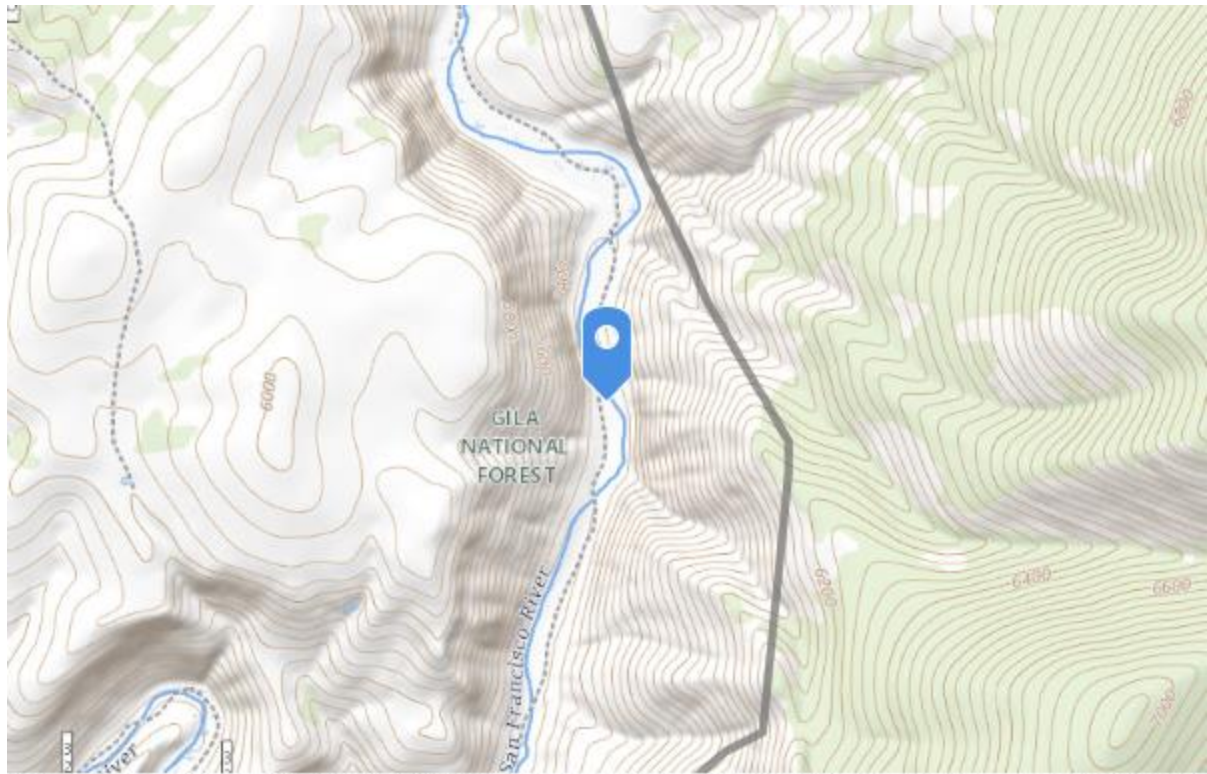

USGS The National Map: National Boundaries Dataset, 3DEP Elevation Program, Geogra... Powered by Esri
Map (1:24000 Scale)

UTM: **12S 696073E 3710807N**

Latitude: **33.51887407** Longitude: **-108.88881547**

Compliance and Action Narratives

- Is follow-up needed for compliance? **No**
- Is the Standard Met? **Yes**

Pleasanton
Glenwood District

Allotment Inspection Report

Gila National Forest | Glenwood Ranger District

PLEASANTON ALLOTMENT | PASTURE

Date: November 8, 2022	Inspectors(s): K. Brown, N. Rasmussen
Permittee present: No	Others present: No

San Francisco enclosure

Livestock Presence/Absence

Were livestock present? **No**

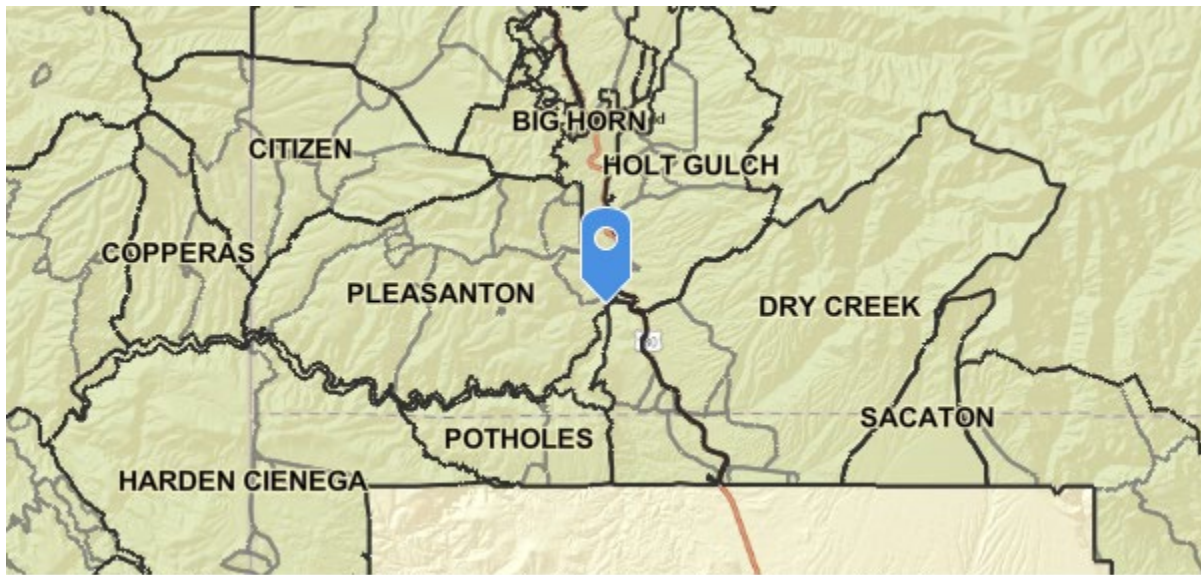

Bureau of Land Management, Esri, HERE, Garmin, NGA, USGS, NPS | Geospatial Technol... Powered by Esri

General Location (1:400,000 Scale)

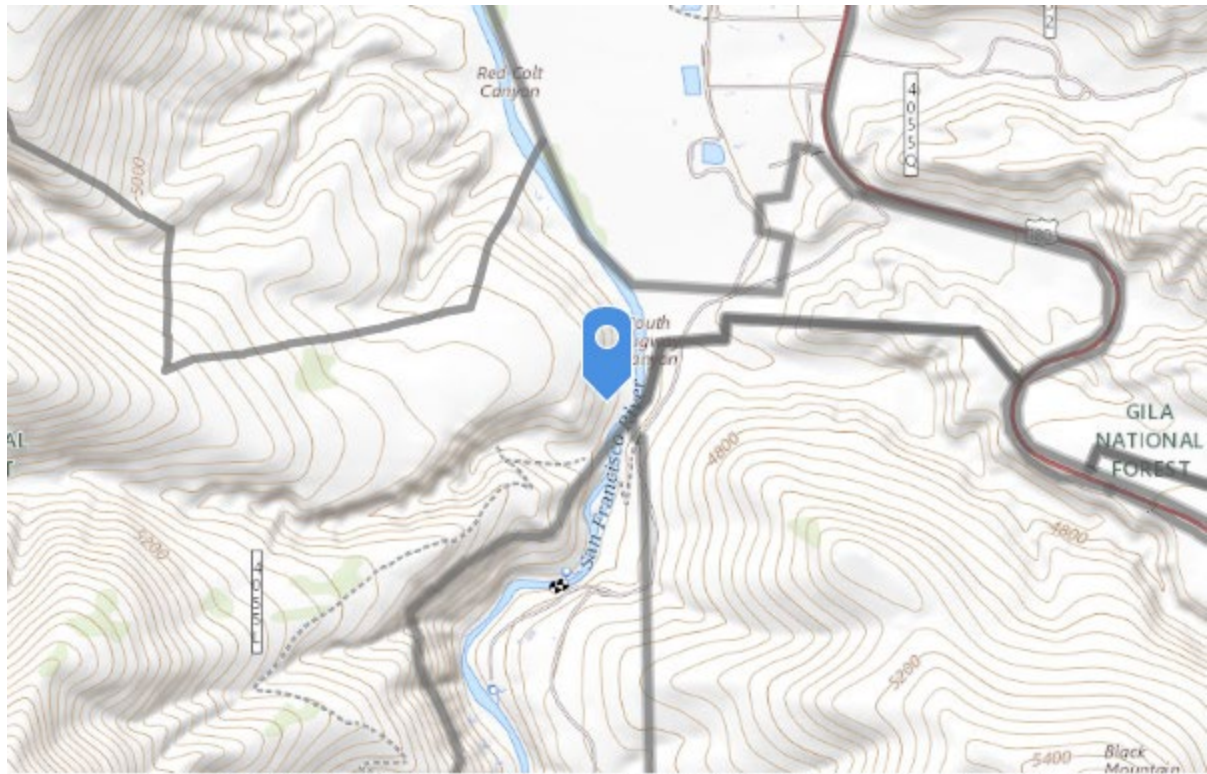

USGS The National Map: National Boundaries Dataset, 3DEP Elevation Program, Geogra... Powered by Esri
Map (1:24000 Scale)

UTM: 12S 697613E 3681168N Latitude: 33.25144347 Longitude: -108.87873485

Livestock Presence/Absence

Were livestock present? **No**





Bureau of Land Management, Esri, HERE, Garmin, NGA, USGS, NPS | Geospatial Technol... Powered by Esri

General Location (1:400,000 Scale)

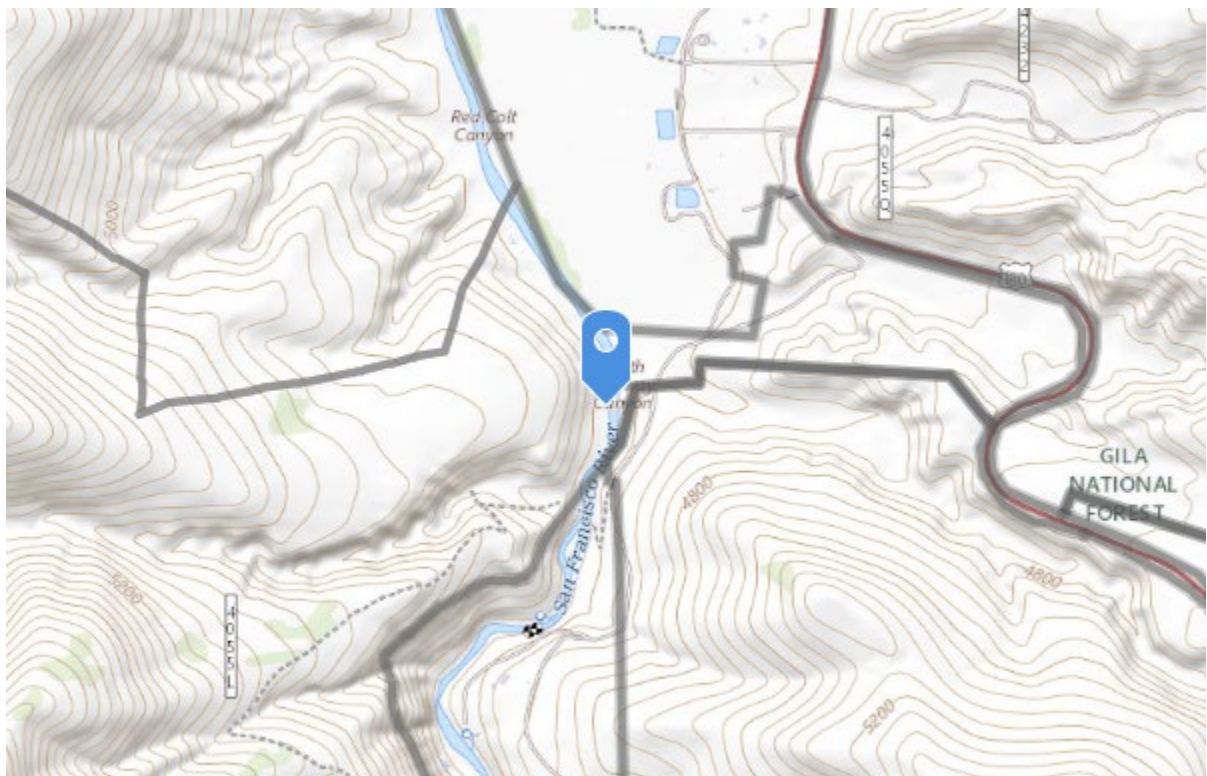

USGS The National Map: National Boundaries Dataset, 3DEP Elevation Program, Geogra... Powered by Esri

Map (1:24000 Scale)

UTM: 12S 697677E 3681277N Latitude: 33.25240847 Longitude: -108.87802442

Compliance and Action Narratives

Is follow-up needed for compliance? **No**

Was the District Notified?

Who was notified?

Date of Notification:

Was the owner of the livestock notified?

Date Notified:

Is the Standard Met? **Yes**

Compliance Narrative

Action Narrative

Allotment Inspection Report

Gila National Forest | Glenwood Ranger District
PLEASANTON ALLOTMENT | PASTURE

Date: November 21, 2022	Inspectors(s): K. Brown, E. Stemmermann
Permittee present: No	Others present:

San Francisco enclosure

Livestock Presence/Absence

Were livestock present? **No**



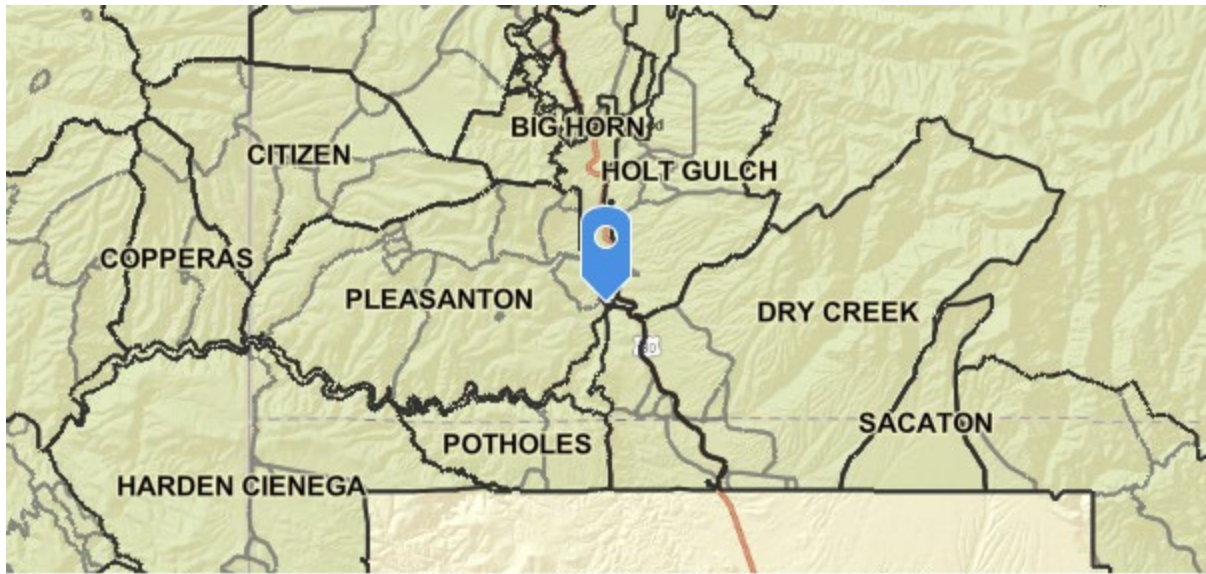

Bureau of Land Management, Esri, HERE, Garmin, NGA, USGS, NPS | Geospatial Technol... Powered by Esri

General Location (1:400,000 Scale)

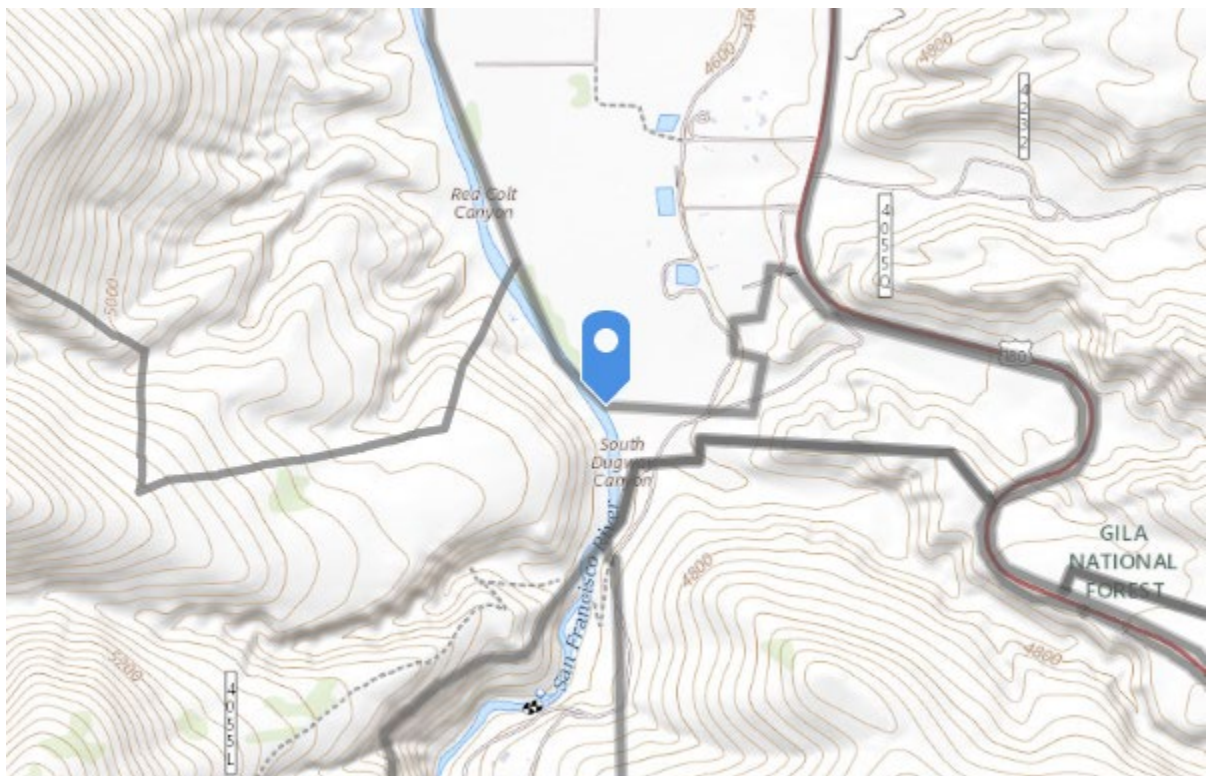

USGS The National Map: National Boundaries Dataset, 3DEP Elevation Program, Geogra... Powered by Esri

Map (1:24000 Scale)

UTM: 12S 697673E 3681481N Latitude: 33.25424998 Longitude: -108.87802236

Compliance and Action Narratives

Is follow-up needed for compliance? **No**

Was the District Notified?

Who was notified?

Date of Notification:

Was the owner of the livestock notified?

Date Notified:

Is the Standard Met? **Yes**

Compliance Narrative

Action Narrative

Robert's Park
Glenwood District

Allotment Inspection Report

Gila National Forest | Glenwood Ranger District
Robert's Park ALLOTMENT | PASTURE

Date: November 11, 2022	Inspectors(s): Gob
Permittee present:	Others present:

Bridge at san francisco river south of alma opposite nm 159 showing on roberts park avenza map.

Livestock Presence/Absence

Were livestock present? **No**

Just observed near bridge without crossing the river and did not hike downstream. Did not see cattle sign, although could have been washed away by relatively high water. Fence across river near bridge is down. Also, fence on east side is down. See photos.



Downed fence across river.



Downed fence east side of river near bridge.

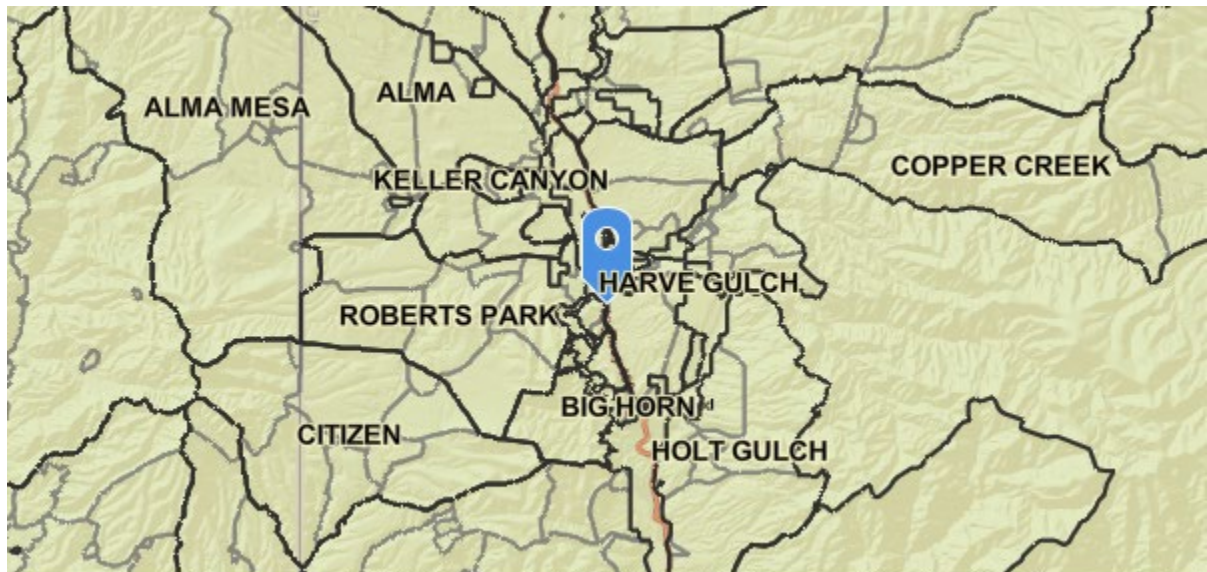

Bureau of Land Management, Esri, HERE, Garmin, NGA, USGS, NPS | Geospatial Technol. Powered by Esri
General Location (1:400,000 Scale)

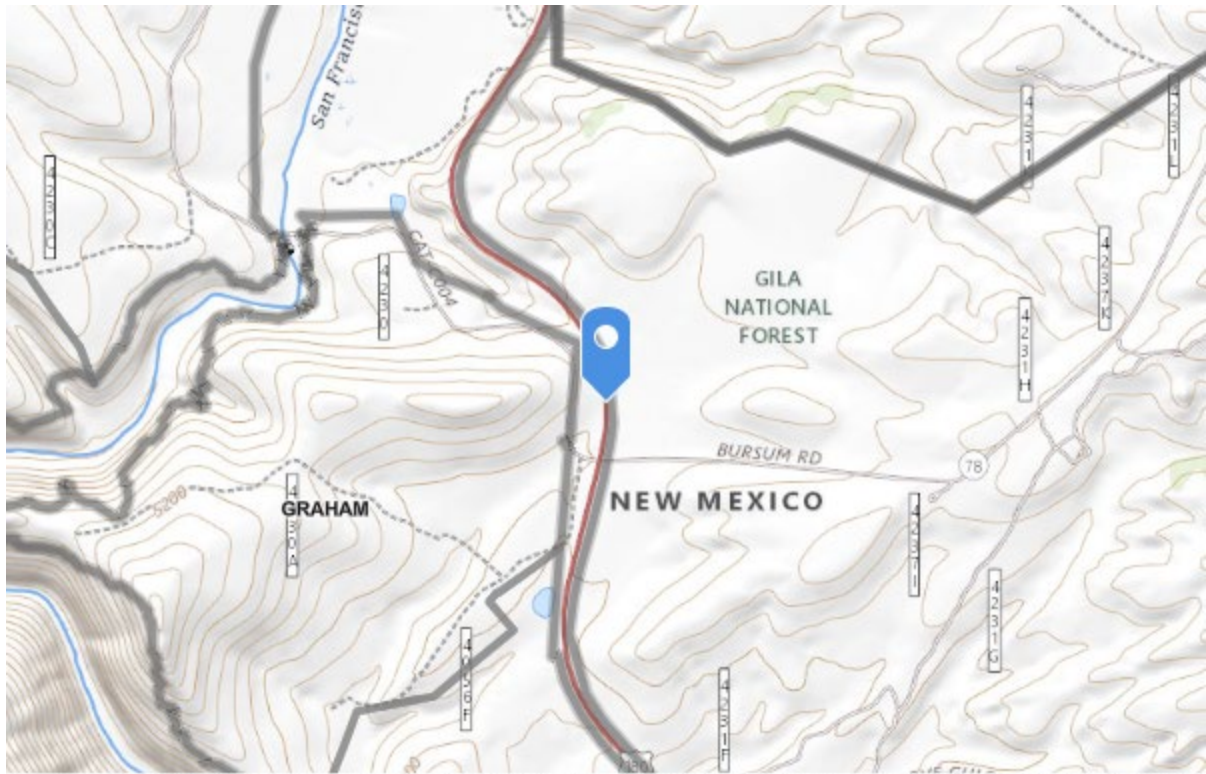

USGS The National Map: National Boundaries Dataset, 3DEP Elevation Program, Geogra... Powered by Esri
Map (1:24000 Scale)

UTM: 12S 695249E 3693692N Latitude: 33.36475783959031 Longitude: -108.90140002593398

Compliance and Action Narratives

Is follow-up needed for compliance? **Yes**

Was the District Notified? **Yes**

Who was notified? **Glenwood district range staff**

Date of Notification: **November 13, 2022**

Was the owner of the livestock notified?

Date Notified:

Is the Standard Met?

Compliance Narrative

Action Narrative

Taylor Creek
Wilderness District

Taylor Creek Allotment Riparian Monitoring Report

11/18/2022

Graves, Allen -FS

From: Jack Crumbley <fowlercattle1941@gmail.com>
Sent: Friday, November 18, 2022 5:14 PM
To: Graves, Allen -FS
Subject: [External Email]Taylor Creek Allotment

[External Email]

If this message comes from an **unexpected sender** or references a **vague/unexpected topic**;
Use caution before clicking links or opening attachments.
Please send any concerns or suspicious messages to: Spam.Abuse@usda.gov

Good Evening Allen,

We continue to monitor Beaver Creek weekly. Watergap is up and the gate is closed. No cows or cow sign present.

Jack has gathered the cows that found their way down river after this year's fire and burn scar flooding. The lower watergap by the culvert has been rebuilt for a second time. This should prevent more from finding their way down river. The upper water gap in River pasture has also been rebuilt. We are completely out of fencing materials at this point. Any further repairs will require more minerals.

Cows have been moved to their winter pasture.

Thank you for your understanding during these difficult times.

Kim

Handwritten text at the top of the page, possibly a header or title, which is mostly illegible due to blurring and low contrast. It appears to contain several lines of text.

Taylor Creek Allotment Monitoring Report

Graves, Allen -FS

8/6 - 9/8 2022

From: Jack Crumbley <fowlercattle1941@gmail.com>
Sent: Thursday, September 8, 2022 5:13 PM
To: Graves, Allen -FS
Subject: [External Email] Taylor Creek Allotment Monitoring
Attachments: Rebuilt Water Gap at Culvert Below House 09062022.jpg; Rebuilt Water Gap at Beaver Creek 09052022.jpg

[External Email]

If this message comes from an **unexpected sender** or references a **vague/unexpected topic**;
Use caution before clicking links or opening attachments.
Please send any concerns or suspicious messages to: Spam.Abuse@usda.gov

Good Afternoon,

I am sure you are aware of the challenges we continue to face as a result of the Black Fire and subsequent flooding. With that said, we are still making efforts to maintain compliance best we can as safety will allow. Please also keep in mind that we have limited supplies and hauling in more supplies is difficult at best due to road conditions. Listed below are some of our recent efforts to maintain compliance:

8/6 Chad Fowler flew river, saw no cows.

9/5 Rebuilt water gap at Beaver Creek. (See attached photo)

9/6 Rebuilt water gap at culvert. (See attached photo)

9/7 Jack gathered Beaver Creek and removed cows.

9/8 Jack rode down the river from the house. Saw no tracks or cow sign. Please note conditions on the river are still unsafe.

In addition to the list above daily monitoring of the washed-out water gap at the culvert to keep cows from going down the river.

Please let us know if you have any questions.

Best,

Jack Crumbley

10/10/2008
10/10/2008

Taylor Creek Allotment Riparian Monitoring Report

Graves, Allen -FS

5/27/2022

From: Jack Crumbley <fowlercattle1941@gmail.com>
Sent: Tuesday, May 31, 2022 2:27 PM
To: Graves, Allen -FS
Subject: [External Email]Taylor Creek Allotment Riparian Area Monitoring Report Week of 5/22/2022

[External Email]

If this message comes from an **unexpected sender** or references a **vague/unexpected topic**;
Use caution before clicking links or opening attachments.
Please send any concerns or suspicious messages to: Spam.Abuse@usda.gov

Week of 5/22/2022

5/27/2022 Checked Upper Taylor Creek. All gates closed, no cows or cow sign.

5/27/2022 Checked Minnow 1. All gates closed, no cows and no cow sign.

5/27/2022 Checked Minnow 2. All gates closed, no cows and no cow sign.

5/27/2022 Beaver Creek gate closed. No cows or cow sign.

5/27/2022 East Fork Enclosure. Gates closed, no cows or cow sign.

Jack

Handwritten text at the top of the page, possibly a title or header, which is mirrored and appears to be bleed-through from the reverse side of the document.

Taylor Creek Allotment Riparian Monitoring Report

Graves, Allen -FS

5/18/2022

From: Jack Crumbley <fowlercattle1941@gmail.com>
Sent: Tuesday, May 31, 2022 2:27 PM
To: Graves, Allen -FS
Subject: [External Email]Taylor Creek Allotment Riparian Area Monitoring Report Week of 5/15/2022

[External Email]

If this message comes from an **unexpected sender** or references a **vague/unexpected topic**;

Use caution before clicking links or opening attachments.

Please send any concerns or suspicious messages to: Spam.Abuse@usda.gov

Week of 5/15/2022

5/18/2022 Checked Upper Taylor Creek. All gates closed, no cows or cow sign.

5/18/2022 Checked Minnow 1. All gates closed, no cows and no cow sign.

5/18/2022 Checked Minnow 2. All gates closed, no cows and no cow sign.

5/18/2022 Beaver Creek gate closed. No cows or cow sign.

5/18/2022 East Fork Enclosure. Gates closed, no cows or cow sign.

Jack

of the Court. The Court has said that the
state is not bound to provide a hearing
to a person who is not a party to the
proceedings.

Taylor Creek Allotment Riparian Report

5/10/2022

Graves, Allen -FS

From: Jack Crumbley <fowlercattle1941@gmail.com>
Sent: Tuesday, May 31, 2022 2:26 PM
To: Graves, Allen -FS
Subject: [External Email]Taylor Creek Allotment Riparian Area Monitoring Report Week of 5/8/2022

[External Email]

If this message comes from an **unexpected sender** or references a **vague/unexpected topic**;

Use caution before clicking links or opening attachments.

Please send any concerns or suspicious messages to: Spam.Abuse@usda.gov

Good Afternoon Allen,

Week of 5/8/2022

5/10/2022 Checked Upper Taylor Creek. All gates closed, no cows or cow sign.

5/10/2022 Checked Minnow 1. All gates closed, no cows and no cow sign.

5/10/2022 Checked Minnow 2. All gates closed, no cows and no cow sign.

5/10/2022 Beaver Creek gate closed. No cows or cow sign.

5/10/2022 East Fork Enclosure. Gates closed, no cows or cow sign.

Jack

Handwritten text at the top of the page, possibly a title or header, which is mostly illegible due to blurriness and low contrast. It appears to contain several lines of text.

Taylor Creek Allotment Riparian Report

5/4/2022

Graves, Allen -FS

From: Jack Crumbley <fowlercattle1941@gmail.com>
Sent: Tuesday, May 31, 2022 2:25 PM
To: Graves, Allen -FS
Subject: [External Email]Taylor Creek Allotment Riparian Area Monitoring Report Week of 5/1/2022
Attachments: IMG_0451.jpg; IMG_0450.jpg; IMG_0452.jpg; IMG_0449.jpg; IMG_0453.jpg; IMG_0454.jpg; IMG_0455.jpg; IMG_0456.jpg; IMG_0457.jpg; IMG_0458.jpg; IMG_0459.jpg; IMG_0460.jpg

[External Email]

If this message comes from an **unexpected sender** or references a **vague/unexpected topic**;

Use caution before clicking links or opening attachments.

Please send any concerns or suspicious messages to: Spam.Abuse@usda.gov

Good Afternoon Allen,

Please note the new signs placed at gates on 4/28 in the attached photos.

Week of 5/1/2022

Moved cows from Lake to River Pasture.

5/4/2022 Checked Upper Taylor Creek. All gates closed, no cows or cow sign.

5/4/2022 Checked Minnow 1. All gates closed, no cows and no cow sign.

5/4/2022 Checked Minnow 2. All gates closed, no cows and no cow sign.

5/4/2022 Beaver Creek gate closed. No cows or cow sign.

5/4/2022 East Fork Enclosure. Gates closed, no cows or cow sign.

Jack

Handwritten text, possibly a signature or name, located at the top of the page.

Taylor Creek Allotment Riparian Report 5/4/2022.







Photo shows Forest Service lands on the back side of fence (Minnow 2 enclosure). Photo taken from private land.



Photo of Upper Taylor Creek exclosure.



Photo shows Beaver Creek Exclosure. Photo taken from private land.

www.ars.gov



Photo taken from Minnow 2 enclosure of Taylor Creek looking past the fence on to Private land.

Trail system in the bottom of the riparian is used by Outfitter guide. The Outfitter takes People down Taylor Creek and Up Beaver Creek once a week.

Taylor Creek Allotment Riparian Report

4/28/2022

Graves, Allen -FS

From: Jack Crumbley <fowlercattle1941@gmail.com>
Sent: Tuesday, May 31, 2022 2:06 PM
To: Graves, Allen -FS
Subject: [External Email]Taylor Creek Allotment Riparian Area Monitoring Report-Week of 4/24/2022

[External Email]

If this message comes from an **unexpected sender** or references a **vague/unexpected topic**;
Use caution before clicking links or opening attachments.
Please send any concerns or suspicious messages to: Spam.Abuse@usda.gov

Good Afternoon Allen,

Week of 4/24/2022

4/28/2022 Checked Upper Taylor Creek. All gates closed, no cows or cow sign.

4/28/2022 Checked Minnow 1. All gates closed, no cows and no cow sign.

4/28/2022 Checked Minnow 2. All gates closed, no cows and no cow sign.

4/28/2022 Beaver Creek gate closed. No cows or cow sign.

4/28/2022 East Fork Enclosure. Gates closed, no cows or cow sign.

Jack

Handwritten text at the top of the page, possibly a signature or header, which is mostly illegible due to blurriness and low contrast.

Taylor Creek Allotment Riparian Report 4/18/22- 4/23/22

Graves, Allen -FS

From: Jack Crumbley <fowlercattle1941@gmail.com>
Sent: Tuesday, April 26, 2022 10:12 AM
To: Graves, Allen -FS
Subject: [External Email]Taylor Creek Allotment Riparian Area Monitoring Report-Week of 4/17/2022

[External Email]

If this message comes from an **unexpected sender** or references a **vague/unexpected topic**;
Use caution before clicking links or opening attachments.
Please send any concerns or suspicious messages to: Spam.Abuse@usda.gov

Good Morning Allen,

Here is the weekly report.

4/18/2022 Checked upper and lower gates of Minnow 1, gates closed.

4/18/2022 Checked upper and lower gates of Minnow 2, gates closed.

4/21/2022 Checked upper and lower gates of Minnow 1, gates closed.

4/21/2022 Checked upper and lower gates of Minnow 2, gates closed.

4/23/2022 Checked Upper Taylor Creek. All gates closed and no cows present at time of inspection.

4/23/2022 Rode Minnow 1. No cows present at time of inspection. All gates closed.

4/23/2022 Rode Minnow 2. No cows present at time of inspection. All gates closed.

4/23/2022 Beaver Creek gate closed. No cows present at time of inspection.

Jack

1. The first part of the document is a list of names and titles.

Taylor Creek Allotment Riparian Report 4/15/2022

Graves, Allen -FS

From: Jack Crumbley <fowlercattle1941@gmail.com>
Sent: Tuesday, April 19, 2022 11:11 AM
To: Graves, Allen -FS
Subject: [External Email]Taylor Creek Allotment Riparian Area Monitoring Report-Week of 4/10/2022
Attachments: Beaver Creek 4-15-2022.jpg; Minnow 2 Lower Gate 4-15-2022.jpg; Minnow 2 Upper Gate 4-15-2022.jpg; Minnow 1 Upper Gate 4-15-2022.jpg; Minnow 1 Lower Gate 4-15-2022.jpg; Upper Taylor Creek 4-15-2022.jpg; Upper Taylor Creek Miners Gate 4-15-2022.jpg; Upper Taylor Creek-Kipp Mesa Gate 4-15-2022.jpg

[External Email]

If this message comes from an **unexpected sender** or references a **vague/unexpected topic**;
Use caution before clicking links or opening attachments.
Please send any concerns or suspicious messages to: Spam.Abuse@usda.gov

Good Morning Allen,

Here is the weekly report.

4/15/2022 Checked Upper Taylor Creek. All gates closed and no cows present at time of inspection.

4/15/2022 Walked Minnow 1. No cows present at time of inspection. All gates closed.

4/15/2022 Walked Minnow 2. No cows present at time of inspection. All gates closed.

4/15/2022 Beaver Creek gate closed. No cows present at time of inspection.

Jack

1912

1912

Taylor Creek Allotment Riparian Monitoring 4/15/2022.







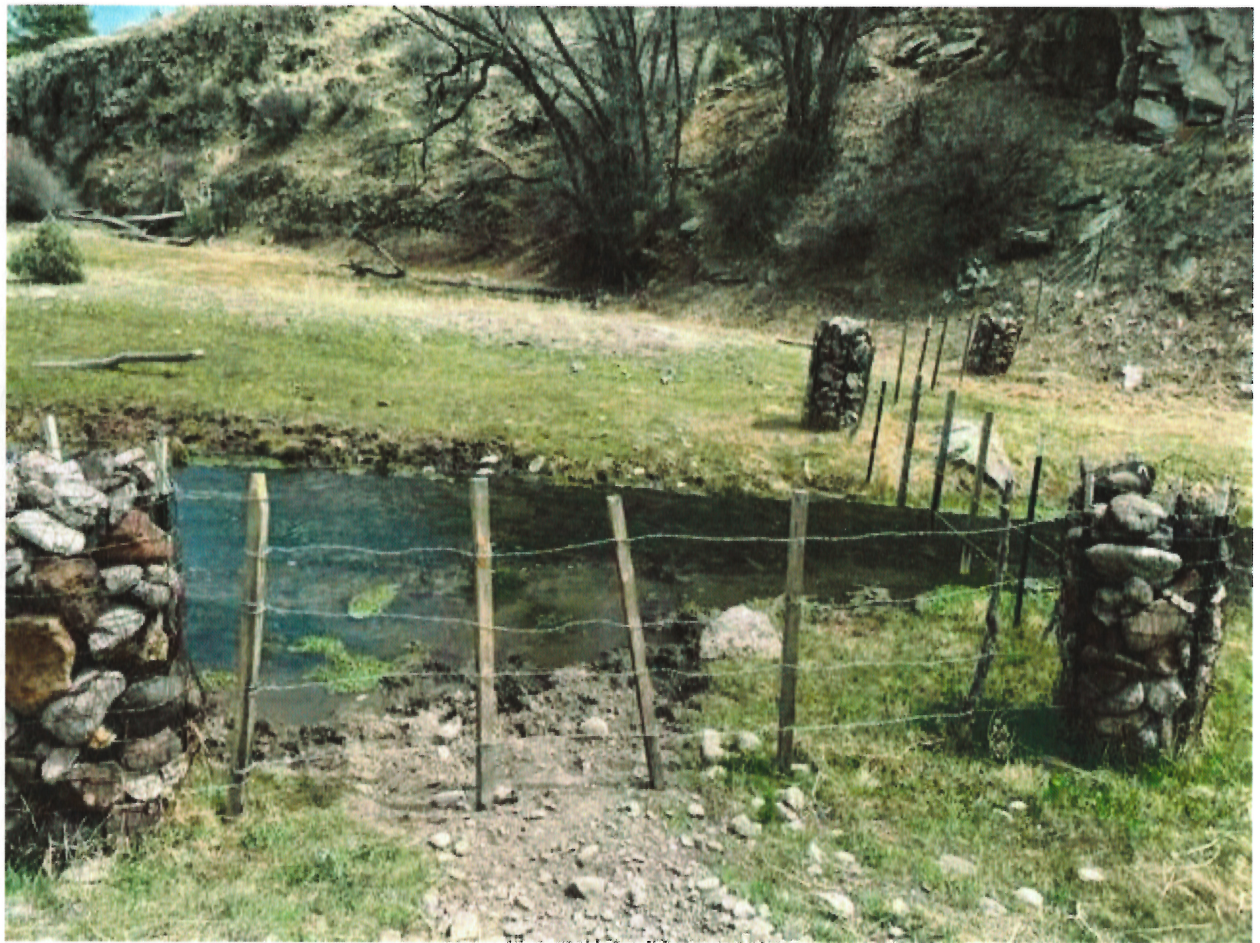

Taylor Creek Allotment Monitoring Report 4/9/22

Graves, Allen -FS

From: Jack Crumbley <fowlercattle1941@gmail.com>
Sent: Monday, April 11, 2022 9:49 AM
To: Graves, Allen -FS
Subject: [External Email]Taylor Creek Allotment Riparian Area Monitoring Report-Week of 4/3/2022
Attachments: Minnow 2 Lower Gate 4-9-2022.jpeg; Beaver Creek 4-9-2022.jpeg; Minnow 1 Upper Gate 4-9-2022.jpeg; Minnow 1 Lower Gate 4-9-2022.jpeg; Minnow 2 Upper Gate 4-9-2022.jpeg; Upper Taylor Kipp Mesa Gate 4-9-2022.jpeg; Upper Taylor Creek 4-9-2022.jpeg; Upper Taylor Miners Gate 4-9-2022.jpeg

[External Email]

If this message comes from an **unexpected sender** or references a **vague/unexpected topic**;
Use caution before clicking links or opening attachments.
Please send any concerns or suspicious messages to: Spam.Abuse@usda.gov

Good Morning Allen,

Here is the weekly report.

4/9/2022 Checked Upper Taylor Creek. All gates closed and no cows present at time of inspection.

4/9/2022 Walked Minnow 1. No cows present at time of inspection. All gates closed.

4/9/2022 Walked Minnow 2. No cows present at time of inspection. All gates closed.

4/9/2022 Beaver Creek gate closed. No cows present at time of inspection.

Jack

11/15

Handwritten text, possibly a name or title, written in cursive.

Taylor Creek Allotment ~~Area~~ Riparian Monitoring Report

Graves, Allen -FS

4/1 - 4/2 2022

From: Jack Crumbley <fowlercattle1941@gmail.com>
Sent: Monday, April 4, 2022 10:56 AM
To: Graves, Allen -FS
Subject: [External Email]Taylor Creek Allotment Riparian Area Monitoring Report Week of 3/27/2022

[External Email]

If this message comes from an **unexpected sender** or references a **vague/unexpected topic**;
Use caution before clicking links or opening attachments.
Please send any concerns or suspicious messages to: Spam.Abuse@usda.gov

Good Morning Allen,

4/1/2022 Checked Beaver Creek, Minnow 1, and Minnow 2. The gates were closed and no cows were present at the time of inspection.

4/2/2022 Checked upper Taylor Creek. The gates were closed and no cows were [resent at the time of inspection.

Thank you,
Jack Crumbley

Handwritten text at the top of the page, possibly a header or title, which is mostly illegible due to blurring and low contrast. Some words like "Handwritten" and "Text" are faintly visible.

Taylor Creek Allotment Riparian Monitoring Report

Graves, Allen -FS

3/20/22

From: Jack Crumbley <fowlercattle1941@gmail.com>
Sent: Monday, April 4, 2022 10:51 AM
To: Graves, Allen -FS
Subject: [External Email]Taylor Creek Allotment Riparian Area Monitoring Report Week of 3/20/2022

[External Email]

If this message comes from an **unexpected sender** or references a **vague/unexpected topic**;

Use caution before clicking links or opening attachments.

Please send any concerns or suspicious messages to: Spam.Abuse@usda.gov

Good Morning Allen,

Riparian Area Monitoring Report Week of 3/20/2022

All gates were closed and cows were not present at time of inspection.

Jack Crumbley

Handwritten text at the top of the page, possibly a title or header, which is mostly illegible due to blurring and low contrast. Some characters are difficult to discern but appear to be in a cursive or semi-cursive script.

Taylor Creek Allotment Riparian Monitoring Report

Graves, Allen -FS

3/19/2022

From: Jack Crumbley <fowlercattle1941@gmail.com>
Sent: Sunday, March 20, 2022 1:30 PM
To: Graves, Allen -FS
Subject: [External Email]Riparian Area Monitoring Report Week of 3/13/2022
Attachments: Minnow 1 Lower Gate 3-19-22.jpg; Taylor Creek Kemp Mesa 3-19-22.jpg; Minnow 2 Upper Gate 3-19-2022.jpg; Beaver Creek 3-19-22.jpg; Minnow 2 Lower Gate 3-19-22.jpg; Taylor Creek Miners Gate 3-19-22.jpg

[External Email]

If this message comes from an **unexpected sender** or references a **vague/unexpected topic**;

Use caution before clicking links or opening attachments.

Please send any concerns or suspicious messages to: Spam.Abuse@usda.gov

Good Morning Allen,

Below is the requested weekly reporting of riparian areas.

3/19/2022 Checked upper Taylor Creek, Beaver Creek, Minnow 1, and Minnow 2. Gates closed, no cows. Refortified gate at lower Minnow 1. Please see attached photos.

Thank you,

Jack Crumbley

1917
The Great Migration
1917

Taylor Creek Allotment Riparian Report

Graves, Allen -FS

3/7 - 3/12 2022

From: Jack Crumbley <fowlercattle1941@gmail.com>
Sent: Sunday, March 20, 2022 1:32 PM
To: Graves, Allen -FS
Subject: [External Email]Taylor Creek Allotment Riparian Area Monitoring Report-Week of 3/6/2022
Attachments: Upper Taylor Closed 3-12.jpg; Minnow 2 Upper Gate Closed 3-12.jpg; Minnow 1 Upper Gate Closed 3-12 (4).jpg; Minnow 2 Lower Gate Closed 3-12.jpg; Minnow 1 Lower Gate Open 3-12.jpg; Upper Taylor Gate Closed 3-12.jpg

[External Email]

If this message comes from an **unexpected sender** or references a **vague/unexpected topic**;
Use caution before clicking links or opening attachments.
Please send any concerns or suspicious messages to: Spam.Abuse@usda.gov

Good Morning Allen,

Here is the requested weekly report.

Week of 3/6/2022

3/7/2022 Called Allen Graves for reporting, no answer-left message. Called Geronimo Guest Ranch about gates being left open. Spoke with Seth Stout.

3/9/2022 Called Allen Graves about swinging gates being provided to help mitigate the problem of gates being left open.

3/12/2022 Checked upper Taylor Creek, Beaver Creek, Minnow 1, and Minnow 2. No cows in the riparian area at time of inspection. Gate at lower Minnow 1 thrown open. Please see attached photos.

Thank you,

Jack Crumbley

1971 - 1972
The Great A. ...

Taylor Creek Allotment Riparian Monitoring Report

Graves, Allen -FS 2/28/22 - 3/4/2022

From: Jack Crumbley <fowlercattle1941@gmail.com>
Sent: Sunday, March 20, 2022 1:34 PM
To: Graves, Allen -FS
Subject: [External Email]Taylor Creek Allotment Riparian Area Monitoring Report 2/27/2022
Attachments: Minnow 2 Upper Water Gap.jpg; Minnow 2 Upper Gate Open 3-4.jpg; Minnow 1 Lower Gate Open 3-4.jpg; Beaver Creek 3-4-22.jpg; Minnow 2 Lower 3-4-22.jpg; Taylor Creek Kemp Mesa 3-4-22.jpg; Taylor Creek 3-4-22.jpg; Minnow 1 Upper 3-4-22.jpg; Taylor Creek Miners Road 3-4-22.jpg

[External Email]

If this message comes from an **unexpected sender** or references a **vague/unexpected topic**;

Use caution before clicking links or opening attachments.

Please send any concerns or suspicious messages to: Spam.Abuse@usda.gov

2/28/2022 Refortified water gap at upper Minnow 2. Called Allen Graves to report, no answer-left message.

3/4/2022 Checked upper Taylor Creek, Minnow 1, Minnow 2, and Beaver Creek. No cows in riparian areas. Gates were thrown open lower Minnow 1 and upper Minnow 2.

Handwritten text at the top of the page, possibly a header or title, which is mostly illegible due to blurring and low contrast.

Handwritten text in the upper middle section, appearing to be a date or a specific reference number, also illegible.

Taylor Creek Allotment Riparian Monitoring Report

Graves, Allen -FS
2/26/2022

From: Jack Crumbley <fowlercattle1941@gmail.com>
Sent: Sunday, March 20, 2022 1:36 PM
To: Graves, Allen -FS
Subject: [External Email]Taylor Creek Allotment Riparian Area Monitoring Report 2/20/2022
Attachments: Beaver Creek Water Gap.jpg; Minnow 2 Lower Water Gap.jpg

[External Email]

If this message comes from an **unexpected sender** or references a **vague/unexpected topic**;
Use caution before clicking links or opening attachments.
Please send any concerns or suspicious messages to: Spam.Abuse@usda.gov

Good Morning Allen,

Here is the weekly report as requested.

2/26/2022 Refortified water gaps at Beaver Creek and Lower Minnow 2. Checked Beaver Creek and Minnow 2, no cows.

Thank you,

Jack Crumbley

Handwritten text at the top of the page, possibly a title or header, which is mostly illegible due to blurriness and low contrast. It appears to contain several lines of text.

Taylor Creek Allotment Riparian Monitoring 2/26/2022.



Beaver Creek water gap 2/26/22



Minnow 2 lower water gap on Taylor Creek.

Taylor Creek Allotment Riparian Report

Graves, Allen -FS

2/17 - 2/18 22

From: Jack Crumbley <fowlercattle1941@gmail.com>
Sent: Sunday, March 20, 2022 1:38 PM
To: Graves, Allen -FS
Subject: [External Email]Taylor Creek Allotment Riparian Area Monitoring Report 2/13/2022

[External Email]

If this message comes from an **unexpected sender** or references a **vague/unexpected topic**;

Use caution before clicking links or opening attachments.

Please send any concerns or suspicious messages to: Spam.Abuse@usda.gov

Good Morning Allen,

Here is the requested weekly report.

2/17/2022 Checked upper Taylor Creek, no fresh cattle sign for over a year. Area appears to be cattle free.

2/18/2022 Checked Minnow 1 and Minnow 2, no cows. Beaver Creek had two cows. Fixed water gap in Beaver Creek and removed cows. Spoke with Allen Graves via telephone and reported monitoring.

Thank you,

Jack Crumbley

Handwritten text at the top of the page, possibly a header or title, which is mirrored. The text is difficult to decipher but appears to include the words "Handwritten" and "Text".

Gila River
Silver City District

Allotment Inspection Report

Gila National Forest | Silver City Ranger District

GILA RIVER ALLOTMENT | PASTURE

Date: November 1, 2022	Inspectors(s): GOB
Permittee present: No	Others present: No

Livestock Presence/Absence

Were livestock present? **No**

There is a lot of trampling near the two open gates, just downriver from the Sanctuary Trail entrance. There's a tank that appears to have been bulldozed . The sign tapers off farther downstream where there are closed gates.



Cow print



Bureau of Land Management, Esri, HERE, Garmin, NGA, USGS, NPS | Geospatial Technol... Powered by Esri
General Location (1:400,000 Scale)

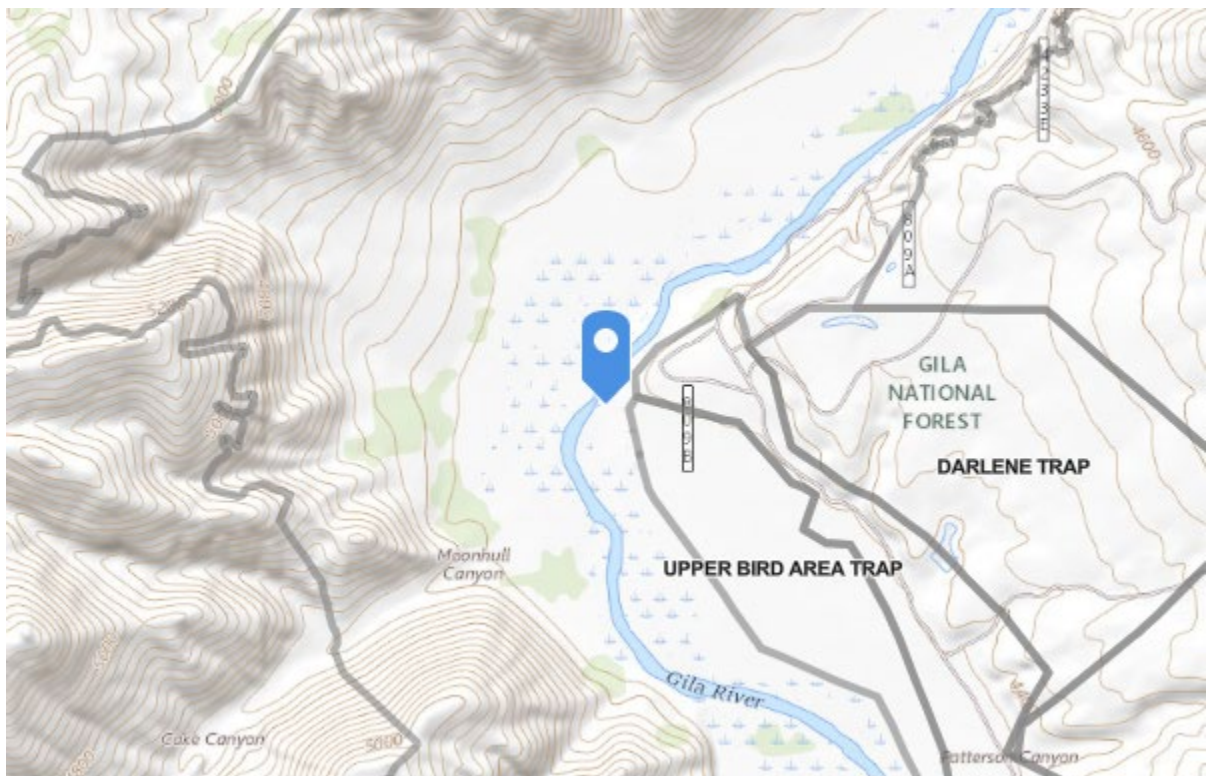

USGS The National Map: National Boundaries Dataset, 3DEP Elevation Program, Geogra... Powered by Esri
Map (1:24000 Scale)

UTM: 12S 723569E 3635171N Latitude: 32.83183615186814 Longitude: -108.61154070968979



Cow prints



Open gate!

Livestock path from open gate



Livestock Presence/Absence

Were livestock present? **No**



Cow sign



Bulldozed tank?



Open fence



Bureau of Land Management, Esri, HERE, Garmin, NGA, USGS, NPS | Geospatial Technol... Powered by Esri
General Location (1:400,000 Scale)



USGS The National Map: National Boundaries Dataset, 3DEP Elevation Program, Geogra... Powered by Esri
Map (1:24000 Scale)

UTM: **12S 723998E 3634545N** Latitude: **32.82610603242933** Longitude: **-108.60711220014286**



Downed fence



Downed fence



Tracks at the river

Other Observations

Bird area is the most trampled we have ever seen it in 3 years of monitoring.



Bureau of Land Management, Esri, HERE, Garmin, NGA, USGS, NPS | Geospatial Technol... Powered by Esri
General Location (1:400,000 Scale)

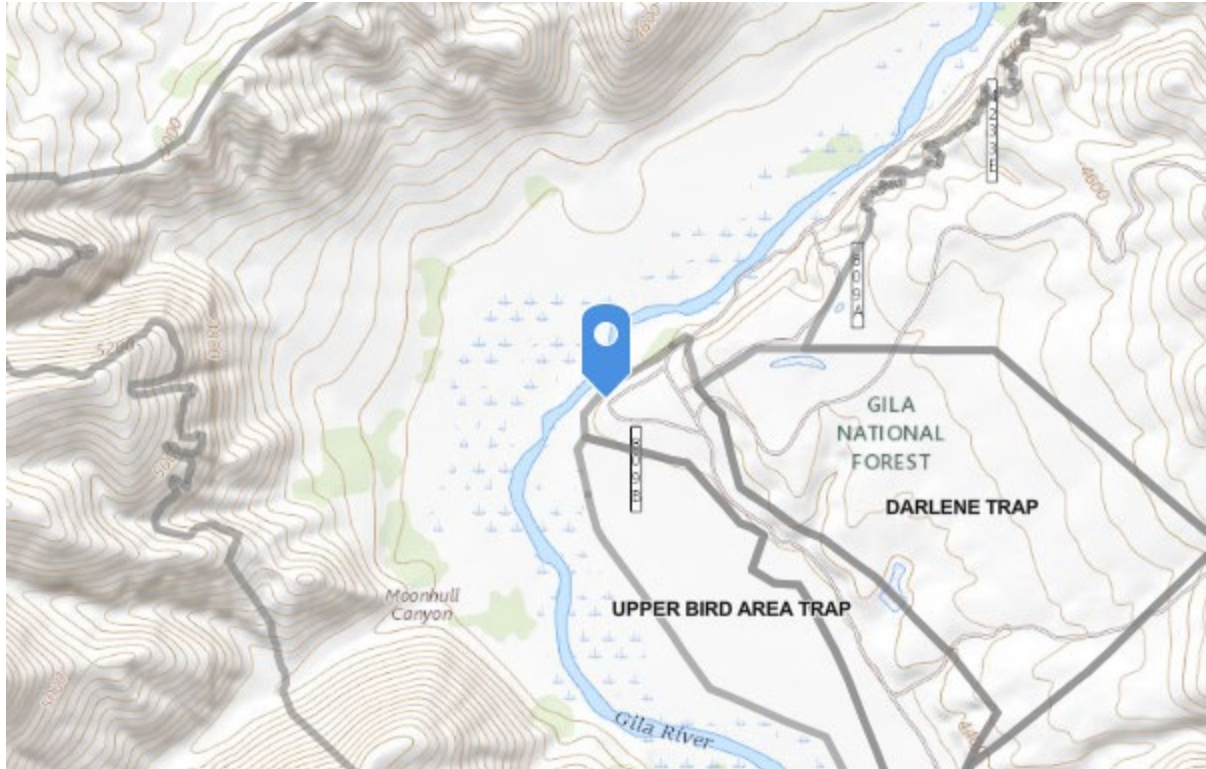

USGS The National Map: National Boundaries Dataset, 3DEP Elevation Program, Geogra... Powered by Esri
Map (1:24000 Scale)

UTM: 12S 723703E 3635299N Latitude: 32.832961332716934 Longitude: -108.61007407277641

Compliance and Action Narratives

Is follow-up needed for compliance? **Yes**

Was the District Notified? **Yes**

Who was notified? **Naomi Gomez, Carolyn Koury**

Date of Notification: **November 2, 2022**

Was the owner of the livestock notified? **No**

Date Notified:

Is the Standard Met?

Compliance Narrative

Action Narrative

Allotment Inspection Report

Gila National Forest | Silver City Ranger District

GILA RIVER ALLOTMENT | PASTURE

Date: November 1, 2022	Inspectors(s): Gob
Permittee present:	Others present:

Sanctuary trail near GNF boundary heading downstream. Started survey near ipancho canyon near GNF boundary heading downstream. We could not walk far due to river level and fallen trees.

Livestock Presence/Absence

Were livestock present? **No**

We did not observe cattle or much recent sign although sign could have washed out due to water level surges. The boundary fence across the river at this location is down (see image).



Downed boundary fence at river near pancho canyon.



Downed boundary fence at river.



Downed boundary fence at river.



Bureau of Land Management, Esri, HERE, Garmin, NGA, USGS, NPS | Geospatial Technol... Powered by Esri
General Location (1:400,000 Scale)

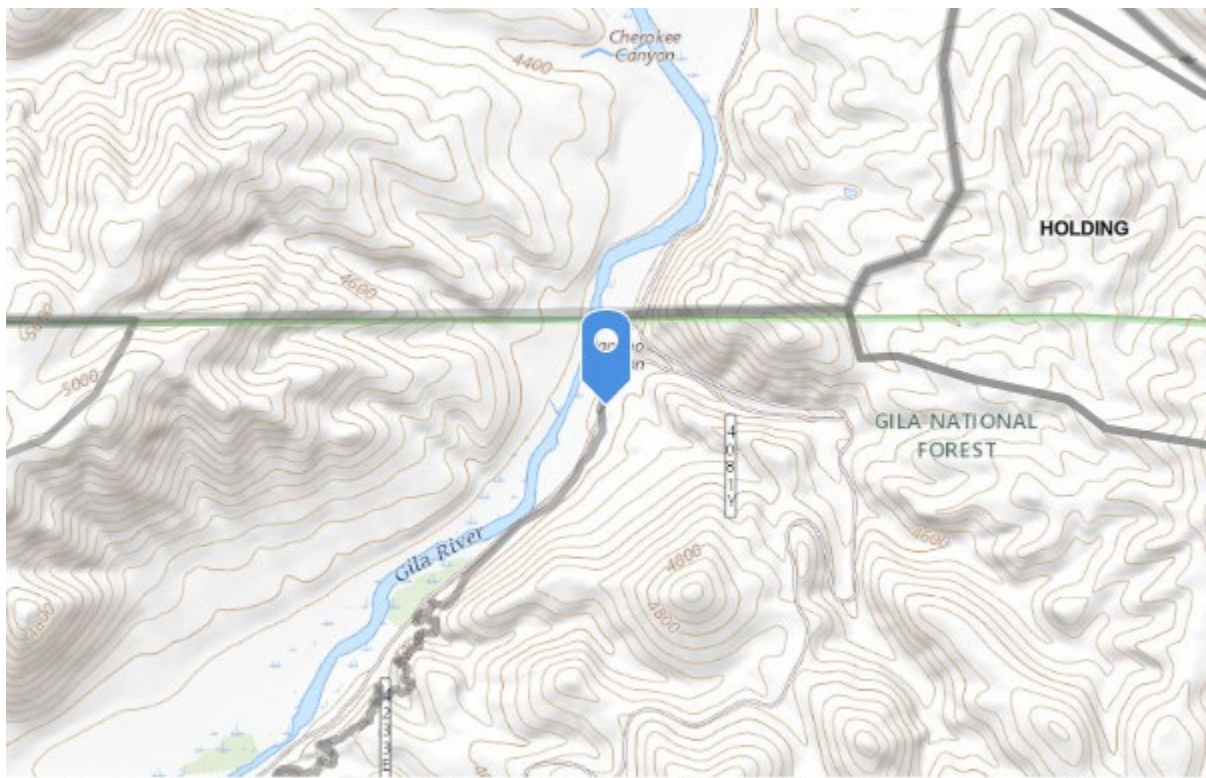

USGS The National Map: National Boundaries Dataset, 3DEP Elevation Program, Geogra... Powered by Esri
Map (1:24000 Scale)

UTM: **12S 725287E 3636911N** Latitude: **32.84715842921287** Longitude: **-108.59277457930148**

Compliance and Action Narratives

Is follow-up needed for compliance? **Yes**

Was the District Notified? **Yes**

Who was notified? **Silver city district range staff**

Date of Notification: **November 2, 2022**

Was the owner of the livestock notified?

Date Notified:

Is the Standard Met?

Compliance Narrative

Boundary fence at river is down.

Action Narrative

Allotment Inspection Report

Gila National Forest | Silver City Ranger District
ALLOTMENT | PASTURE

Date: November 8, 2022	Inspectors(s): GOB
Permittee present: No	Others present: No

Walked up Goat Canyon, along road, the down Saddle Rock riparian area

Livestock Presence/Absence

Were livestock present? **No**

Cow sign





Bureau of Land Management, Esri, HERE, Garmin, NGA, USGS, NPS | Geospatial Technol... Powered by Esri
General Location (1:400,000 Scale)

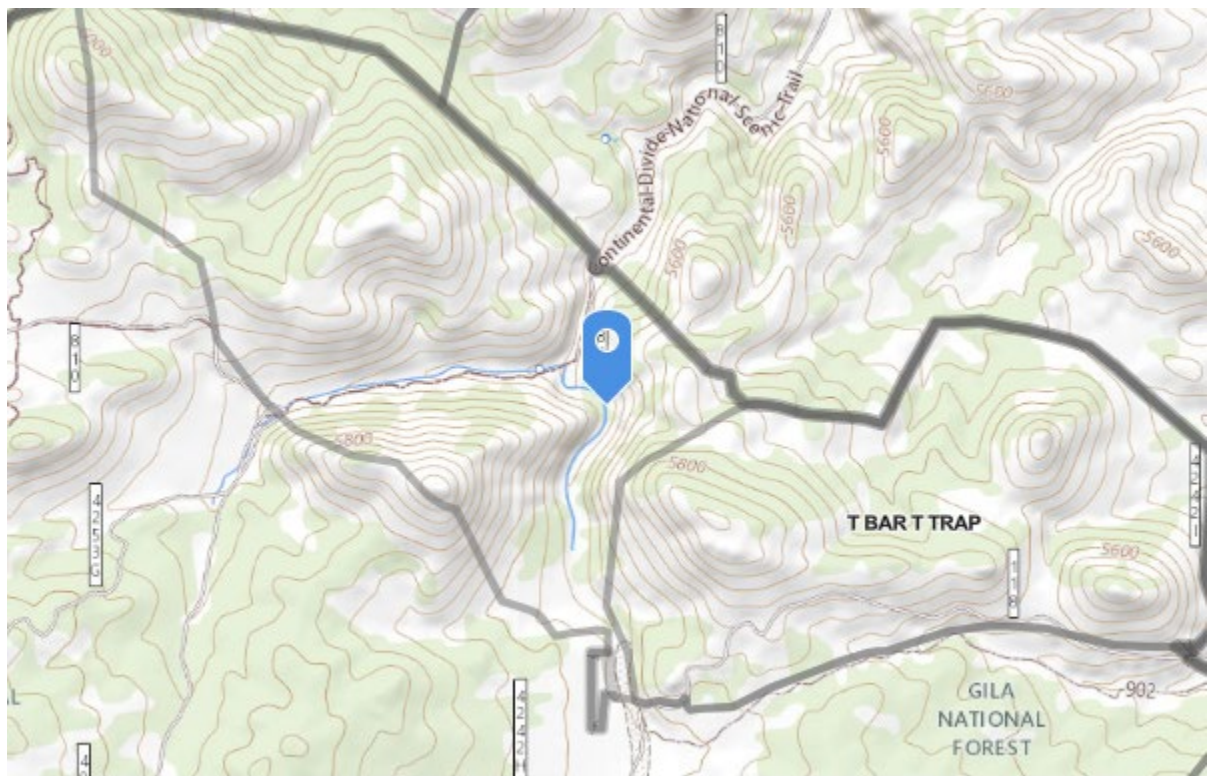

USGS The National Map: National Boundaries Dataset, 3DEP Elevation Program, Geogra... Powered by Esri
Map (1:24000 Scale)

UTM: 12S 731994E 3626049N Latitude: 32.74787512439306 Longitude: -
108.52387883787229

Livestock Presence/Absence

Were livestock present? **No**



Cow sign in Saddle Rock riparian area



Bureau of Land Management, Esri, HERE, Garmin, NGA, USGS, NPS | Geospatial Technol... Powered by Esri
General Location (1:400,000 Scale)

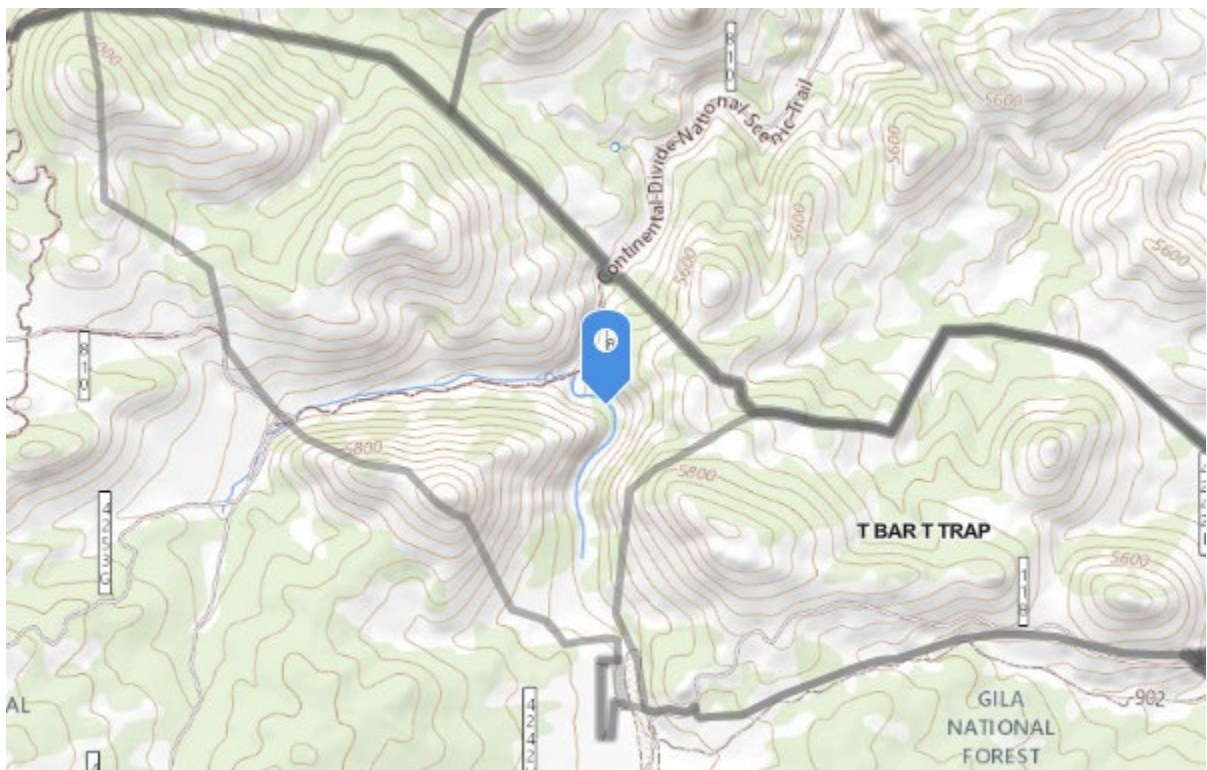

USGS The National Map: National Boundaries Dataset, 3DEP Elevation Program, Geogra... Powered by Esri
Map (1:24000 Scale)

UTM: 12S 731965E 3626070N Latitude: 32.74807250829474 Longitude: -108.52418198150346

Compliance and Action Narratives

Is follow-up needed for compliance? **No**

Was the District Notified?

Who was notified?

Date of Notification:

Was the owner of the livestock notified?

Date Notified:

Is the Standard Met? **No**

Compliance Narrative

We closed the open gate at the head of Goat Canyon, where a motorcycle had gone through. Though there were no cows in the Saddle Rock riparian area, there was ample sign. Gates at top and bottom were closed, but must have been open recently.

Action Narrative

Allotment Inspection Report

Gila National Forest | Silver City Ranger District
GILA RIVER ALLOTMENT | PASTURE

Date: December 22, 2022	Inspectors(s): GOB
Permittee present: No	Others present: No

River Vista Started at River Vista sign, walked just over 1.5 miles.

Livestock Presence/Absence

Were livestock present? **No**

Inadequate gate closure



Open gate



Downed fence



Inadequate gate closure



Tree of Heaven

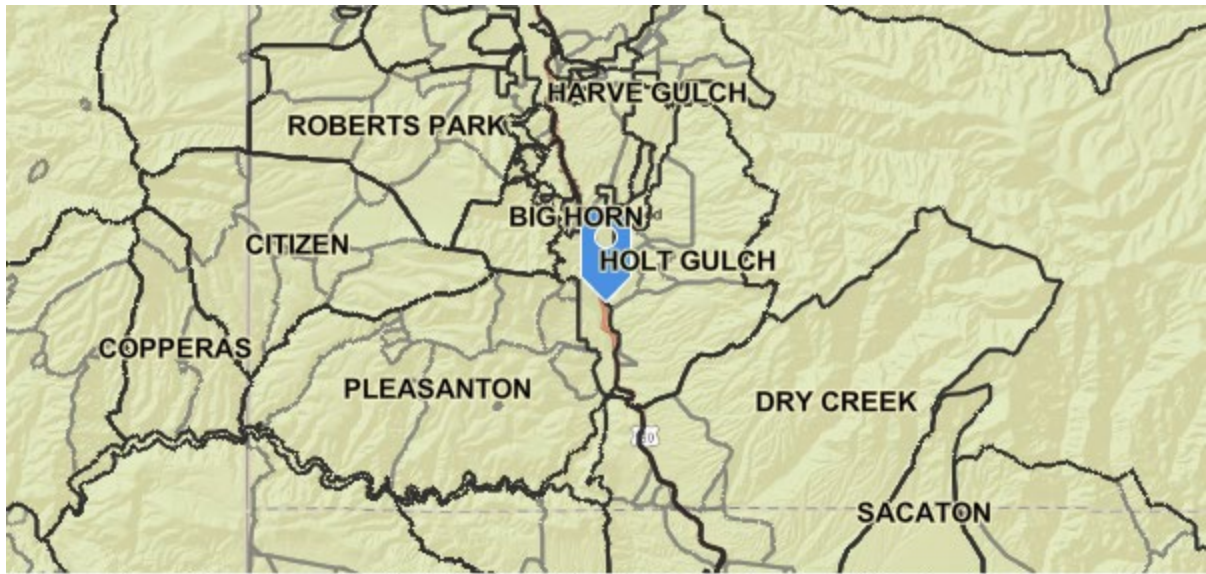

Bureau of Land Management, Esri, HERE, Garmin, NGA, USGS, NP5 | Geospatial Technol... Powered by Esri

General Location (1:400,000 Scale)

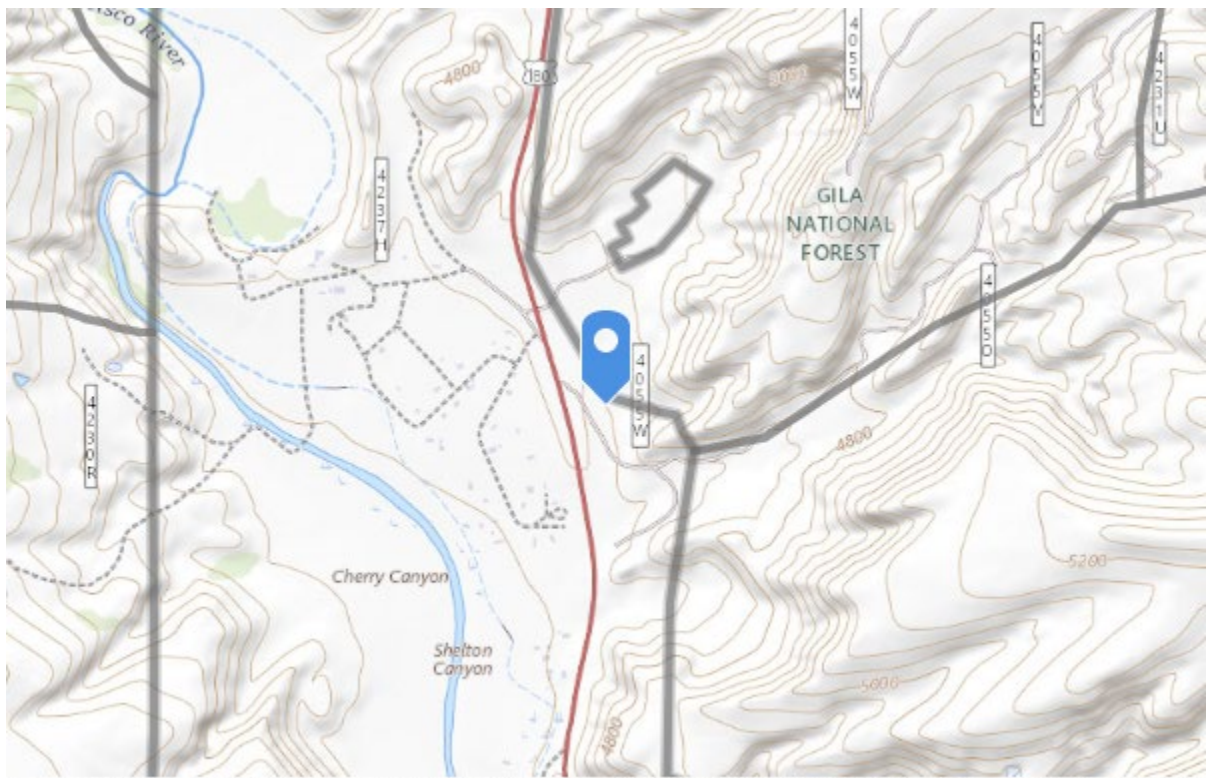

USGS The National Map: National Boundaries Dataset, 3DEP Elevation Program, Geogra... Powered by Esri

Map (1:24000 Scale)

UTM: 12S 697666E 3685437N Latitude: 33.2899099 Longitude: -108.8772438

Other Observations

Gate open, gate closure inadequate, at least 100 feet of downed fence, tree of heaven. Walked about 1.5 miles, first along the fence, back between the fence and river. Noticed the impact of the high water. Weeds

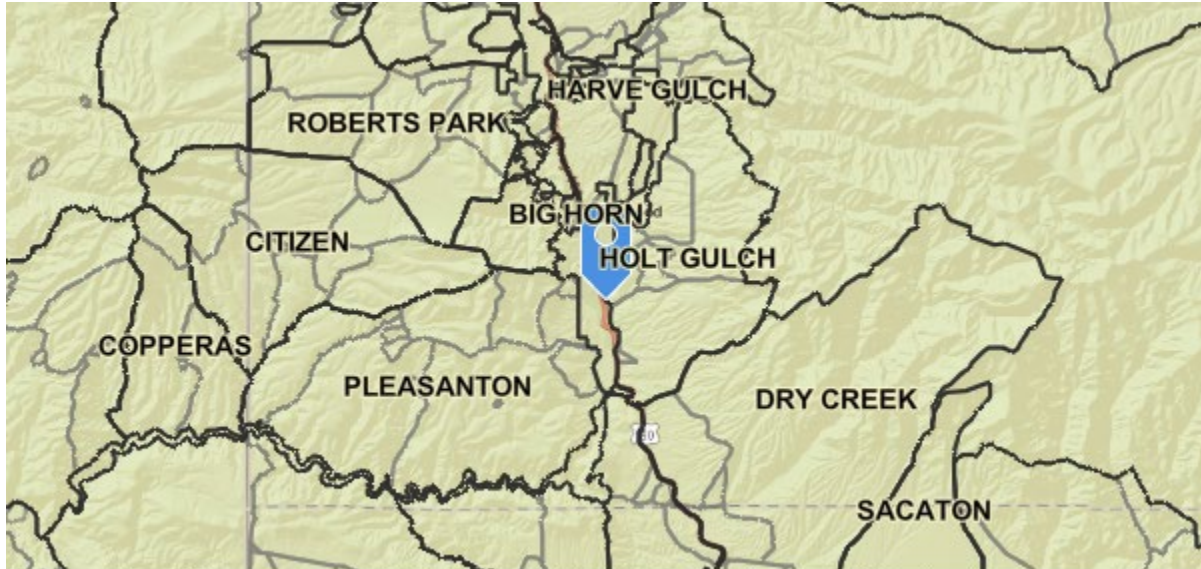

Bureau of Land Management, Esri, HERE, Garmin, NGA, USGS, NPS | Geospatial Technol... Powered by Esri
General Location (1:400,000 Scale)

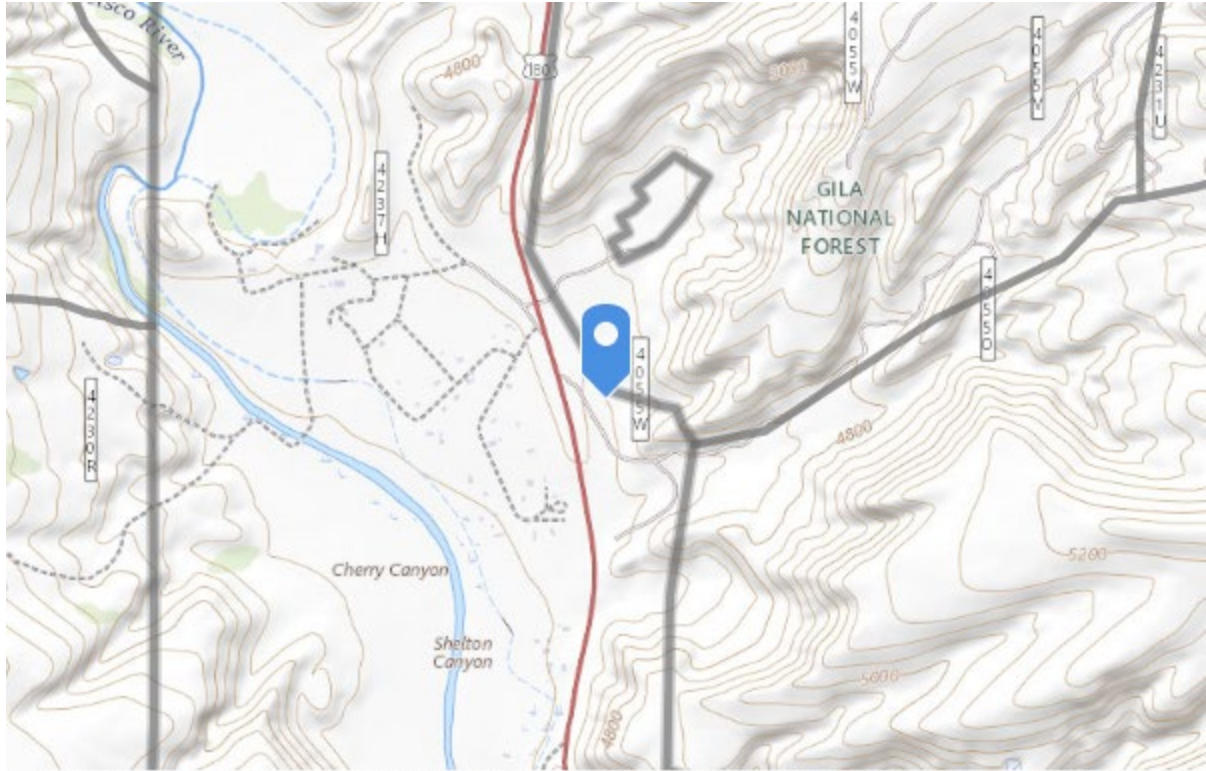

USGS The National Map: National Boundaries Dataset, 3DEP Elevation Program, Geogra... Powered by Esri
Map (1:24000 Scale)

UTM: 12S 697666E 3685437N Latitude: 33.2899099 Longitude: -108.8772438

Compliance and Action Narratives

Is follow-up needed for compliance? **Yes**

Was the District Notified? **No**

Who was notified?

Date of Notification:

Was the owner of the livestock notified?

Date Notified:

Is the Standard Met?

Compliance Narrative

Two gates and downed fence need attention. Plus a Tree of Heaven needs to be removed to prevent further spread.

Action Narrative

Allotment Inspection Report

Gila National Forest | Silver City Ranger District
GILA RIVER ALLOTMENT | PASTURE

Date: December 22, 2022	Inspectors(s): GOB
Permittee present: No	Others present: No

Livestock Presence/Absence

Were livestock present? **No**

Fresh cow prints in enclosure





L

Large cow sign



TV Cow tracks in its canyon right by the river



Bureau of Land Management, Esri, HERE, Garmin, NGA, USGS, NPS | Geospatial Technol... Powered by Esri
General Location (1:400,000 Scale)



USGS The National Map: National Boundaries Dataset, 3DEP Elevation Program, Geogra... Powered by Esri
Map (1:24000 Scale)

UTM: **12S 724625E 3633148N** Latitude: **32.81338684967268** Longitude: **-108.60075438398708**

Other Observations

one of the proble areas mentioned in today's other report



Bureau of Land Management, Esri, HERE, Garmin, NGA, USGS, NPS | Geospatial Technol... Powered by Esri

General Location (1:400,000 Scale)



USGS The National Map: National Boundaries Dataset, 3DEP Elevation Program, Geogra... Powered by Esri

Map (1:24000 Scale)

UTM: **12S 724625E 3633148N** Latitude: **32.81338684967268** Longitude: **-108.60075438398708**

Compliance and Action Narratives

Is follow-up needed for compliance? **No**

Was the District Notified?

Who was notified?

Date of Notification:

Was the owner of the livestock notified?

Date Notified:

Is the Standard Met? **Yes**

Compliance Narrative

Action Narrative

Allotment Inspection Report

Gila National Forest | Silver City Ranger District

GILA RIVER ALLOTMENT | UPPER BIRD AREA TRAP PASTURE

Date: January 12, 2023	Inspectors(s): N. Gomez, C. Matthews
Permittee present: No	Others present: No

Livestock Presence/Absence

Were livestock present? **No**

Recent cattle sign observed. Fence and gate repairs were made along trap.



Fence repaired



Fence repaired



Fence and gate repaired



Fence repaired



Bureau of Land Management, Esri, HERE, Garmin, NGA, USGS, NPS | Geospatial Technol... Powered by Esri
General Location (1:400,000 Scale)



USGS The National Map: National Boundaries Dataset, 3DEP Elevation Program, Geogra... Powered by Esri
Map (1:24000 Scale)

UTM: 12S 723849E 3634755N Latitude: 32.82802720205031 Longitude: -108.60864894175168

Compliance and Action Narratives

Is follow-up needed for compliance?

Was the District Notified?

Who was notified?

Date of Notification:

Was the owner of the livestock notified?

Date Notified:

Is the Standard Met?

Compliance Narrative

Action Narrative

Follow up monitoring

