

Luna Allotment
Quemado District

Allotment Inspection Report

Gila National Forest | Quemado Ranger District
LUNA ALLOTMENT | PASTURE

Date: July 27, 2022	Inspectors(s): Burrows/Mendoza
Permittee present: No	Others present: No

Dry Blue Exclosure

Livestock Presence/Absence

Were livestock present? **No**



No cattle present



Bureau of Land Management, Esri, HERE, Garmin, NGA, USGS, NPS | Geospatial Technol... Powered by Esri

General Location (1:400,000 Scale)

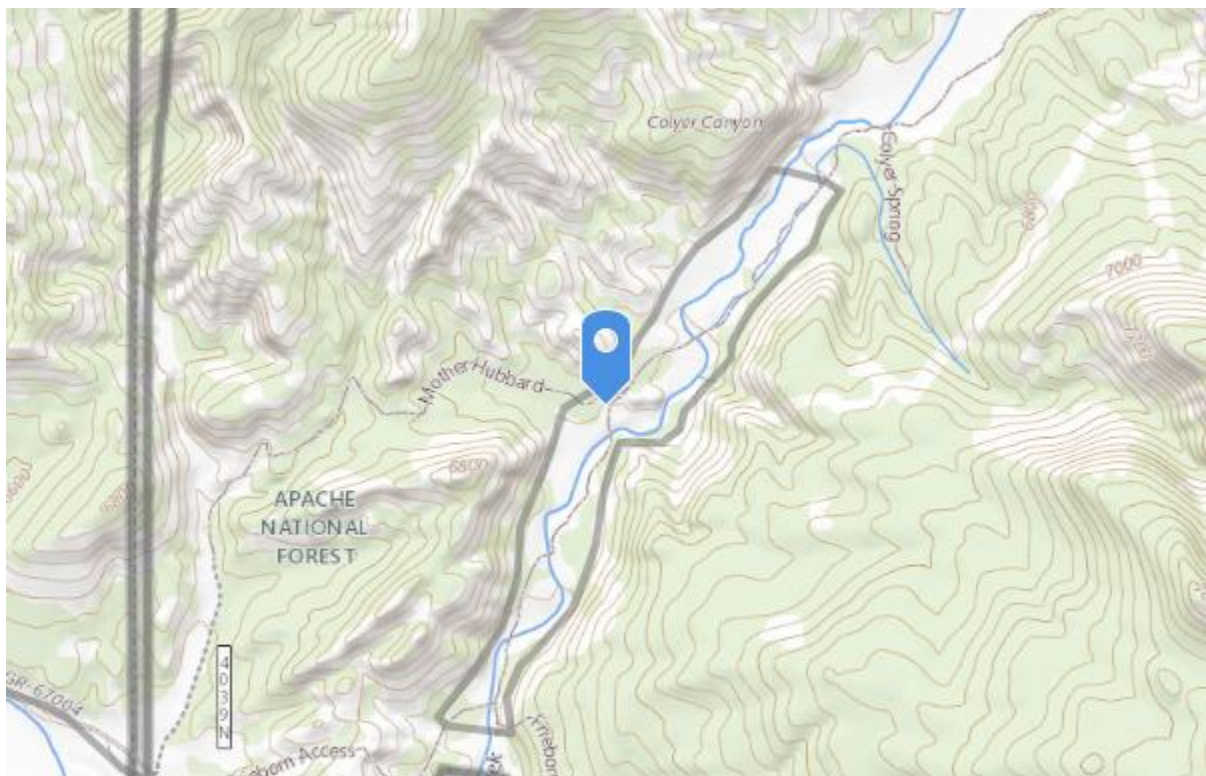

USGS The National Map: National Boundaries Dataset, 3DEP Elevation Program, Geogra... Powered by Esri

Map (1:24000 Scale)

UTM: 12S 682181E 3734626N Latitude: 33.73604261 Longitude: -109.03343747

Livestock Presence/Absence

Were livestock present? **No**





Bureau of Land Management, Esri, HERE, Garmin, NGA, USGS, NPS | Geospatial Technol... Powered by Esri

General Location (1:400,000 Scale)

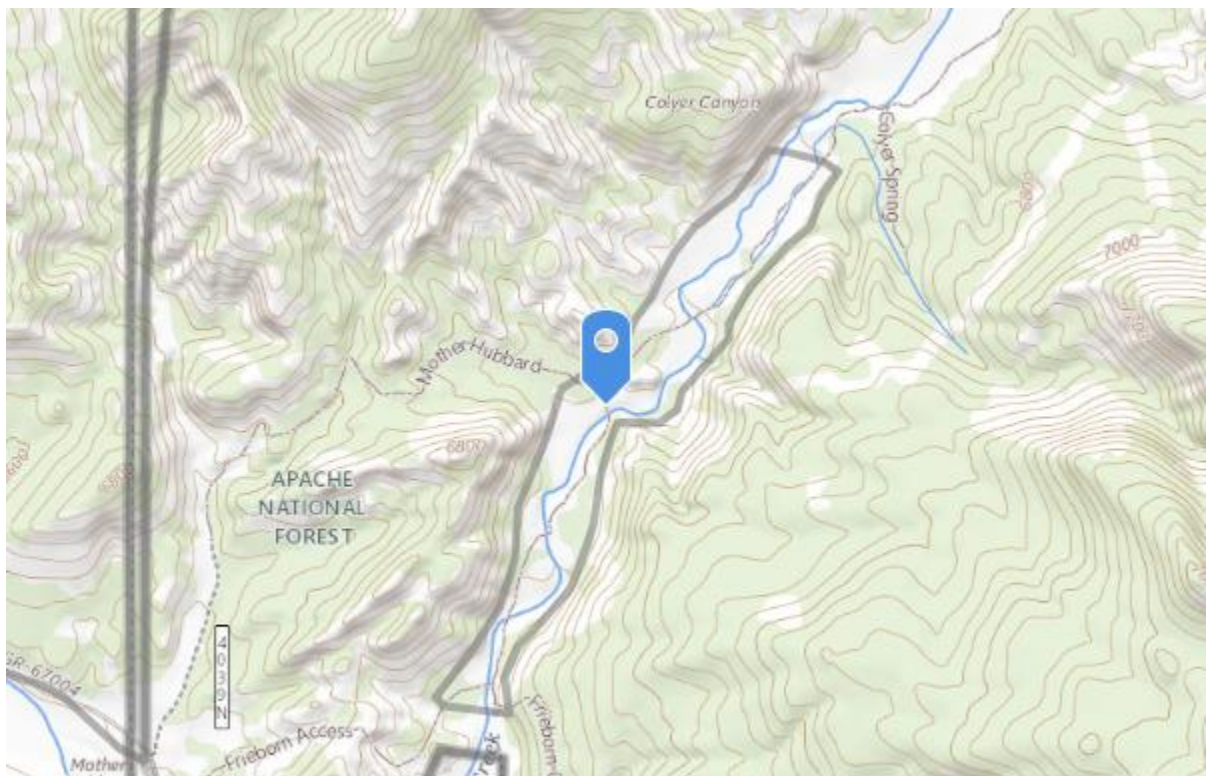

USGS The National Map: National Boundaries Dataset, 3DEP Elevation Program, Geogra... Powered by Esri

Map (1:24000 Scale)

UTM: 12S 682188E 3734574N Latitude: 33.73557316 Longitude: -109.03337082

Livestock Presence/Absence

Were livestock present? **No**



Bureau of Land Management, Esri, HERE, Garmin, NGA, USGS, NPS | Geospatial Technol... Powered by Esri
General Location (1:400,000 Scale)

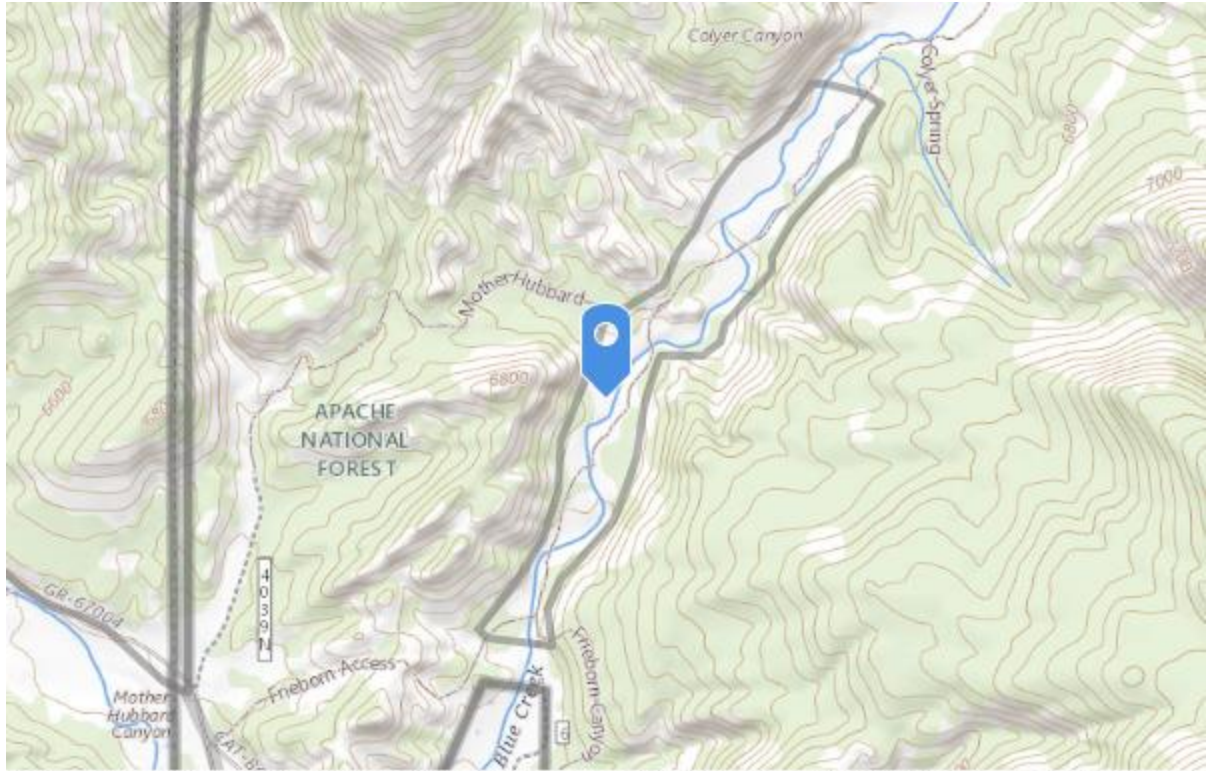

USGS The National Map: National Boundaries Dataset, 3DEP Elevation Program, Geogra... Powered by Esri
Map (1:24000 Scale)

UTM: **12S 682077E 3734411N** Latitude: **33.73412733** Longitude: **-109.03459862**

Livestock Presence/Absence

Were livestock present? **No**





Bureau of Land Management, Esri, HERE, Garmin, NGA, USGS, NPS | Geospatial Technol... Powered by Esri

General Location (1:400,000 Scale)

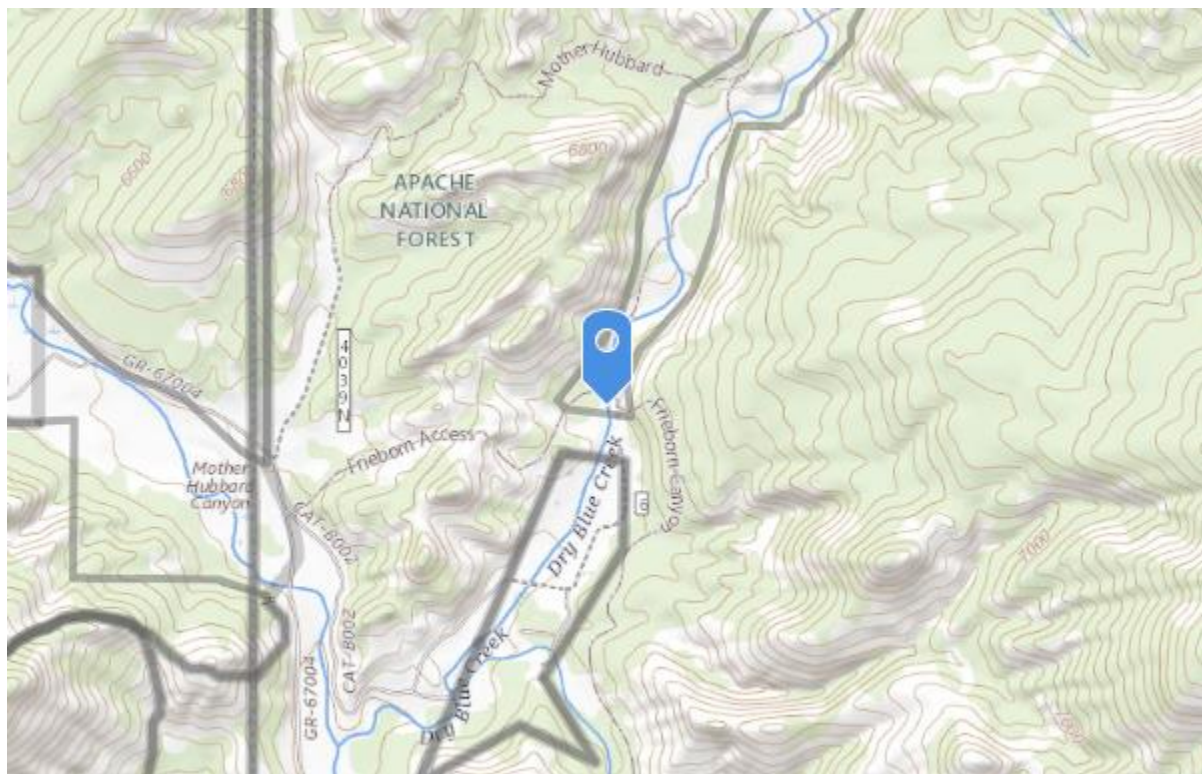

USGS The National Map: National Boundaries Dataset, 3DEP Elevation Program, Geogra... Powered by Esri

Map (1:24000 Scale)

UTM: **12S 681883E 3733788N** Latitude: **33.72853799** Longitude: **-109.0368236**

Landscape Appearance

Class Interval	Tally	Midpoint	Tally * Midpoint
0-5%	6	2.5	15
6-20%	0	13	0
21-40%	0	30	0
41-60%	0	50	0
61-80%	0	70	0
81-100%	0	90	0

Average Utilization: **0.03**

Max Allowable Use %: **0.2**

Within Allowable Use Guidelines? **Yes**

No cattle sign and little wildlife sign

Veg Height

Groundcover

Looking North

Looking East

Looking South

Looking West





Bureau of Land Management, Esri, HERE, Garmin, NGA, USGS, NPS | Geospatial Technol... Powered by Esri

General Location (1:400,000 Scale)

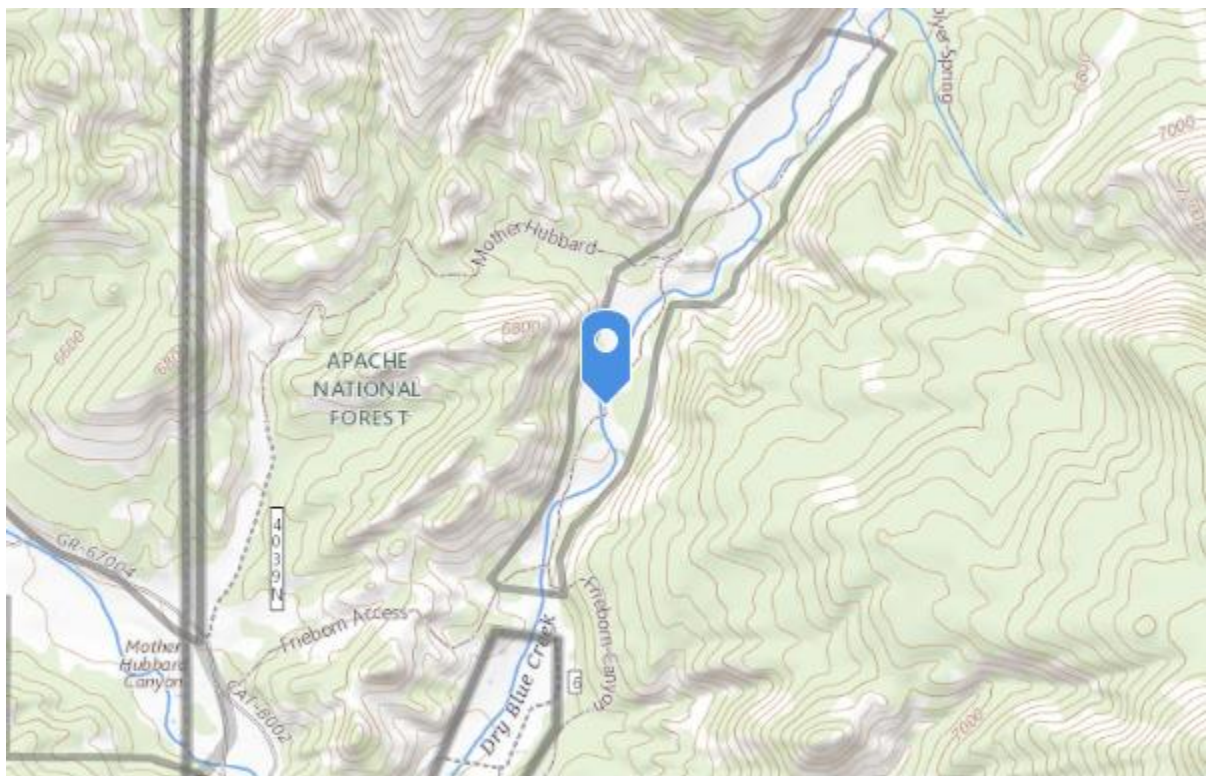

USGS The National Map: National Boundaries Dataset, 3DEP Elevation Program, Geogra... Powered by Esri

Map (1:24000 Scale)

UTM: 12S 682048E 3734260N Latitude: 33.73276935 Longitude: -109.03494351

Compliance and Action Narratives

Is follow-up needed for compliance? **No**

Was the District Notified?

Who was notified?

Date of Notification:

Was the owner of the livestock notified?

Date Notified:

Is the Standard Met? **Yes**

Compliance Narrative

Action Narrative

Allotment Inspection Report

Gila National Forest | Quemado Ranger District
LUNA ALLOTMENT | DRY BLUE PASTURE

Date: September 28, 2022	Inspectors(s): J. Shearer
Permittee present: No	Others present: No

Upstream end of enclosure. Opportunistic survey while in area doing stream restoration surveys.

Drought Indicator: **No**

Livestock Presence/Absence

Were livestock present? **No**

No evidence of livestock inside enclosure since last site visit.



Water gap where Dry Blue Creek enters enclosure on upstream end. Fence is sagging but still effective. Fence was tightened after photo was taken.



Vegetative conditions inside enclosure on upstream end.



Bureau of Land Management, Esri, HERE, Garmin, NGA, USGS, NPS | Geospatial Technol... Powered by Esri
General Location (1:400,000 Scale)

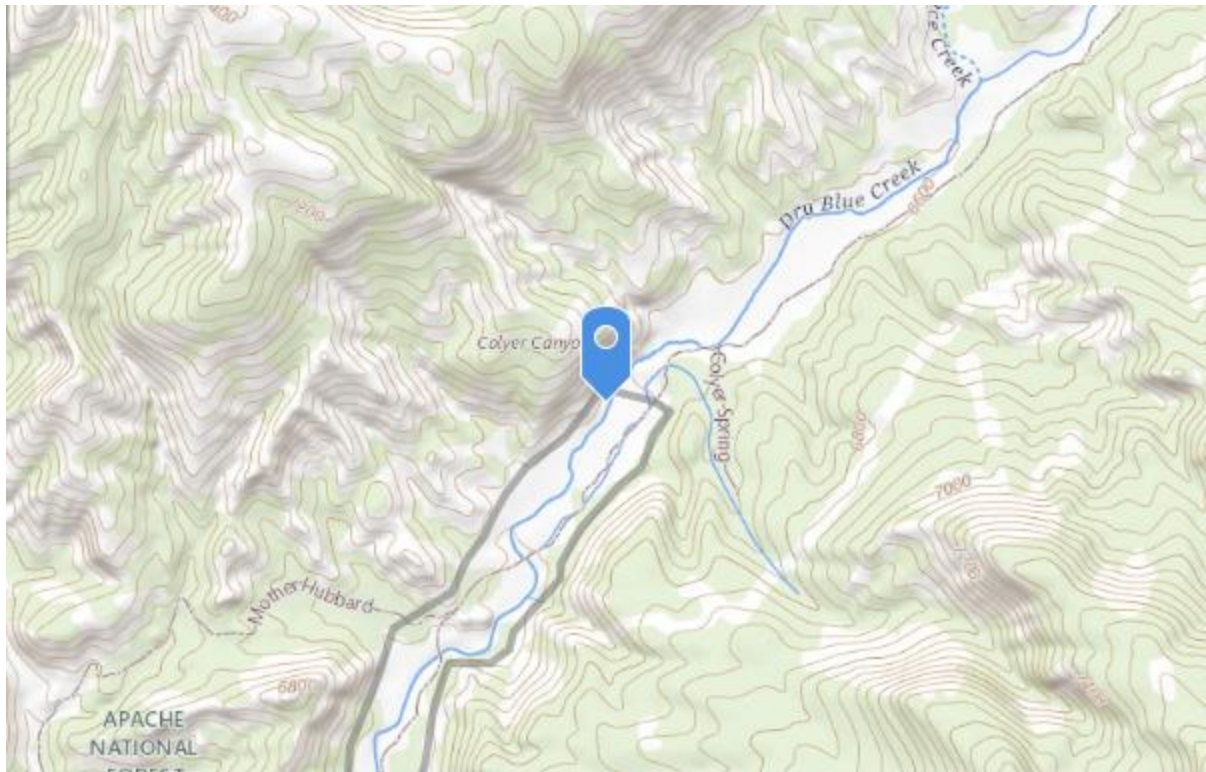

USGS The National Map: National Boundaries Dataset, 3DEP Elevation Program, Geogra... Powered by Esri
Map (1:24000 Scale)

UTM: **12S 682621E 3735223N** Latitude: **33.74135007223784** Longitude: **-109.02856958250949**

Livestock Presence/Absence

Were livestock present? **No**

No sign of livestock presence since mid-July 2022 site visit.



Cottonwood regeneration with elk browsing.



Bureau of Land Management, Esri, HERE, Garmin, NGA, USGS, NPS | Geospatial Technol... Powered by Esri
General Location (1:400,000 Scale)

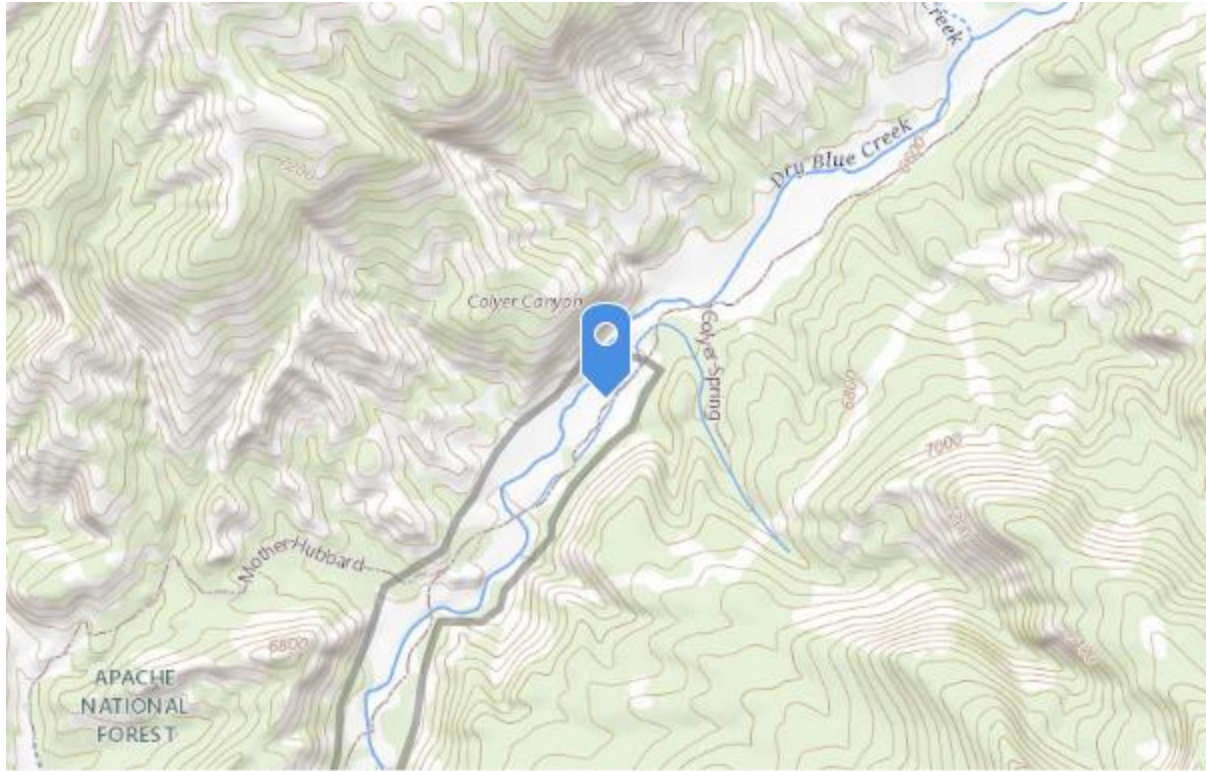

USGS The National Map: National Boundaries Dataset, 3DEP Elevation Program, Geogra... Powered by Esri
Map (1:24000 Scale)

UTM: 12S 682647E 3735122N Latitude: 33.740436458280975 Longitude: -109.02830887014994

Livestock Presence/Absence

Were livestock present? **No**

Meadow area upstream of exclosure. No recent grazing evidence.



View from Dry Blue motorized trail to the east upstream of enclosure.



Bureau of Land Management, Esri, HERE, Garmin, NGA, USGS, NP5 | Geospatial Technol... Powered by Esri
General Location (1:400,000 Scale)



Map (1:24000 Scale)

UTM: **12S 683034E 3735431N** Latitude: **33.74315086562899** Longitude: **-109.02407019229742**

Compliance and Action Narratives

Is follow-up needed for compliance? No

Was the District Notified?

Who was notified?

Date of Notification:

Was the owner of the livestock notified?

Date Notified:

Is the Standard Met? Yes

Compliance Narrative

Action Narrative

Dry Creek
Glenwood District

Allotment Inspection Report

Gila National Forest | Glenwood Ranger District
DRY CREEK ALLOTMENT | PASTURE

Date: July 18, 2022	Inspectors(s): G Mendoza
Permittee present: No	Others present: No

Dry Creek

Livestock Presence/Absence

Were livestock present? **Yes**

Type: **Cattle**

How many? **7**

Brand Location: **R Shoulder**

Is the presence authorized? **No**

Comments: **Water gap is down**



7 cows below water gap. RS plus 2 other brands I can't make out



Where water gap should be



Water gap fence



Bureau of Land Management, Esri, HERE, Garmin, NGA, USGS, NPS | Geospatial Technol... Powered by Esri
General Location (1:400,000 Scale)

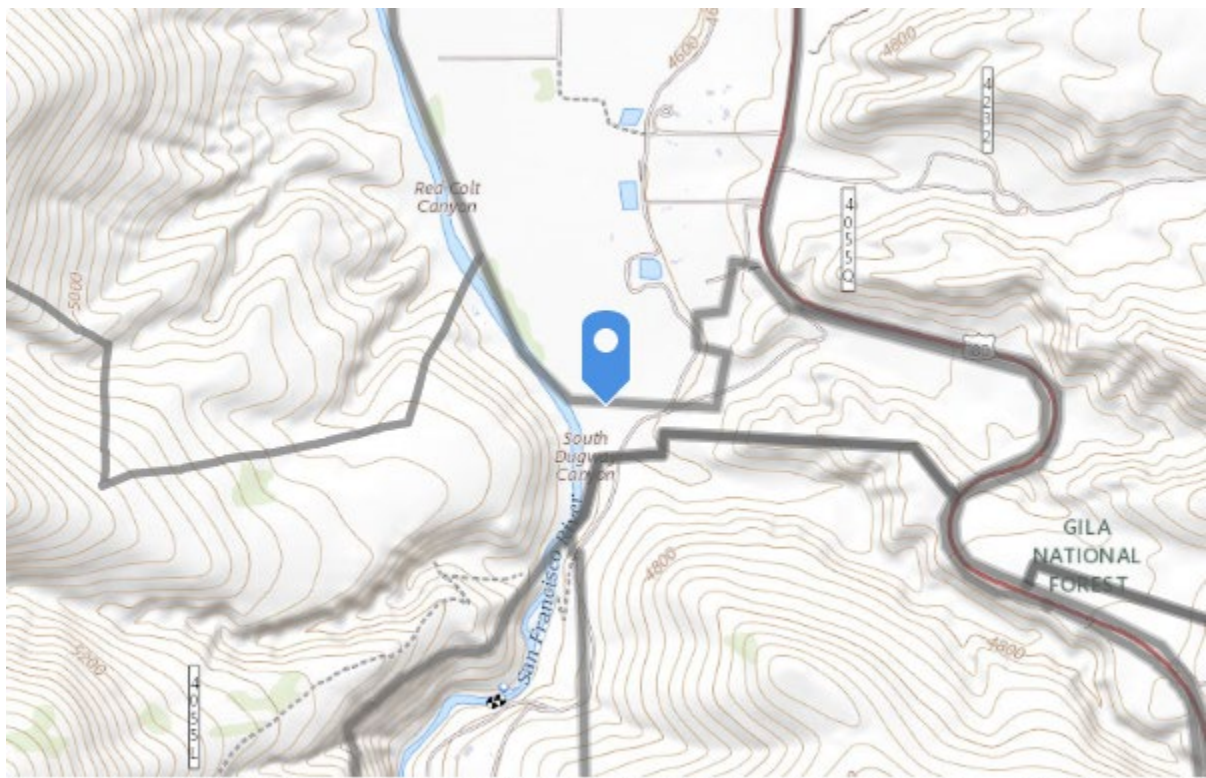

USGS The National Map: National Boundaries Dataset, 3DEP Elevation Program, Geogra... Powered by Esri
Map (1:24000 Scale)

UTM: 12S 697771E 3681467N Latitude: 33.2541082 Longitude: -108.8769773

Compliance and Action Narratives

Is follow-up needed for compliance? **Yes**

Was the District Notified?

Who was notified?

Date of Notification:

Was the owner of the livestock notified?

Date Notified:

Is the Standard Met? **No**

Compliance Narrative

Action Narrative

Allotment Inspection Report

Gila National Forest | Glenwood Ranger District
DRY CREEK ALLOTMENT | PASTURE

Date: July 26, 2022	Inspectors(s): G Mendoza
Permittee present: No	Others present: No

Dry creek water gap

Livestock Presence/Absence

Were livestock present? **No**

Water gap still down. No cows though.



Where water gap is located.



Old poop



Bureau of Land Management, Esri, HERE, Garmin, NGA, USGS, NP5 | Geospatial Technol... Powered by Esri
General Location (1:400,000 Scale)

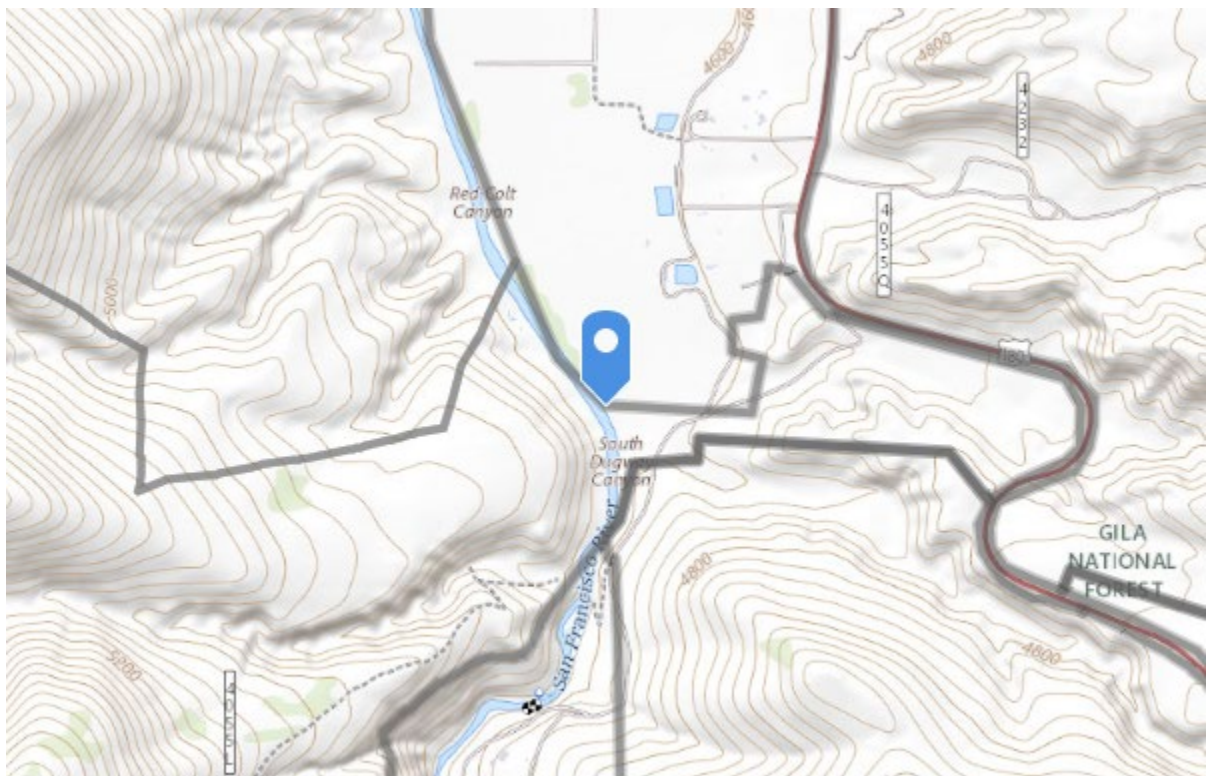

USGS The National Map: National Boundaries Dataset, 3DEP Elevation Program, Geogra... Powered by Esri
Map (1:24000 Scale)

UTM: 12S 697677E 3681479N Latitude: 33.2542346 Longitude: -108.8779896

Compliance and Action Narratives

Is follow-up needed for compliance? **No**

Was the District Notified?

Who was notified?

Date of Notification:

Was the owner of the livestock notified?

Date Notified:

Is the Standard Met? **Yes**

Compliance Narrative

Action Narrative

Allotment Inspection Report

Gila National Forest | Glenwood Ranger District
DRY CREEK ALLOTMENT | PASTURE

Date: August 29, 2022	Inspectors(s): G.Mendoza
Permittee present: No	Others present: No

Sundial below San Francisco hot springs.

Drought Indicator: **No**

Livestock Presence/Absence

Were livestock present? **Yes**

Type: **Cattle**

How many? **10**

Comments: While driving in. Saw cows and calves above the water gap to the right of the road. While driving out, they were on the road. Same group from last week.



Fresh track.



10 cows on the road.

Other Observations

A doe Wildlife

Compliance and Action Narratives

Is follow-up needed for compliance? **Yes**

Was the District Notified?

Who was notified?

Date of Notification:

Was the owner of the livestock notified?

Date Notified:

Is the Standard Met? **No**

Compliance Narrative

Action Narrative

Allotment Inspection Report

Gila National Forest | Glenwood Ranger District
DRY CREEK ALLOTMENT | PASTURE

Date: September 6, 2022	Inspectors(s): G. Mendoza
Permittee present: No	Others present: No

Dry creek

Drought Indicator: **No**

Livestock Presence/Absence

Were livestock present? **No**

No cow sign.



Water level lower, still running fast, no cow sign.

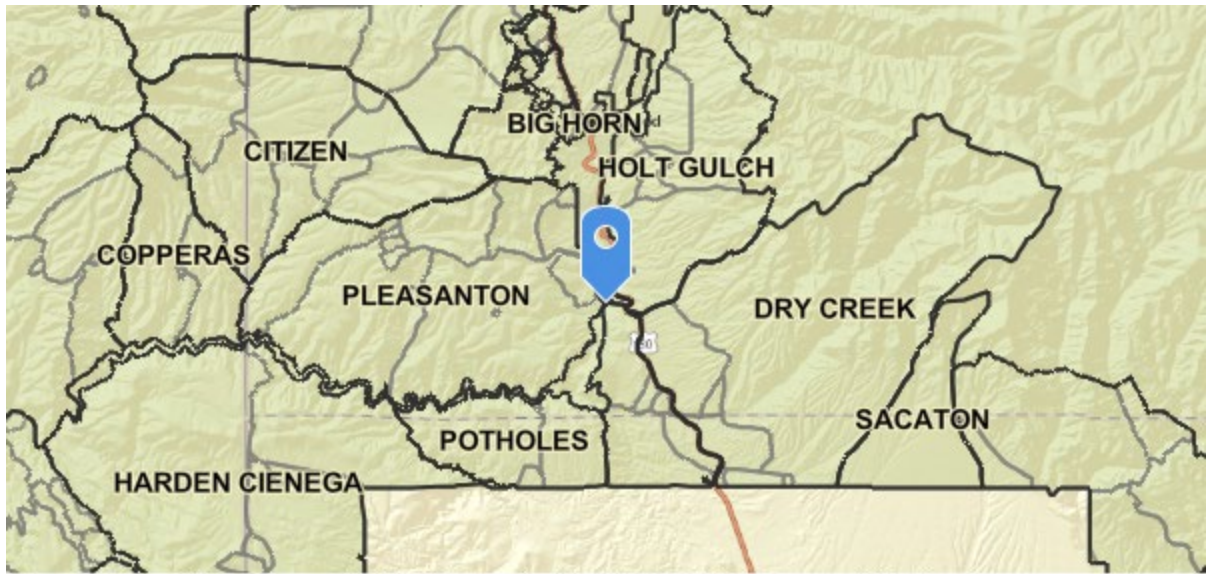

Bureau of Land Management, Esri, HERE, Garmin, NGA, USGS, NPS | Geospatial Technol... Powered by Esri
General Location (1:400,000 Scale)

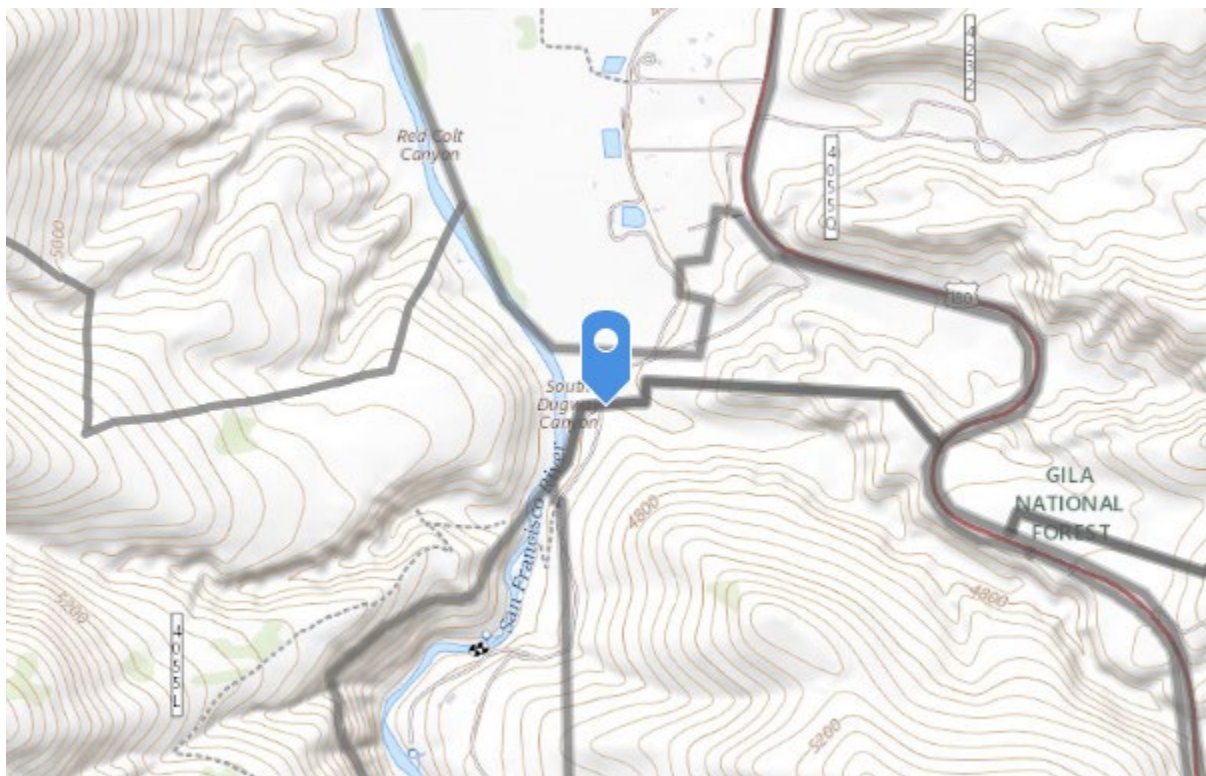

USGS The National Map: National Boundaries Dataset, 3DEP Elevation Program, Geogra... Powered by Esri
Map (1:24000 Scale)

UTM: 12S 697820E 3681330N Latitude: 33.2528657 Longitude: -108.8764845

Compliance and Action Narratives

Is follow-up needed for compliance? **No**

Was the District Notified?

Who was notified?

Date of Notification:

Was the owner of the livestock notified?

Date Notified:

Is the Standard Met? **Yes**

Compliance Narrative

Action Narrative

Allotment Inspection Report

Gila National Forest | Glenwood Ranger District
DRY CREEK ALLOTMENT | PASTURE

Date: September 6, 2022	Inspectors(s): G.Mendoza
Permittee present: No	Others present: No

Sundile below the san francisco hotsprings.

Drought Indicator: **No**

Livestock Presence/Absence

Were livestock present? **No**

Horsetracks, and old cow sign, but no recent sign or cows. Water level down.



Water gap still down.



Upper water gap is good.



Bureau of Land Management, Esri, HERE, Garmin, NGA, USGS, NPS | Geospatial Technol... Powered by Esri

General Location (1:400,000 Scale)

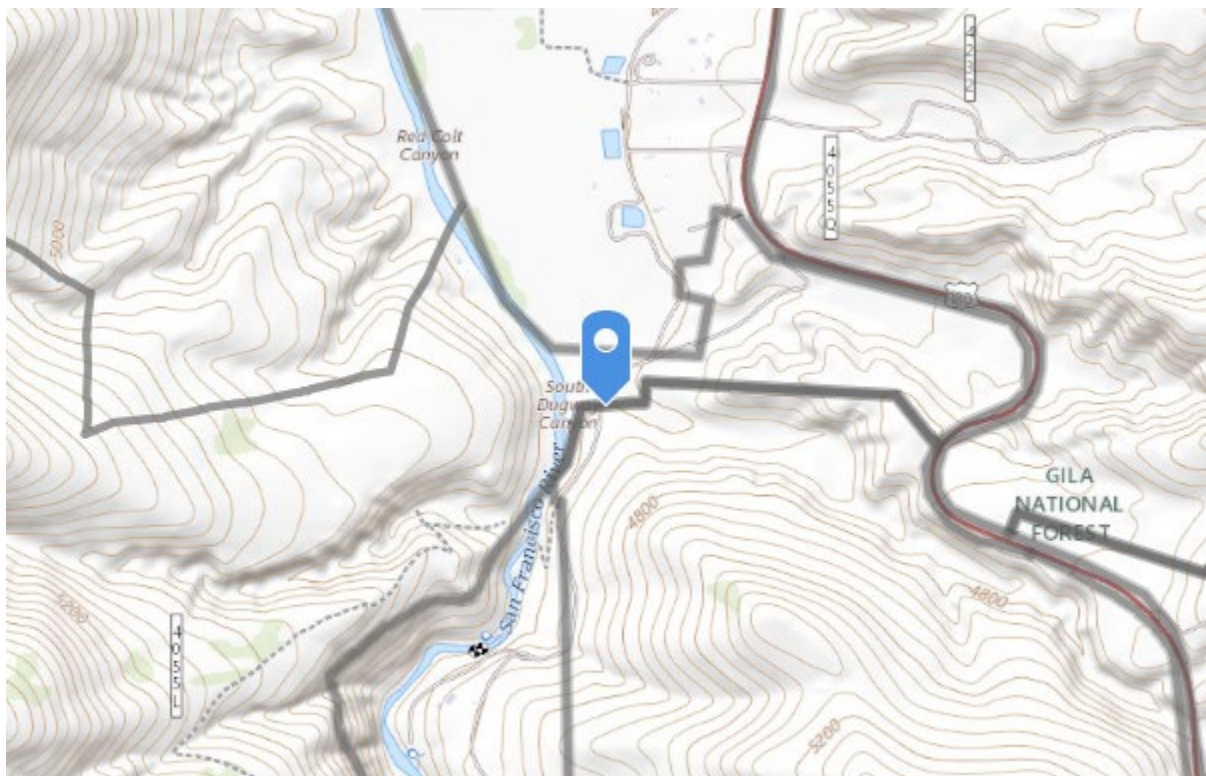

USGS The National Map: National Boundaries Dataset, 3DEP Elevation Program, Geogra... Powered by Esri

Map (1:24000 Scale)

UTM: 12S 697821E 3681332N Latitude: 33.2528781 Longitude: -108.876476

Compliance and Action Narratives

Is follow-up needed for compliance? **Yes**

Was the District Notified?

Who was notified?

Date of Notification:

Was the owner of the livestock notified?

Date Notified:

Is the Standard Met? **No**

Compliance Narrative

Water gap needs fixed.

Action Narrative

Alma

Glenwood District

Allotment Inspection Report

Gila National Forest | Glenwood Ranger District
ALMA ALLOTMENT | PASTURE

Date: July 13, 2022	Inspectors(s): Gabby Mendoza, Katelyn Byrd, Sandy Taylor
Permittee present: No	Others present: No

SF River-Kelly, Alma

Drought Indicator: **No**

Livestock Presence/Absence

Were livestock present? **No**

Some livestock tracks observed throughout. No fresh cow pies.





Trail



Elk and livestock tracks. Tracks are recent.



Livestock tracks

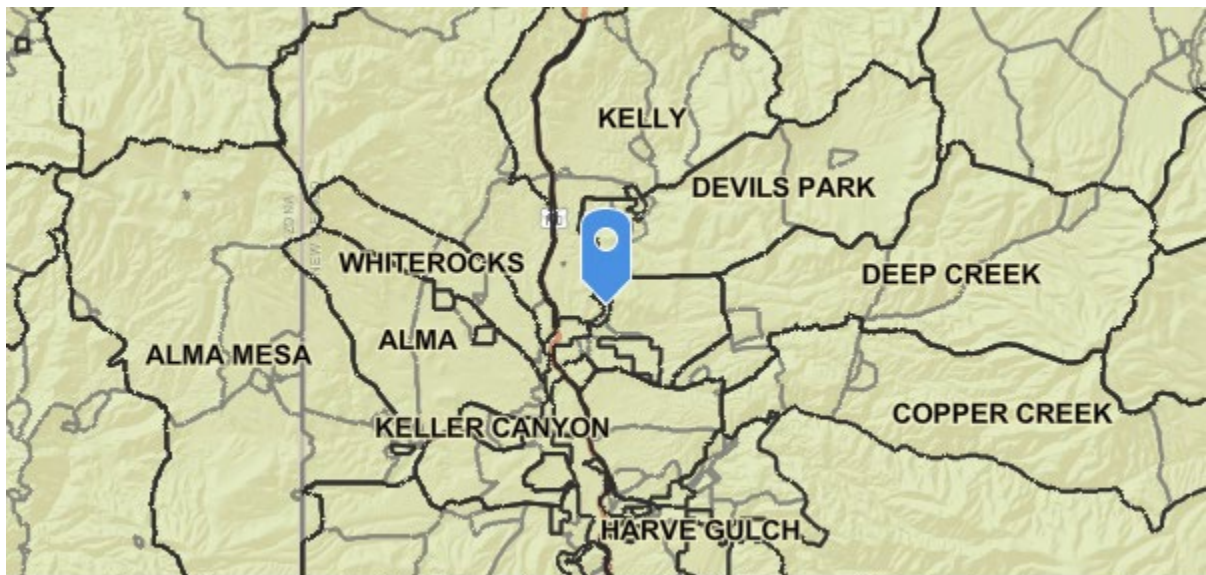

Bureau of Land Management, Esri, HERE, Garmin, NGA, USGS, NPS | Geospatial Technol... Powered by Esri
General Location (1:400,000 Scale)

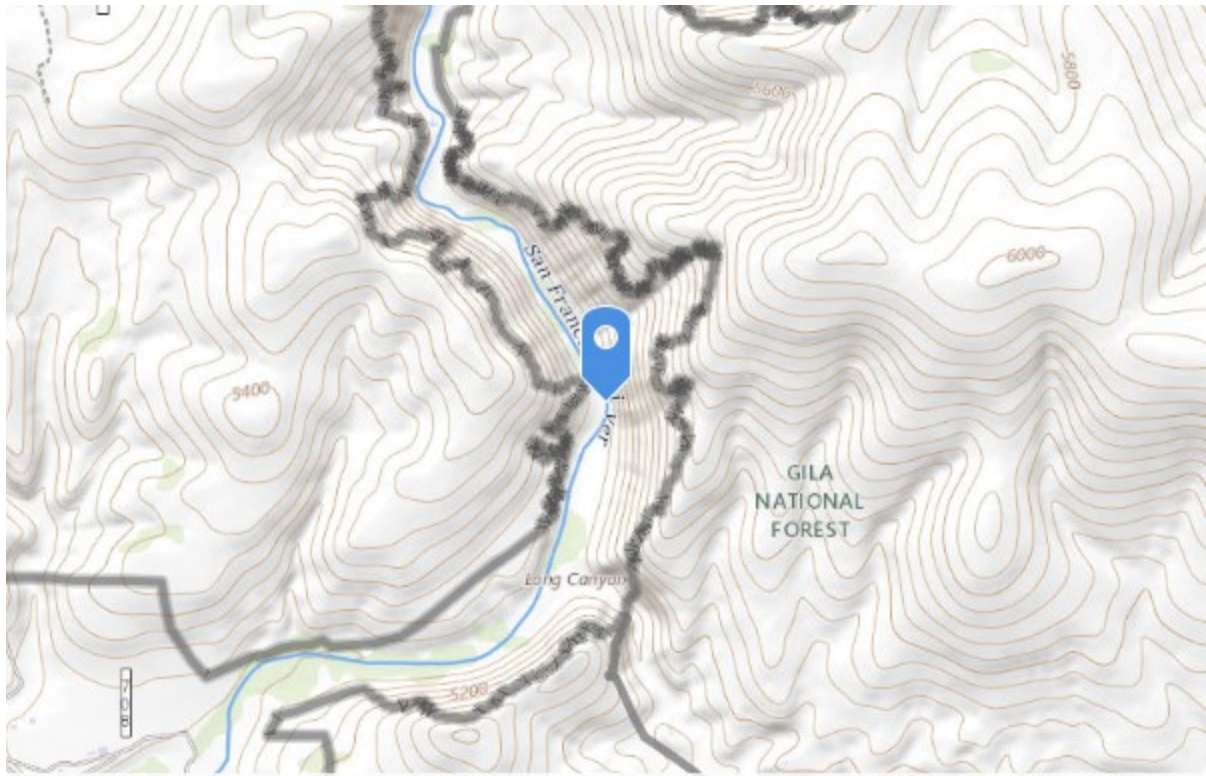

USGS The National Map: National Boundaries Dataset, 3DEP Elevation Program, Geogra... Powered by Esri
Map (1:24000 Scale)

UTM: 12S 694917E 3704523N Latitude: 33.4624447026101 Longitude: -108.90261168469249

Other Observations

Bear, deer and elk tracks observed throughout. Wildlife

Compliance and Action Narratives

Is follow-up needed for compliance? **Yes**

Was the District Notified?

Who was notified?

Date of Notification:

Was the owner of the livestock notified?

Date Notified: Is the Standard Met? **No**

Compliance Narrative

Keep monitoring area.

Action Narrative

Devil's Park
Glenwood District

Allotment Inspection Report

Gila National Forest | Glenwood Ranger District

DEVIL'S PARK ALLOTMENT | PASTURE

Date: August 29, 2022	Inspectors(s): G. Mendoza
Permittee present: No	Others present: No

Really green, a lot of areas washed out

Drought Indicator: **No**

Livestock Presence/Absence

Were livestock present? **No**

No cows present, a lot greener and washed out.



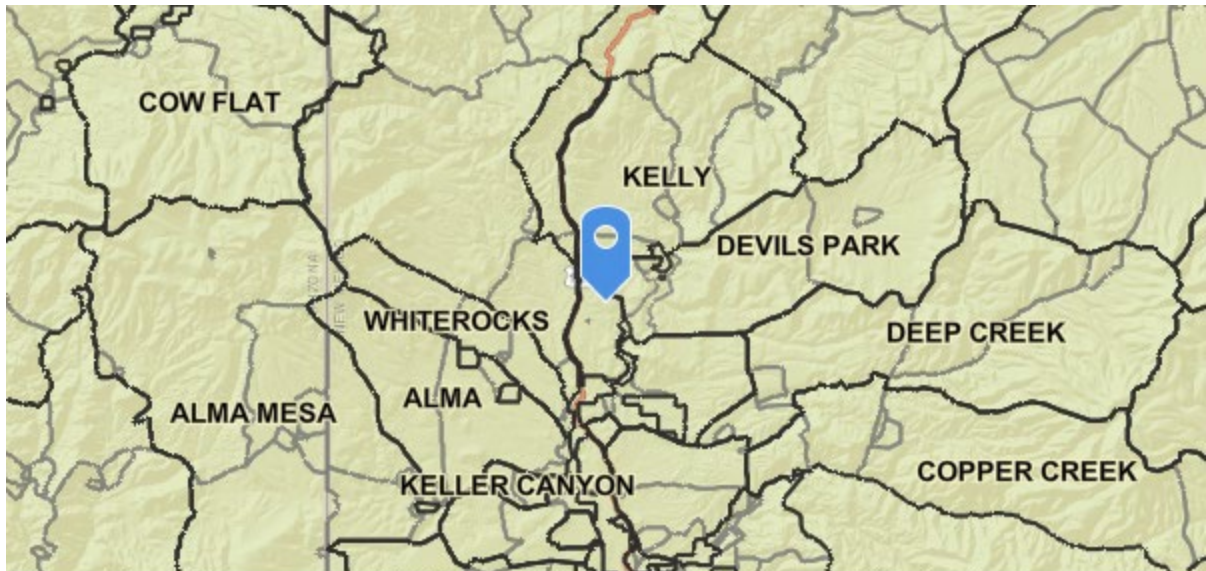

Bureau of Land Management, Esri, HERE, Garmin, NGA, USGS, NP5 | Geospatial Technol... Powered by Esri
General Location (1:400,000 Scale)

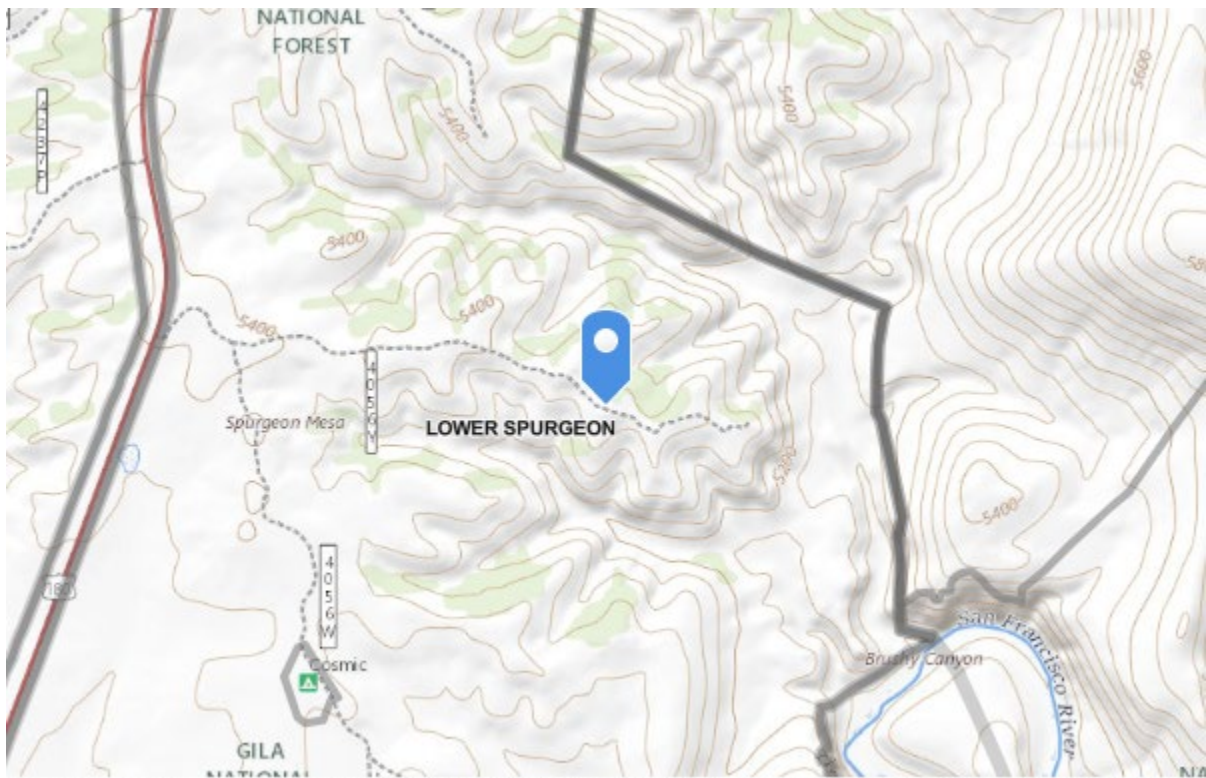

USGS The National Map: National Boundaries Dataset, 3DEP Elevation Program, Geogra... Powered by Esri
Map (1:24000 Scale)

UTM: 12S 693770E 3707165N Latitude: 33.4864728 Longitude: -108.9143852

Compliance and Action Narratives

Is follow-up needed for compliance? **No**

Was the District Notified?

Who was notified?

Date of Notification:

Was the owner of the livestock notified?

Date Notified:

Is the Standard Met? **Yes**

Compliance Narrative

Action Narrative

Allotment Inspection Report

Gila National Forest | Glenwood Ranger District
DEVIL'S PARK ALLOTMENT | PASTURE

Date: September 7, 2022	Inspectors(s): G. Mendoza
Permittee present: No	Others present: No

Alma Kelly down brushy

Drought Indicator: **No**

Livestock Presence/Absence

Were livestock present? **No**

No cows present.



Water level down. No cows

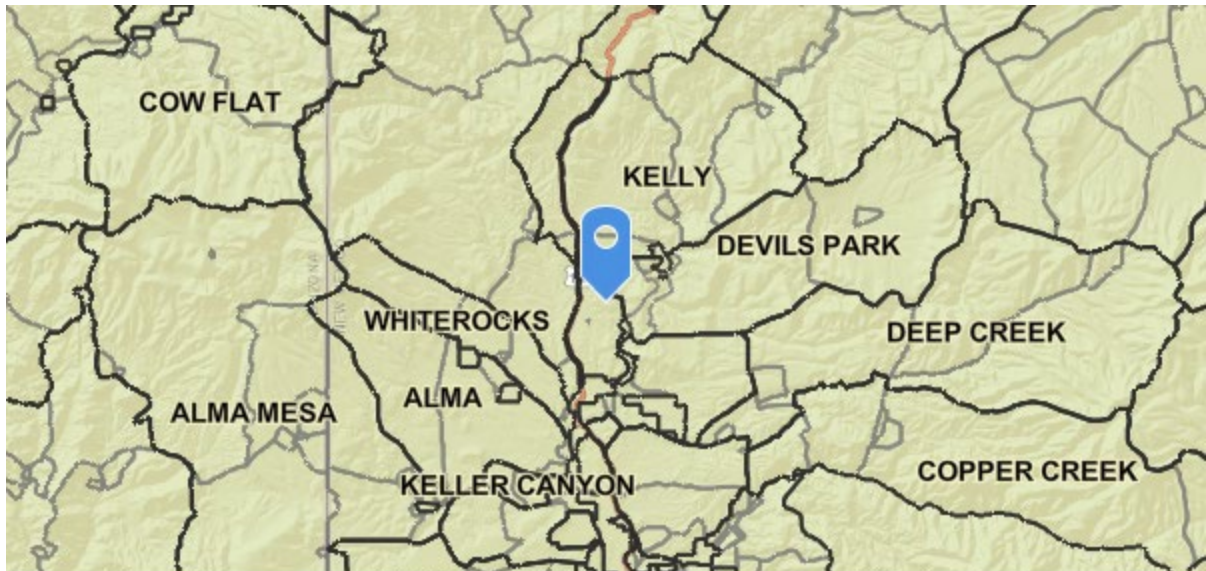

Bureau of Land Management, Esri, HERE, Garmin, NGA, USGS, NPS | Geospatial Technol... Powered by Esri
General Location (1:400,000 Scale)

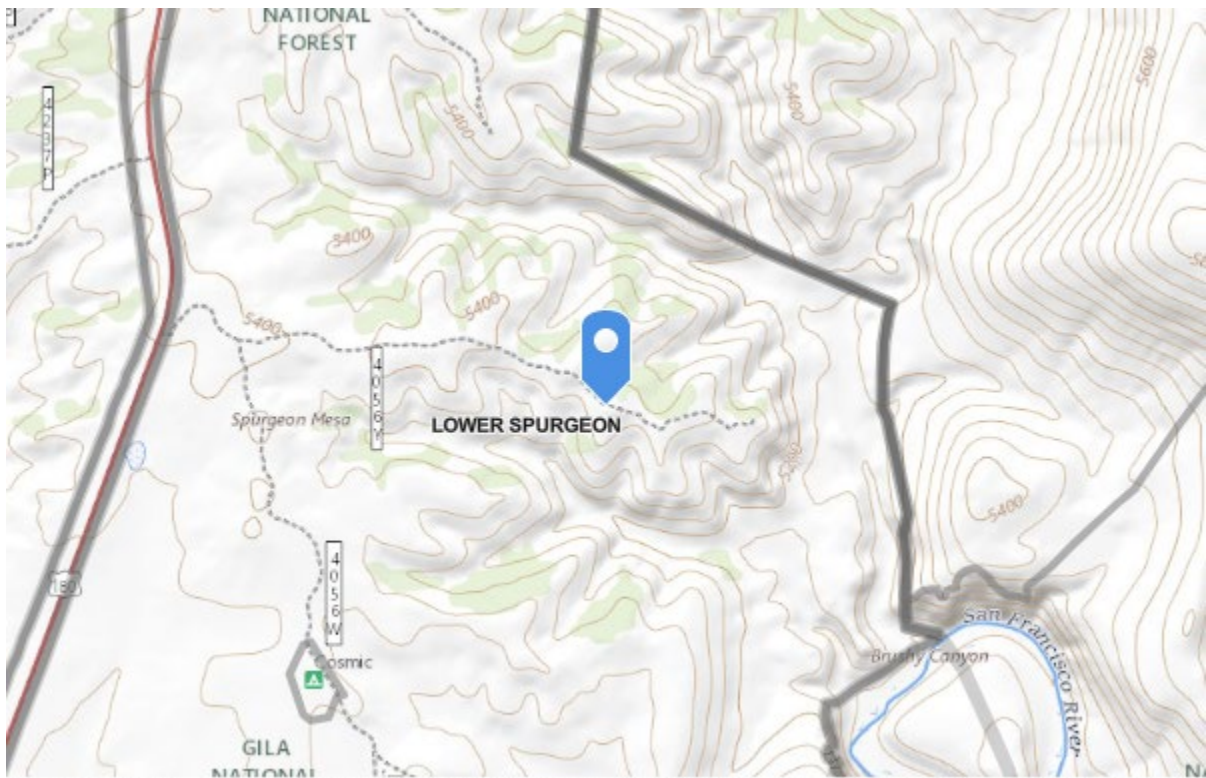

USGS The National Map: National Boundaries Dataset, 3DEP Elevation Program, Geogra... Powered by Esri
Map (1:24000 Scale)

UTM: 12S 693755E 3707157N Latitude: 33.4864043 Longitude: -108.914545

Compliance and Action Narratives

Is follow-up needed for compliance? **No**

Was the District Notified?

Who was notified?

Date of Notification:

Was the owner of the livestock notified?

Date Notified:

Is the Standard Met? **Yes**

Compliance Narrative

Action Narrative

Allotment Inspection Report

Gila National Forest | Glenwood Ranger District
DEVIL'S PARK ALLOTMENT | PASTURE

Date: October 6, 2022	Inspectors(s): Burrows
Permittee present: Yes	Others present: No

San Francisco River Enclosure

Livestock Presence/Absence

Were livestock present? **No**

Signs of recent flooding





Bureau of Land Management, Esri, HERE, Garmin, NGA, USGS, NPS | Geospatial Technol... Powered by Esri
General Location (1:400,000 Scale)

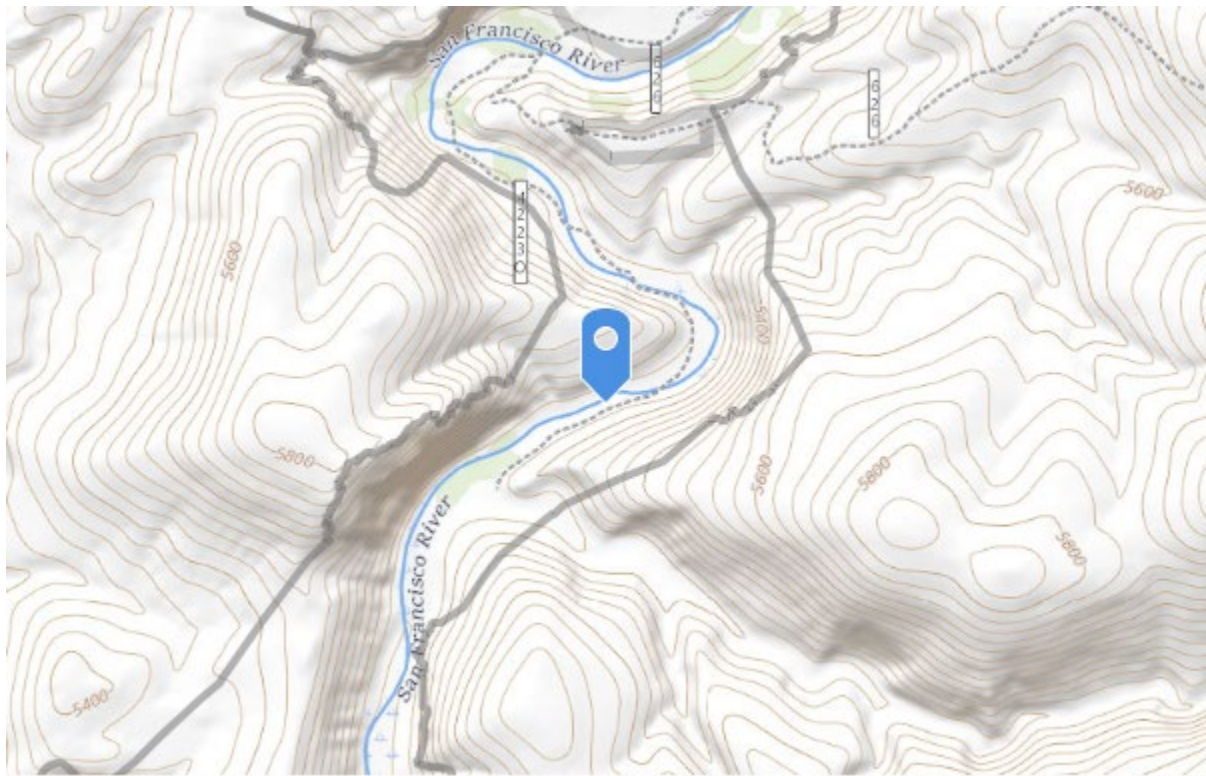

USGS The National Map: National Boundaries Dataset, 3DEP Elevation Program, Geogra... Powered by Esri
Map (1:24000 Scale)

UTM: 12S 696171E 3707724N Latitude: 33.49106989 Longitude: -108.88843556

Other Observations

Elk sign Wildlife

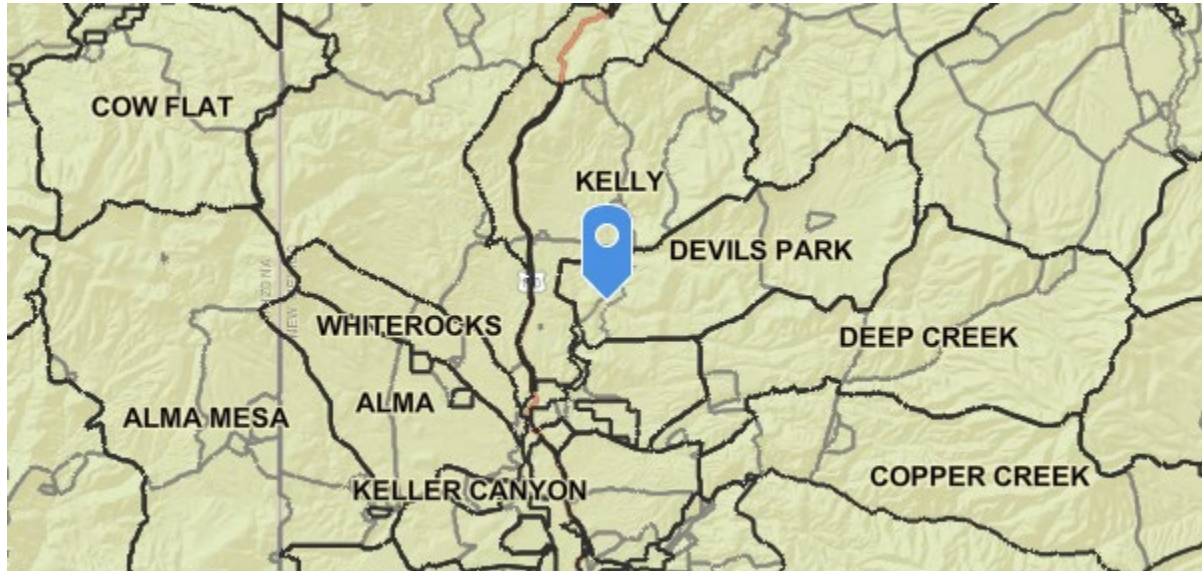

Bureau of Land Management, Esri, HERE, Garmin, NGA, USGS, NPS | Geospatial Technol... Powered by Esri

General Location (1:400,000 Scale)

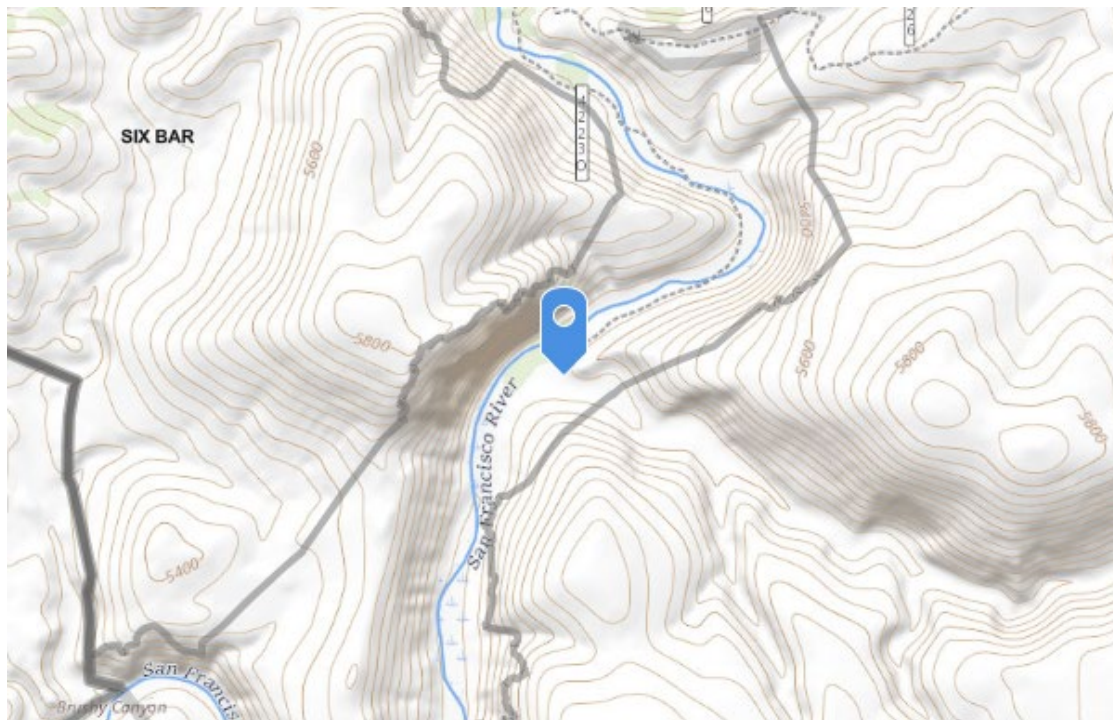

USGS The National Map: National Boundaries Dataset, 3DEP Elevation Program, Geogra... Powered by Esri

Map (1:24000 Scale)

UTM: **12S 695899E 3707480N** Latitude: **33.48892323** Longitude: **-108.89141417**

Compliance and Action Narratives

Is follow-up needed for compliance? **No**

Was the District Notified?

Who was notified?

Date of Notification:

Was the owner of the livestock notified?

Date Notified:

Is the Standard Met? **Yes**

Compliance Narrative

There was recent cattle sign but permittee had already gotten cattle out. A gate had been left open.

Action Narrative

Kelly

Glenwood District

Allotment Inspection Report

Gila National Forest | Glenwood Ranger District
KELLY ALLOTMENT | PASTURE

Date: July 28, 2022	Inspectors(s): G Mendoza
Permittee present: No	Others present: No

Upper Saliz

Livestock Presence/Absence

Were livestock present? **No**

Everything looks good, no cows.



Water gap

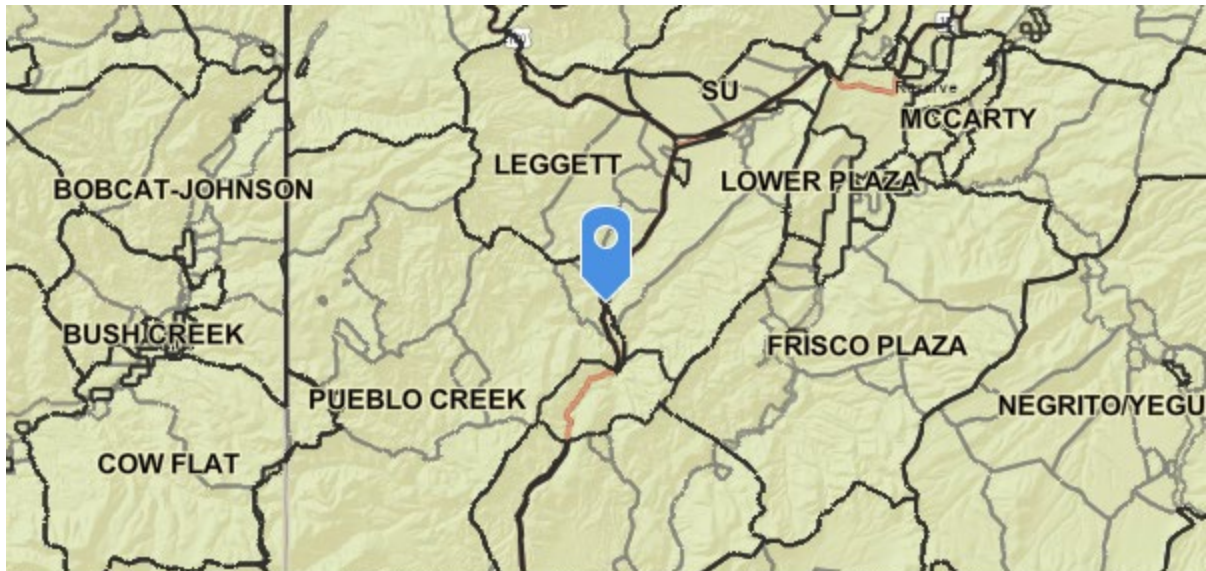

Bureau of Land Management, Esri, HERE, Garmin, NGA, USGS, NPS | Geospatial Technol... Powered by Esri
General Location (1:400,000 Scale)

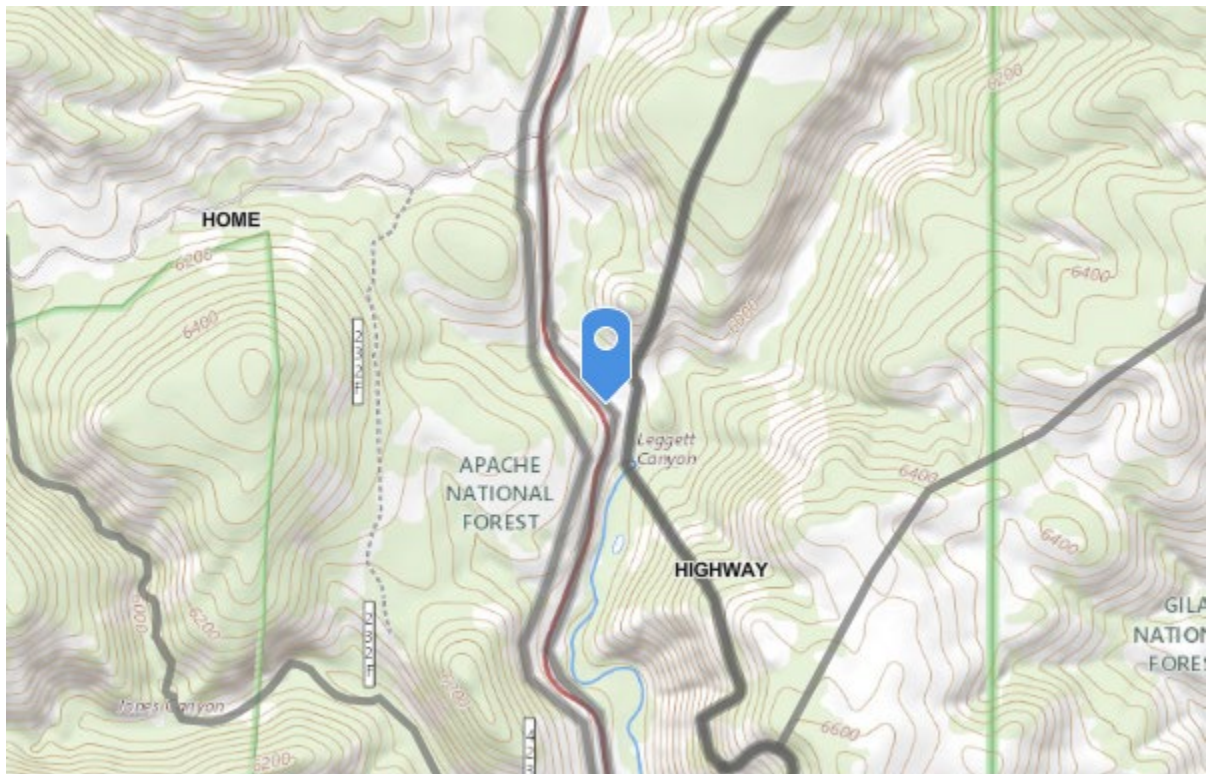

USGS The National Map: National Boundaries Dataset, 3DEP Elevation Program, Geogra... Powered by Esri
Map (1:24000 Scale)

UTM: 12S 695260E 3723080N Latitude: 33.6296522 Longitude: -108.8948736

Compliance and Action Narratives

Is follow-up needed for compliance? **No**

Was the District Notified?

Who was notified?

Date of Notification:

Was the owner of the livestock notified?

Date Notified:

Is the Standard Met? **Yes**

Compliance Narrative

Action Narrative

Allotment Inspection Report

Gila National Forest | Glenwood Ranger District
KELLY ALLOTMENT | PASTURE

Date: August 9, 2022	Inspectors(s): G. Mendoza
Permittee present: No	Others present: No

Upper Saliz

Drought Indicator: **No**

Livestock Presence/Absence

Were livestock present? **No**

Recent running water, elk sign. No cow sign.



Water gap.



Fixed fence



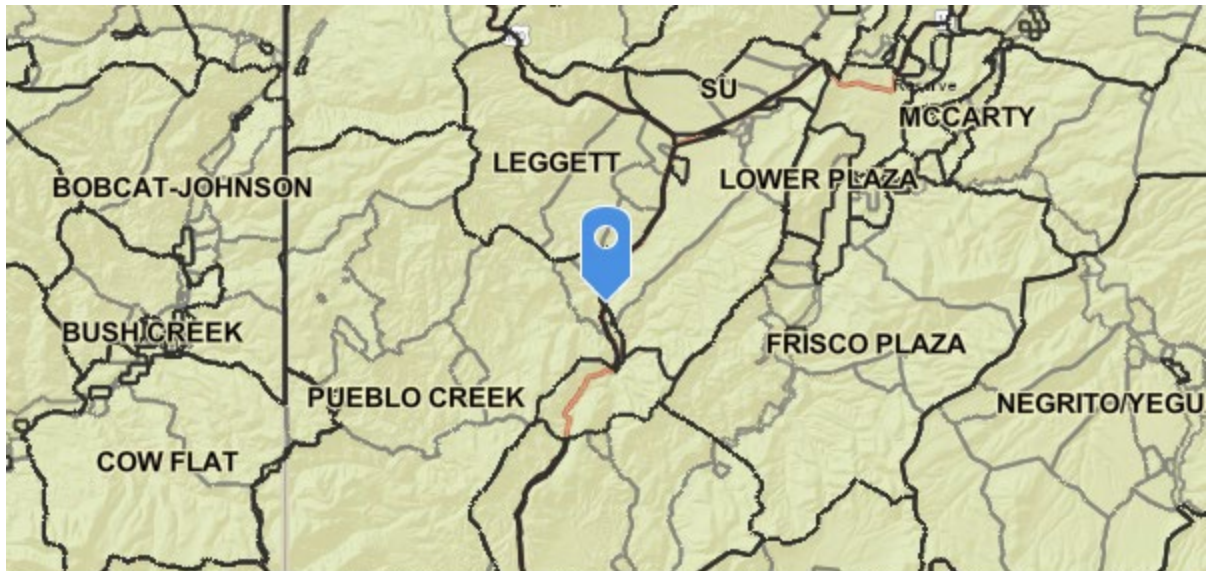

Bureau of Land Management, Esri, HERE, Garmin, NGA, USGS, NPS | Geospatial Technol... Powered by Esri
General Location (1:400,000 Scale)

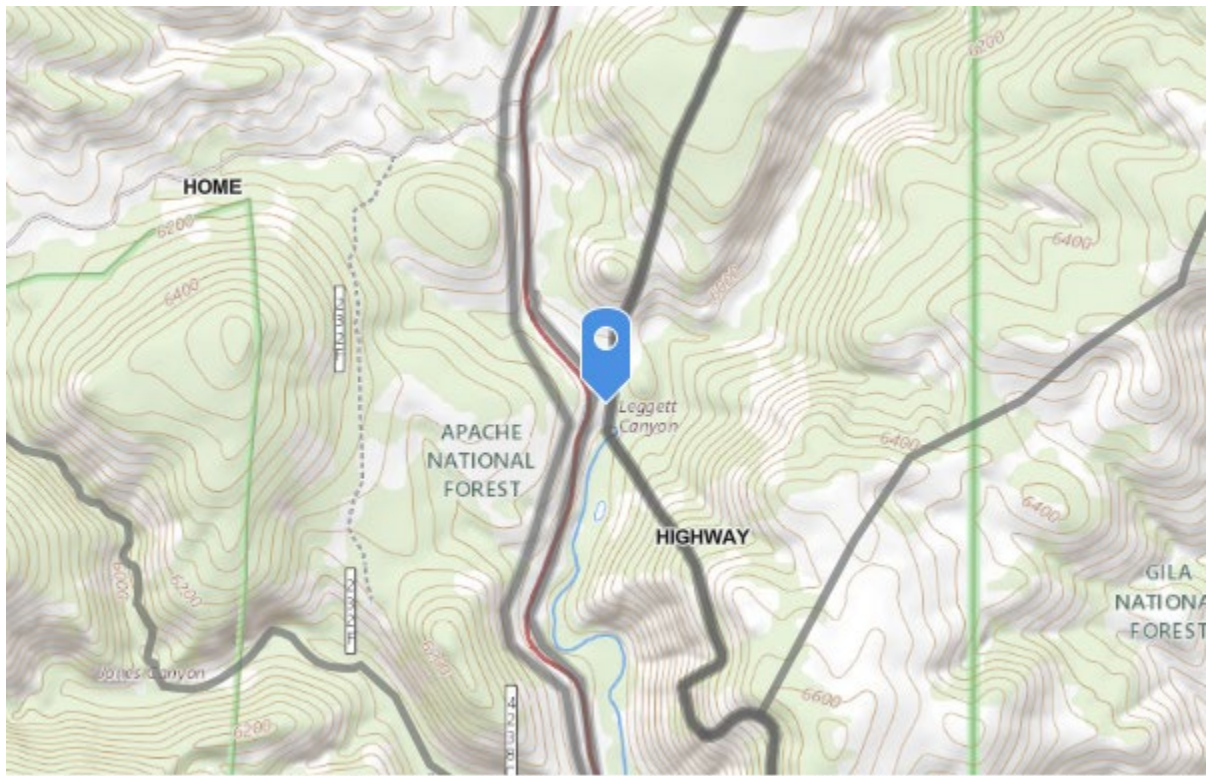

USGS The National Map: National Boundaries Dataset, 3DEP Elevation Program, Geogra... Powered by Esri
Map (1:24000 Scale)

UTM: 12S 695311E 3722995N Latitude: 33.6288714 Longitude: -108.894344

Compliance and Action Narratives

Is follow-up needed for compliance? **No**

Was the District Notified?

Who was notified?

Date of Notification:

Was the owner of the livestock notified?

Date Notified:

Is the Standard Met? **Yes**

Compliance Narrative

Action Narrative

Allotment Inspection Report

Gila National Forest | Glenwood Ranger District
KELLY ALLOTMENT | PASTURE

Date: August 10, 2022	Inspectors(s): G.Mendoza
Permittee present: No	Others present: No

Upper Saliz area

Drought Indicator: **No**

Livestock Presence/Absence

Were livestock present? **Yes**

Type: **Cattle**

How many? **3**

Brand Location: **L Hip**

Comments: Ax? 3 black cows, ran away fast. At the beginning of saliz

Recent cow poop



Fresh cow poop



Recent cow track



Water gap down, completely blown out.



Water gap down.



Downed water gap.



2nd water gap up.



Recent tracks



3rd water gap



Bureau of Land Management, Esri, HERE, Garmin, NGA, USGS, NPS | Geospatial Technol... Powered by Esri

General Location (1:400,000 Scale)



USGS The National Map: National Boundaries Dataset, 3DEP Elevation Program, Geogra... Powered by Esri

Map (1:24000 Scale)

UTM: **12S 695741E 3716444N** Latitude: **33.5697466** Longitude: **-108.8911457**

Compliance and Action Narratives

Is follow-up needed for compliance? **Yes**

Was the District Notified?

Who was notified?

Date of Notification:

Was the owner of the livestock notified?

Date Notified:

Is the Standard Met? **No**

Compliance Narrative

Water gap needs to be repaired.

Action Narrative

Allotment Inspection Report

Gila National Forest | Glenwood Ranger District
KELLY ALLOTMENT | PASTURE

Date: August 10, 2022	Inspectors(s): G Mendoza
Permittee present: No	Others present: No

New survey from Saliz to Kelly

Drought Indicator: **No**

Livestock Presence/Absence

Were livestock present? **No**

Kelly point



Saliz kelly water gap in good condition.



Fence looks good.



Frisco river, no cows



Fresh poop

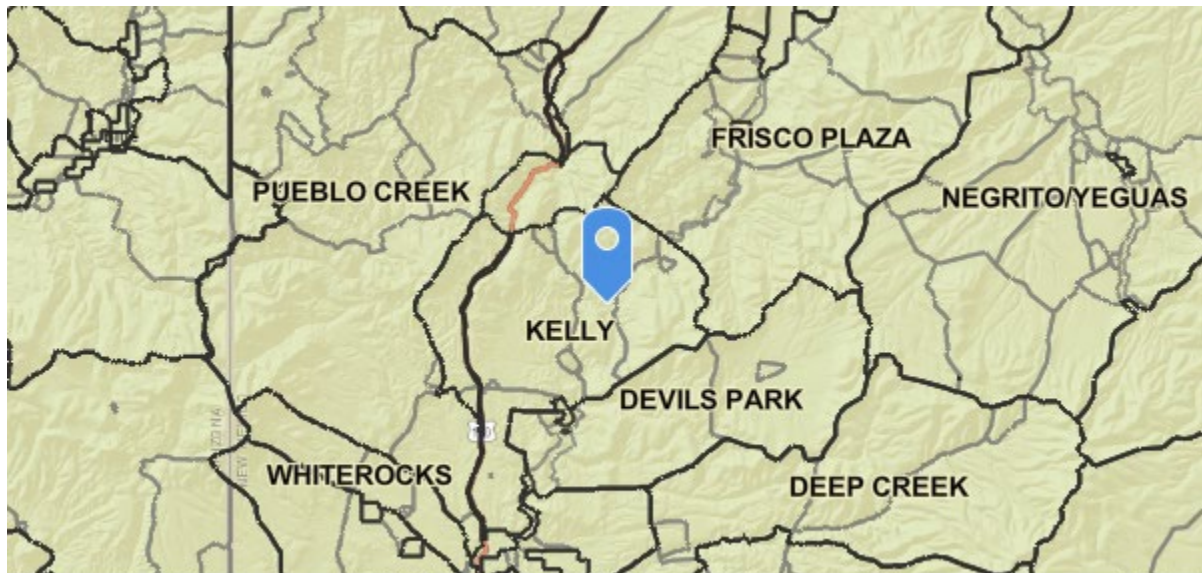

Bureau of Land Management, Esri, HERE, Garmin, NGA, USGS, NPS | Geospatial Technol... Powered by Esri

General Location (1:400,000 Scale)

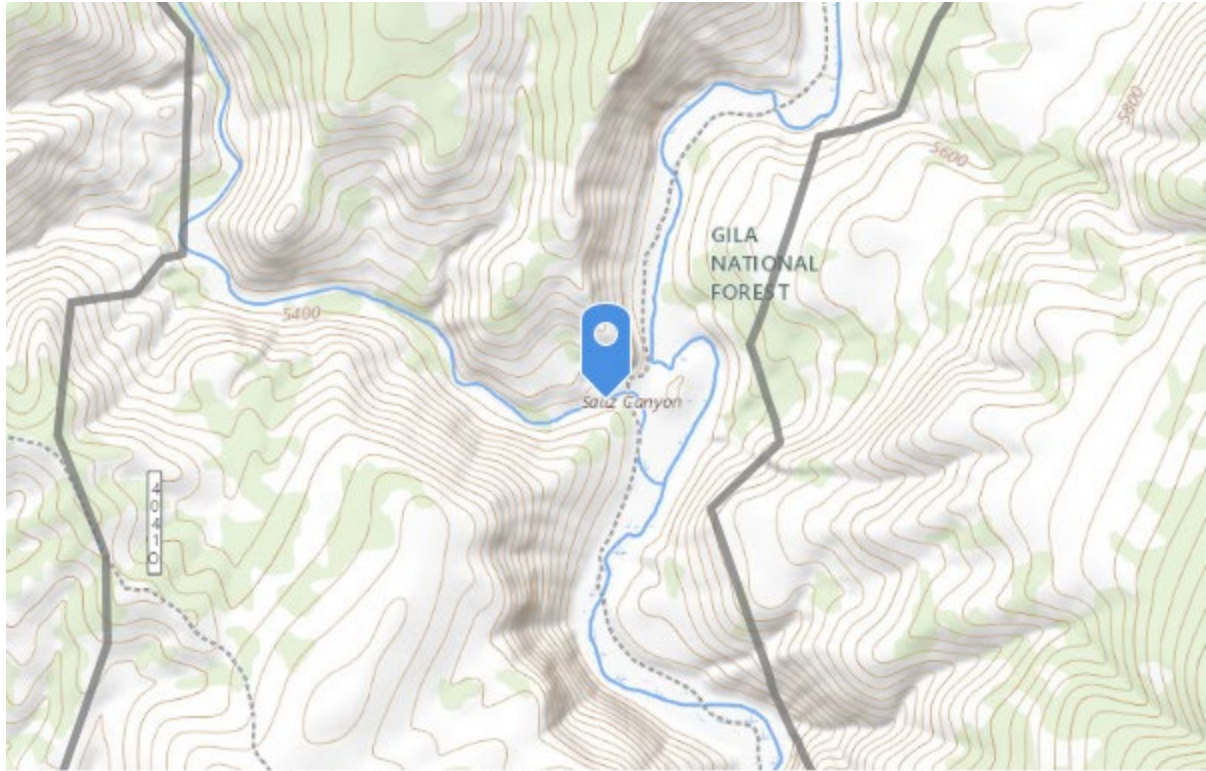

USGS The National Map: National Boundaries Dataset, 3DEP Elevation Program, Geogra... Powered by Esri
Map (1:24000 Scale)

UTM: **12S 697964E 3713951N** Latitude: **33.5468635** Longitude: **-108.867761**

Compliance and Action Narratives

Is follow-up needed for compliance? **No**

Was the District Notified?

Who was notified?

Date of Notification:

Was the owner of the livestock notified?

Date Notified:

Is the Standard Met? **Yes**

Compliance Narrative

Action Narrative

Allotment Inspection Report

Gila National Forest | Glenwood Ranger District

KELLY ALLOTMENT | PASTURE

Date: August 25, 2022	Inspectors(s): G. Mendoza
Permittee present: No	Others present: No

Upper Saliz

Drought Indicator: **No**

Livestock Presence/Absence

Were livestock present? **No**

Both water gaps look good, no cows.



Bureau of Land Management, Esri, HERE, Garmin, NGA, USGS, NPS | Geospatial Technol... Powered by Esri

General Location (1:400,000 Scale)



USGS The National Map: National Boundaries Dataset, 3DEP Elevation Program, Geogra... Powered by Esri
Map (1:24000 Scale)

UTM: 12S 696613E 3687554N Latitude: 33.3091868 Longitude: -108.8880761

Compliance and Action Narratives

Is follow-up needed for compliance? **No**

Was the District Notified?

Who was notified?

Date of Notification:

Was the owner of the livestock notified?

Date Notified:

Is the Standard Met? **Yes**

Compliance Narrative

Action Narrative

Allotment Inspection Report

Gila National Forest | Glenwood Ranger District
KELLY ALLOTMENT | PASTURE

Date: August 30, 2022	Inspectors(s): G.Mendoza
Permittee present: No	Others present: No

No cows present

Drought Indicator: **No**

Livestock Presence/Absence

Were livestock present? **No**

No cows, water gap almost completely down.





Water gap almost all the way down.

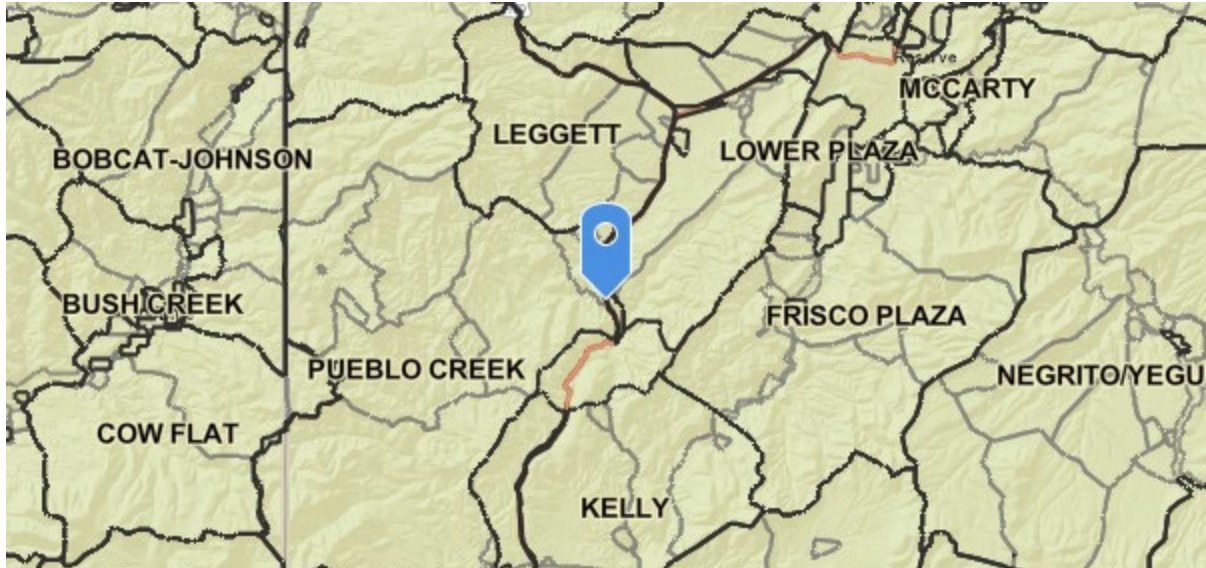

Bureau of Land Management, Esri, HERE, Garmin, NGA, USGS, NPS | Geospatial Technol... Powered by Esri

General Location (1:400,000 Scale)

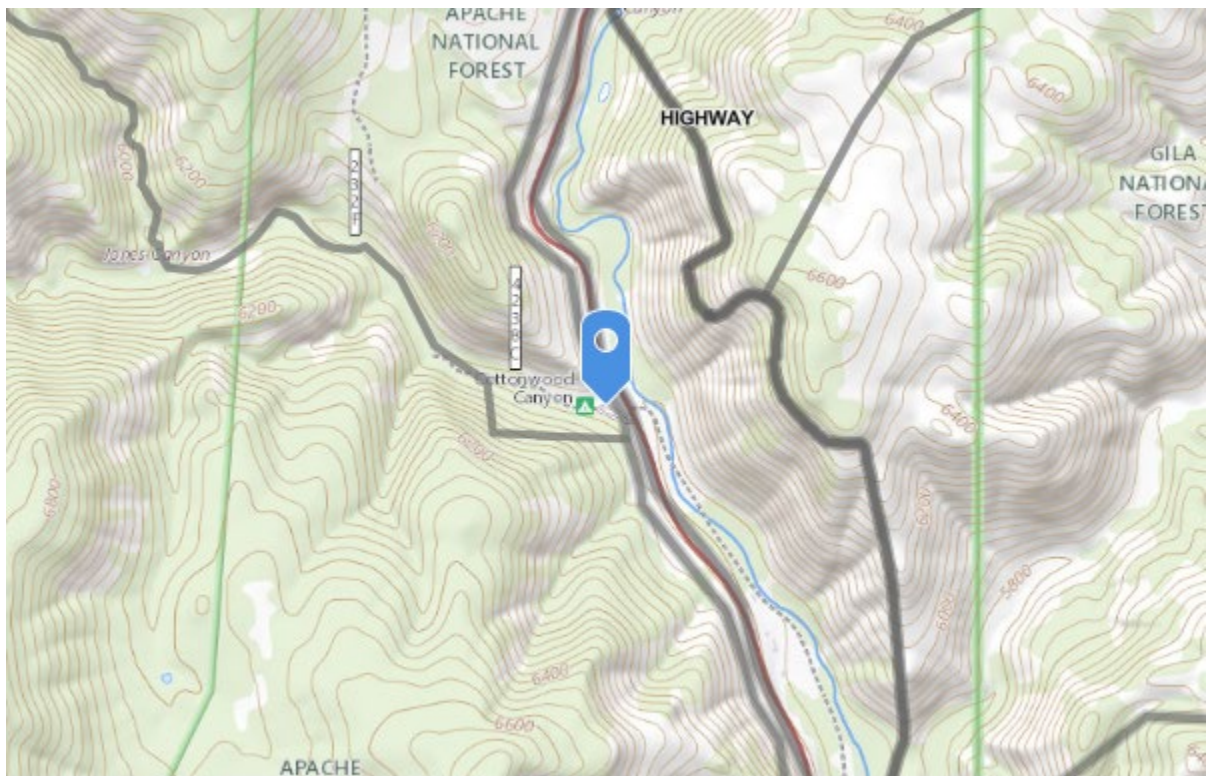

USGS The National Map: National Boundaries Dataset, 3DEP Elevation Program, Geogra... Powered by Esri

Map (1:24000 Scale)

UTM: 12S 695322E 3721887N Latitude: 33.6188882 Longitude: -108.8944726

Compliance and Action Narratives

Is follow-up needed for compliance? **Yes**

Was the District Notified?

Who was notified?

Date of Notification:

Was the owner of the livestock notified?

Date Notified:

Is the Standard Met? **No**

Compliance Narrative

Water gap needs to be repaired.

Action Narrative

Allotment Inspection Report

Gila National Forest | Glenwood Ranger District
KELLY ALLOTMENT | PASTURE

Date: September 7, 2022	Inspectors(s): G. Mendoza
Permittee present: No	Others present: No

Upper Saliz

Drought Indicator: **No**

Livestock Presence/Absence

Were livestock present? **No**



Fence down still



1st water gap, no cows



Bottom water gap, near culvert at cottonwood campground

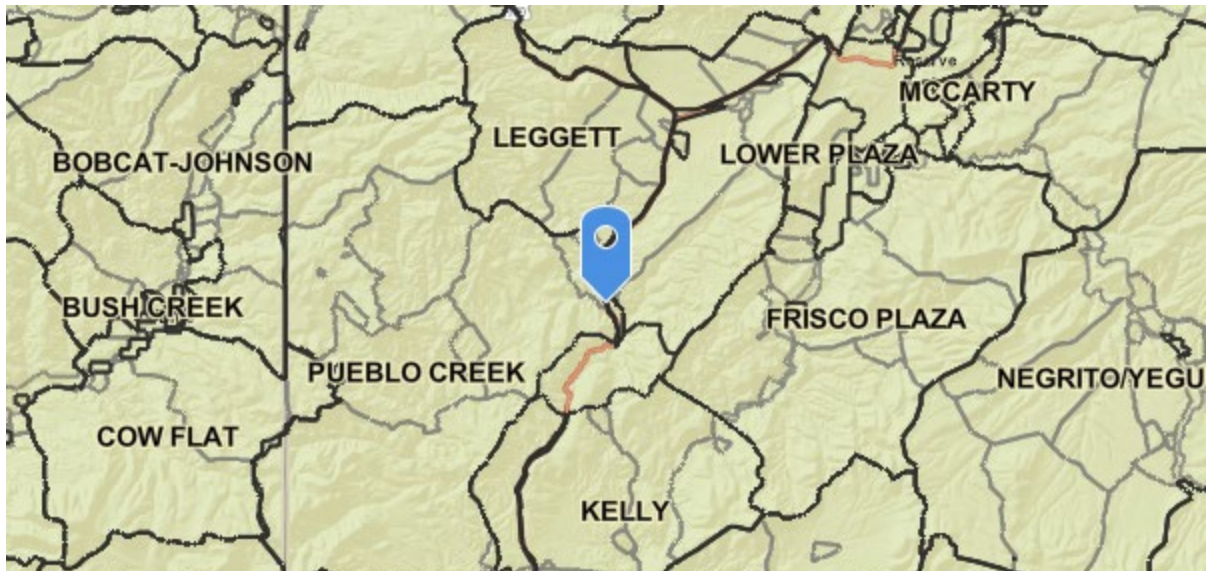

Bureau of Land Management, Esri, HERE, Garmin, NGA, USGS, NPS | Geospatial Technol... Powered by Esri

General Location (1:400,000 Scale)

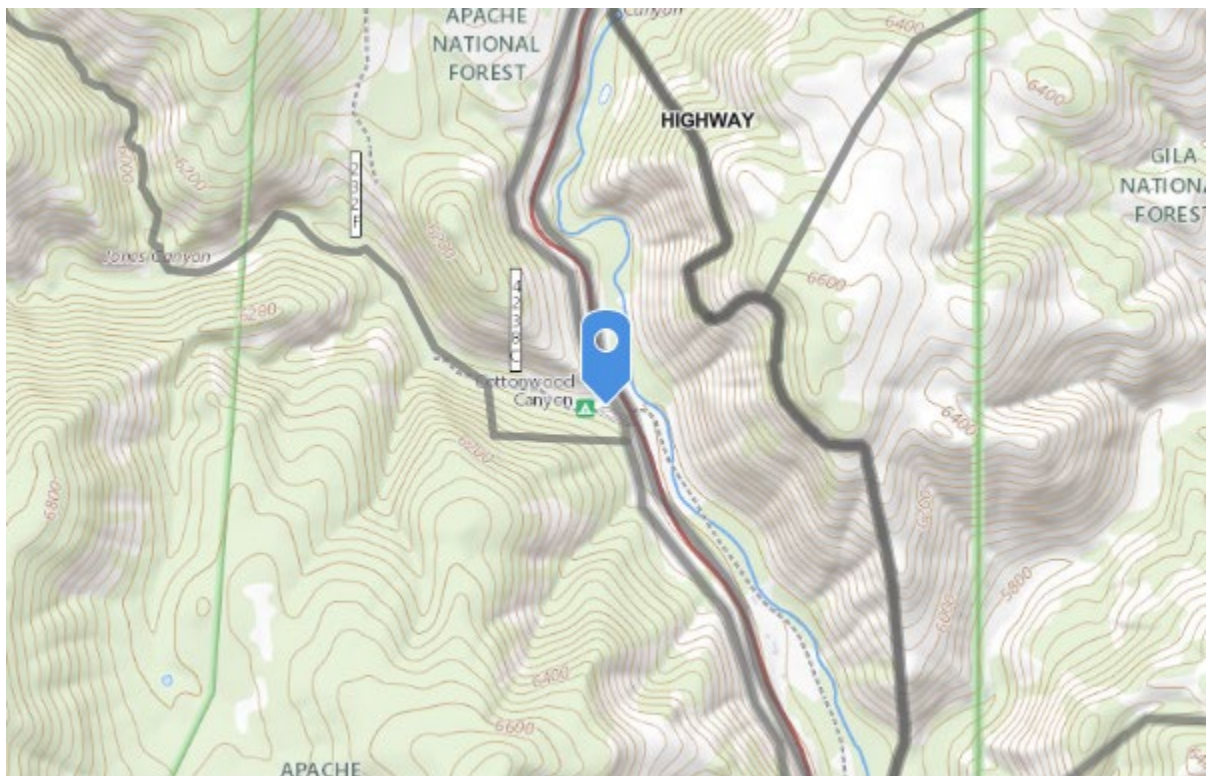

USGS The National Map: National Boundaries Dataset, 3DEP Elevation Program, Geogra... Powered by Esri

Map (1:24000 Scale)

UTM: 12S 695320E 3721893N Latitude: 33.6189427 Longitude: -108.8944858

Compliance and Action Narratives

Is follow-up needed for compliance? **Yes**

Was the District Notified?

Who was notified?

Date of Notification:

Was the owner of the livestock notified?

Date Notified:

Is the Standard Met? **No**

Compliance Narrative

Fence repairs needed.

Action Narrative

Pleasanton
Glenwood District

Allotment Inspection Report

Gila National Forest | Glenwood Ranger District
PLEASANTON ALLOTMENT | PASTURE

Date: August 2, 2022	Inspectors(s): Burrows/Mendoza
Permittee present: No	Others present: No

SF River/Sundial

Livestock Presence/Absence

Were livestock present? **No**





Bureau of Land Management, Esri, HERE, Garmin, NGA, USGS, NPS | Geospatial Technol... Powered by Esri

General Location (1:400,000 Scale)

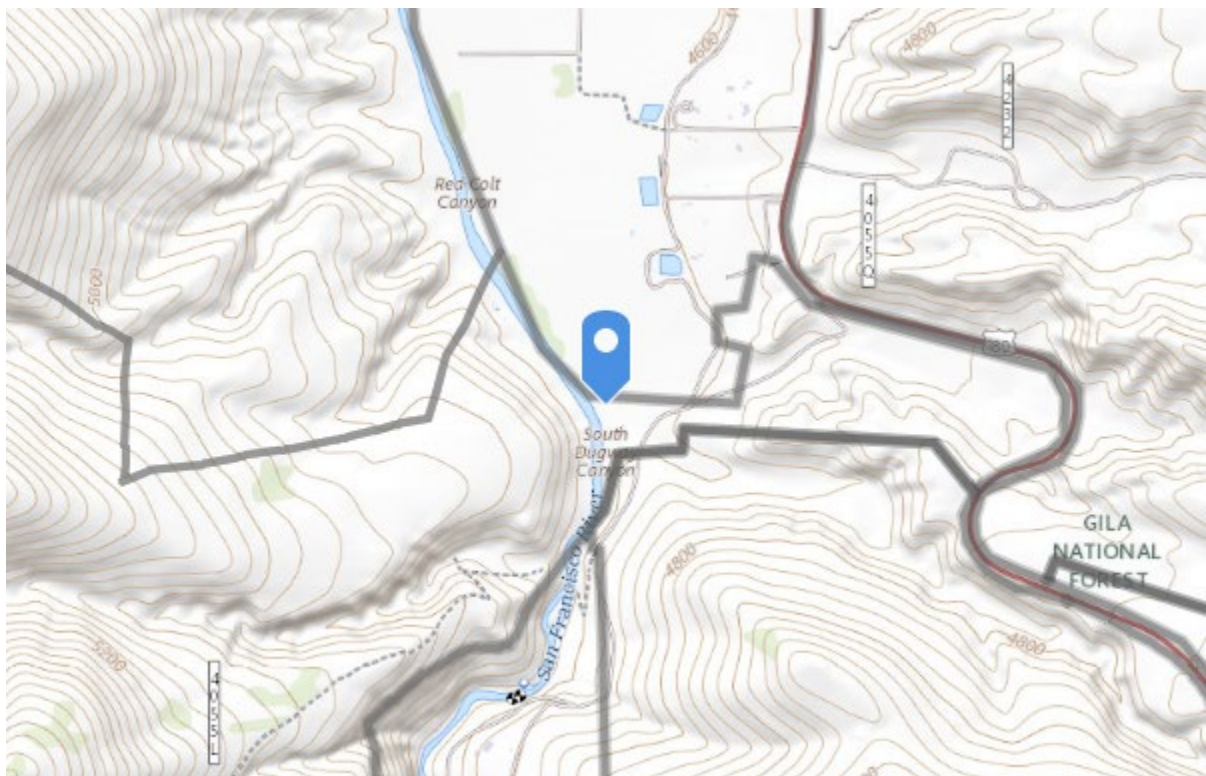

USGS The National Map: National Boundaries Dataset, 3DEP Elevation Program, Geogra... Powered by Esri

Map (1:24000 Scale)

UTM: 12S 697718E 3681455N Latitude: 33.25400656 Longitude: -108.87755288

Livestock Presence/Absence

Were livestock present? **No**



Cattle sign since last flood event.



Bureau of Land Management, Esri, HERE, Garmin, NGA, USGS, NPS | Geospatial Technol... Powered by Esri
General Location (1:400,000 Scale)

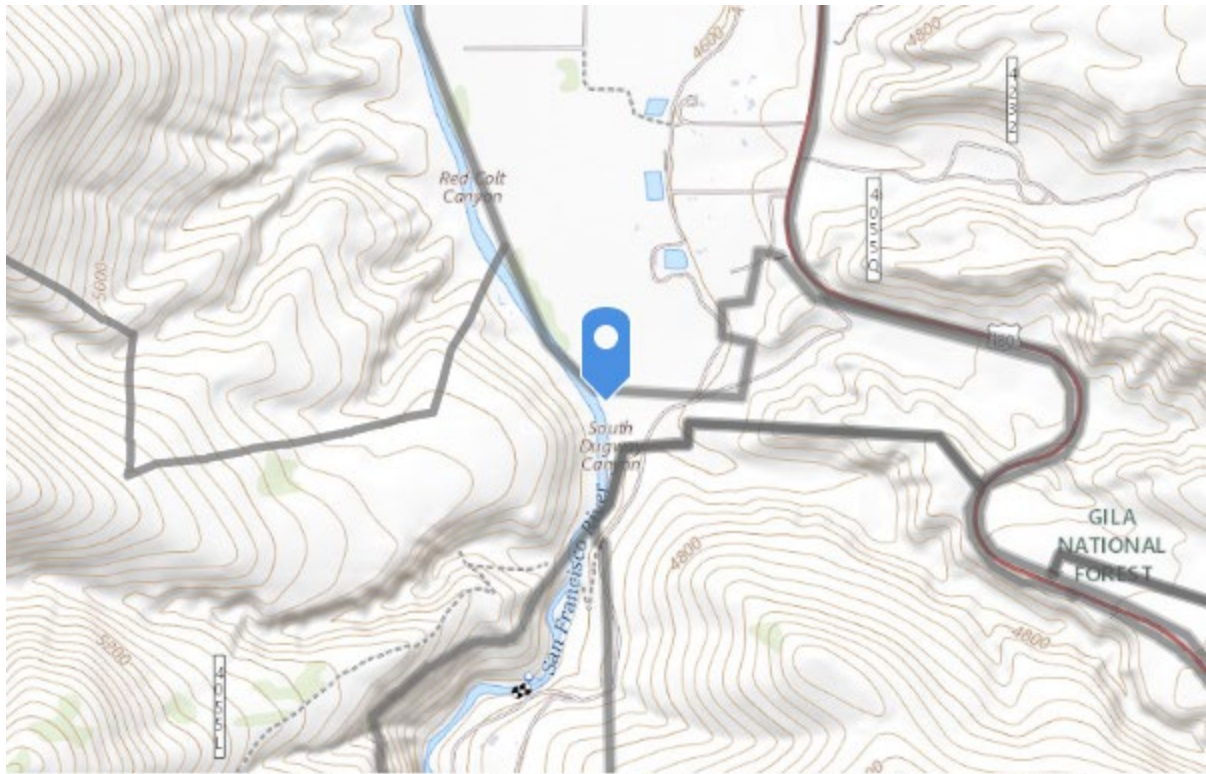

USGS The National Map: National Boundaries Dataset, 3DEP Elevation Program, Geogra... Powered by Esri
Map (1:24000 Scale)

UTM: 12S 697705E 3681448N Latitude: 33.25394779 Longitude: -108.87769397

Livestock Presence/Absence

Were livestock present? **No**



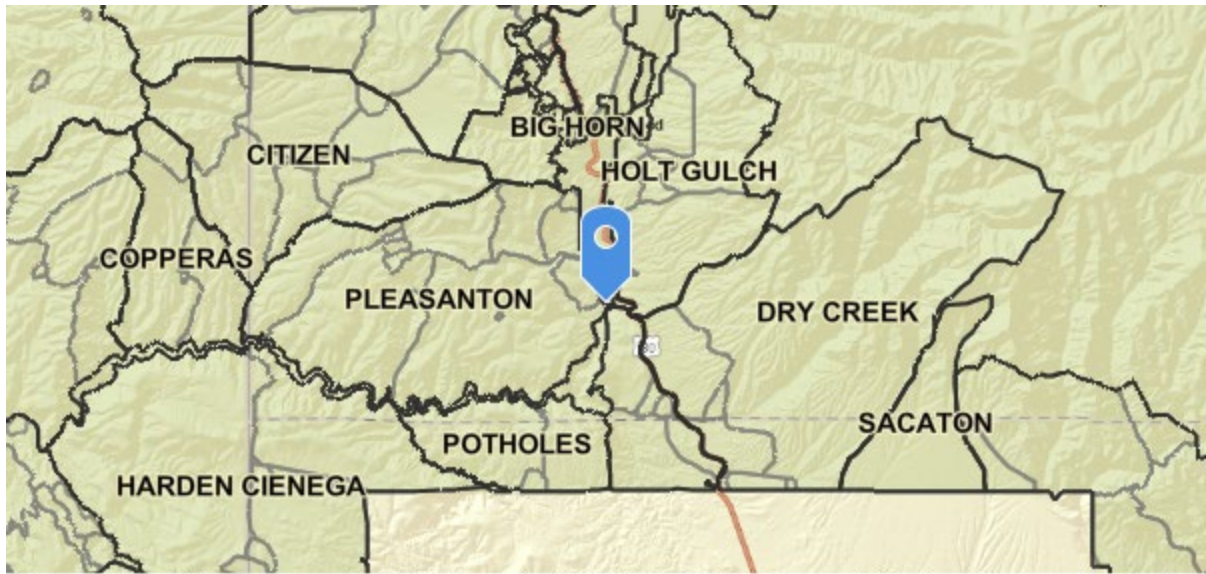

Bureau of Land Management, Esri, HERE, Garmin, NGA, USGS, NPS | Geospatial Technol... Powered by Esri
General Location (1:400,000 Scale)

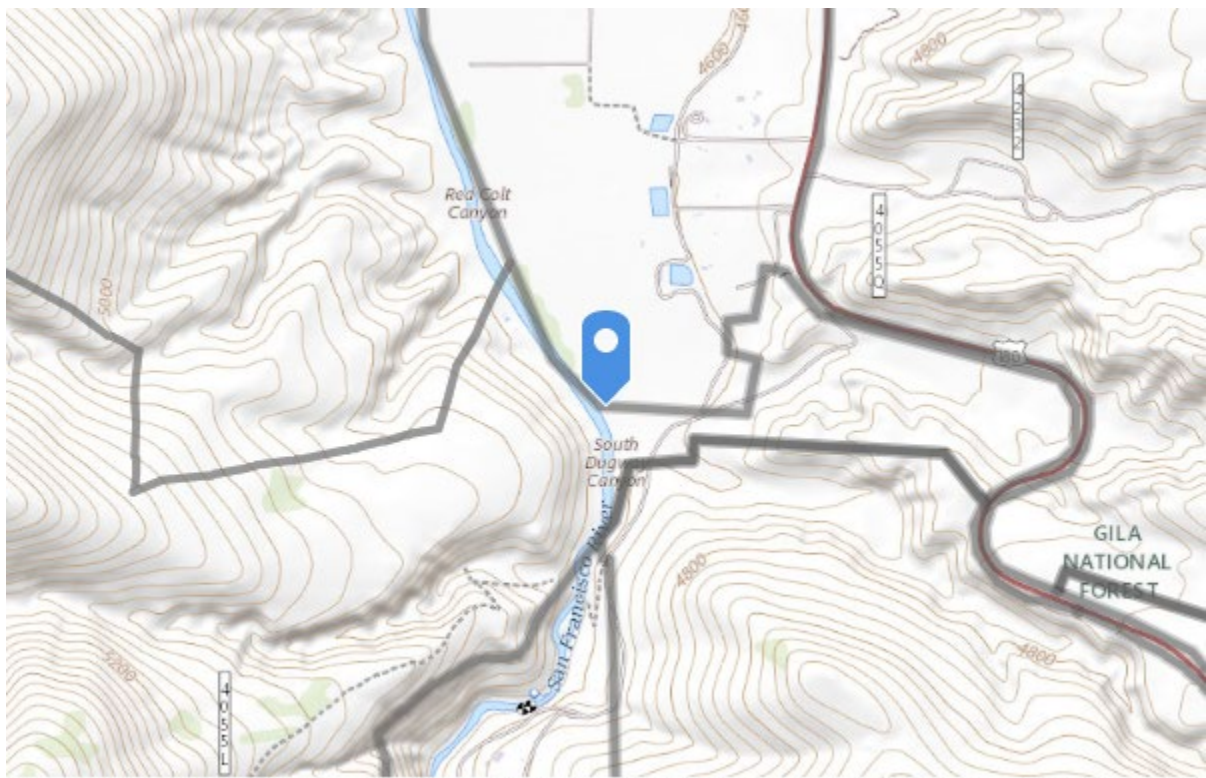

USGS The National Map: National Boundaries Dataset, 3DEP Elevation Program, Geogra... Powered by Esri
Map (1:24000 Scale)

UTM: 12S 697688E 3681481N Latitude: 33.25424889 Longitude: -108.8778661

Livestock Presence/Absence

Were livestock present? **No**

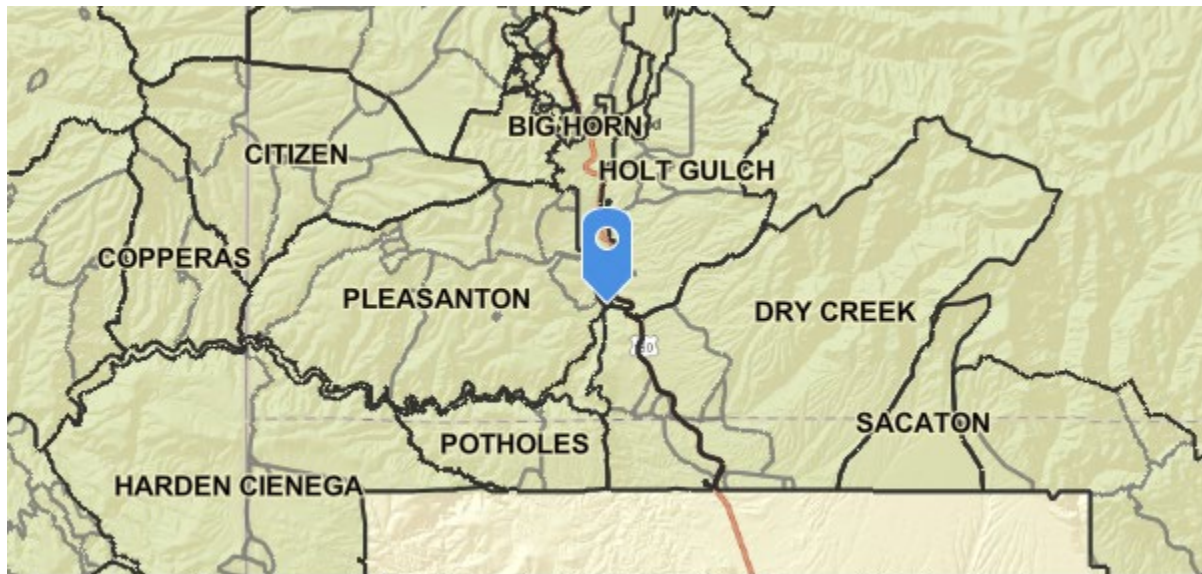

Bureau of Land Management, Esri, HERE, Garmin, NGA, USGS, NPS | Geospatial Technol... Powered by Esri
General Location (1:400,000 Scale)

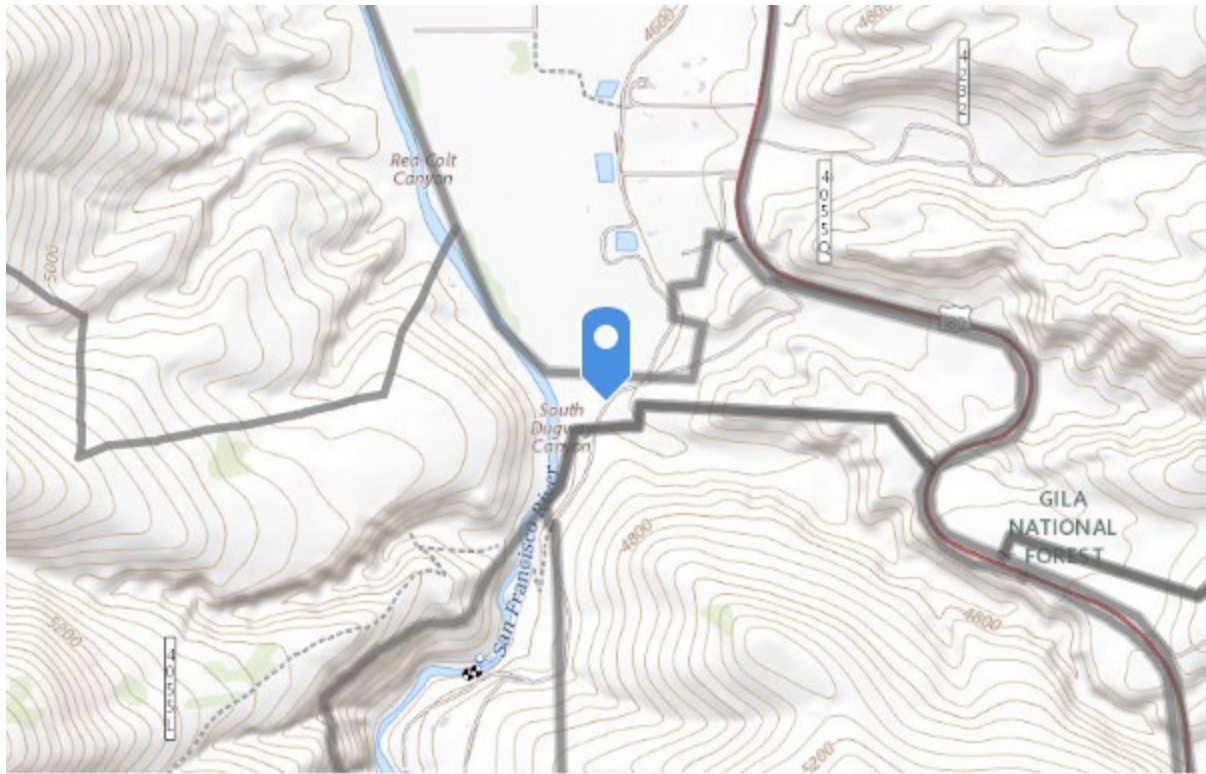

USGS The National Map: National Boundaries Dataset, 3DEP Elevation Program, Geogra... Powered by Esri
Map (1:24000 Scale)

UTM: **12S 697836E 3681403N** Latitude: **33.25351734** Longitude: **-108.8762932**

Livestock Presence/Absence

Were livestock present? **No**





Bureau of Land Management, Esri, HERE, Garmin, NGA, USGS, NP5 | Geospatial Technol... Powered by Esri
General Location (1:400,000 Scale)



USGS The National Map: National Boundaries Dataset, 3DEP Elevation Program, Geogra... Powered by Esri
Map (1:24000 Scale)

UTM: 12S 698276E 3681652N Latitude: 33.25567797 Longitude: -108.87152407

Compliance and Action Narratives

Is follow-up needed for compliance? **No**

Was the District Notified?

Who was notified?

Date of Notification:

Was the owner of the livestock notified?

Date Notified:

Is the Standard Met? **Yes**

Compliance Narrative

Action Narrative

Allotment Inspection Report

Gila National Forest | Glenwood Ranger District
PLEASANTON ALLOTMENT | PASTURE

Date: August 2, 2022	Inspectors(s): Burrows/Mendoza
Permittee present: No	Others present: No

SF River/Sundial

Livestock Presence/Absence

Were livestock present? **No**





Bureau of Land Management, Esri, HERE, Garmin, NGA, USGS, NPS | Geospatial Technol... Powered by Esri

General Location (1:400,000 Scale)

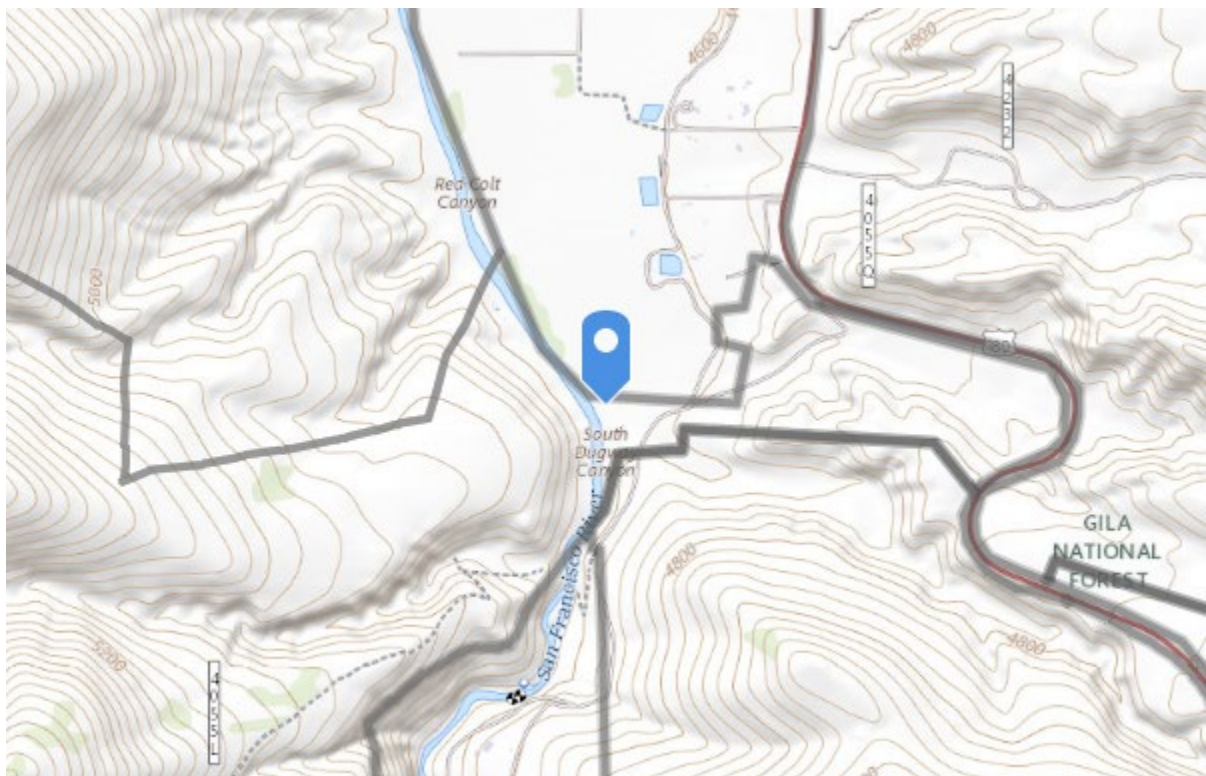

USGS The National Map: National Boundaries Dataset, 3DEP Elevation Program, Geogra... Powered by Esri

Map (1:24000 Scale)

UTM: 12S 697718E 3681455N Latitude: 33.25400656 Longitude: -108.87755288

Livestock Presence/Absence

Were livestock present? **No**



Cattle sign since last flood event.

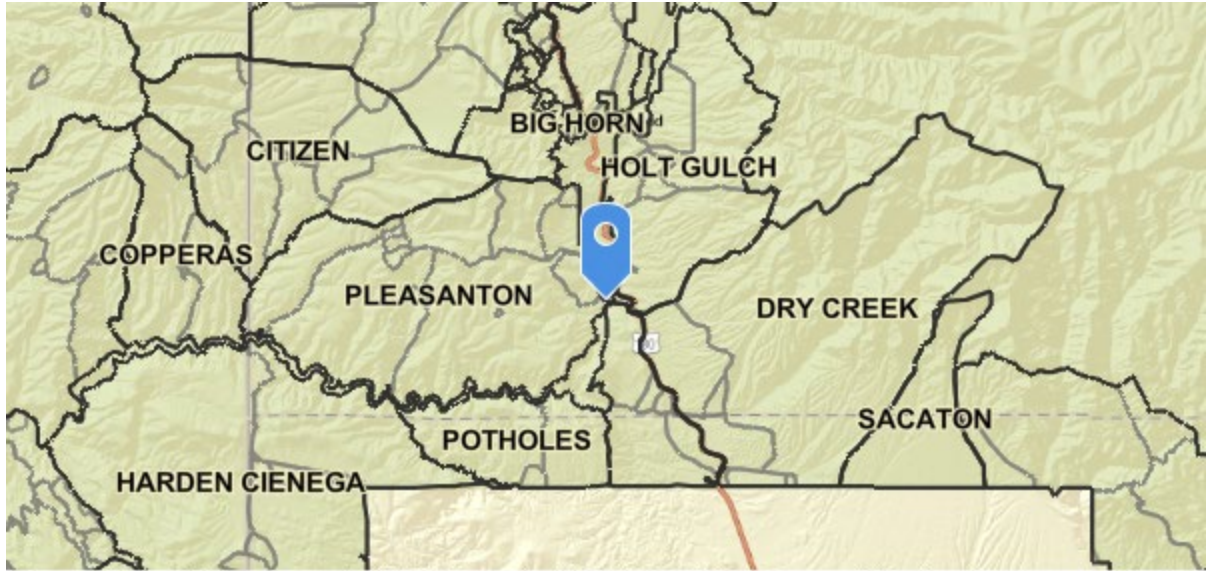

Bureau of Land Management, Esri, HERE, Garmin, NGA, USGS, NPS | Geospatial Technol... Powered by Esri

General Location (1:400,000 Scale)

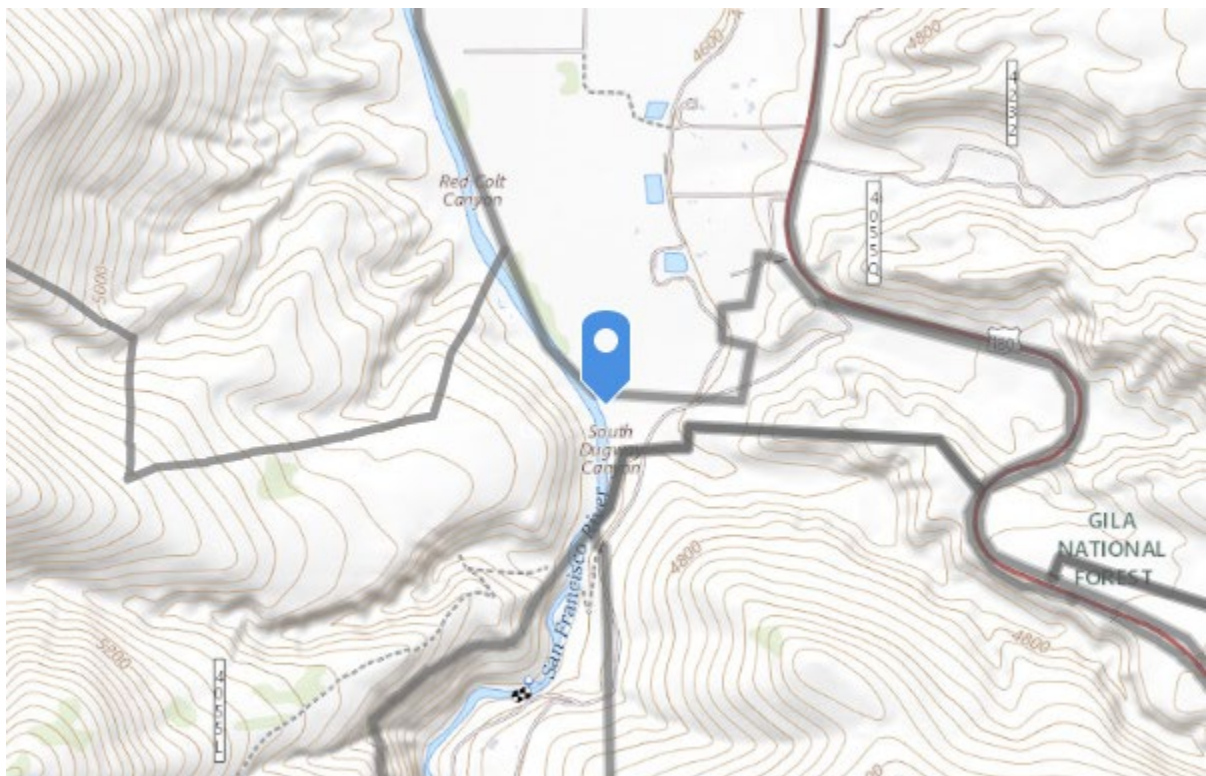

USGS The National Map: National Boundaries Dataset, 3DEP Elevation Program, Geogra... Powered by Esri

Map (1:24000 Scale)

UTM: 12S 697705E 3681448N Latitude: 33.25394779 Longitude: -108.87769397

Livestock Presence/Absence

Were livestock present? **No**



Bureau of Land Management, Esri, HERE, Garmin, NGA, USGS, NPS | Geospatial Technol... Powered by Esri
General Location (1:400,000 Scale)

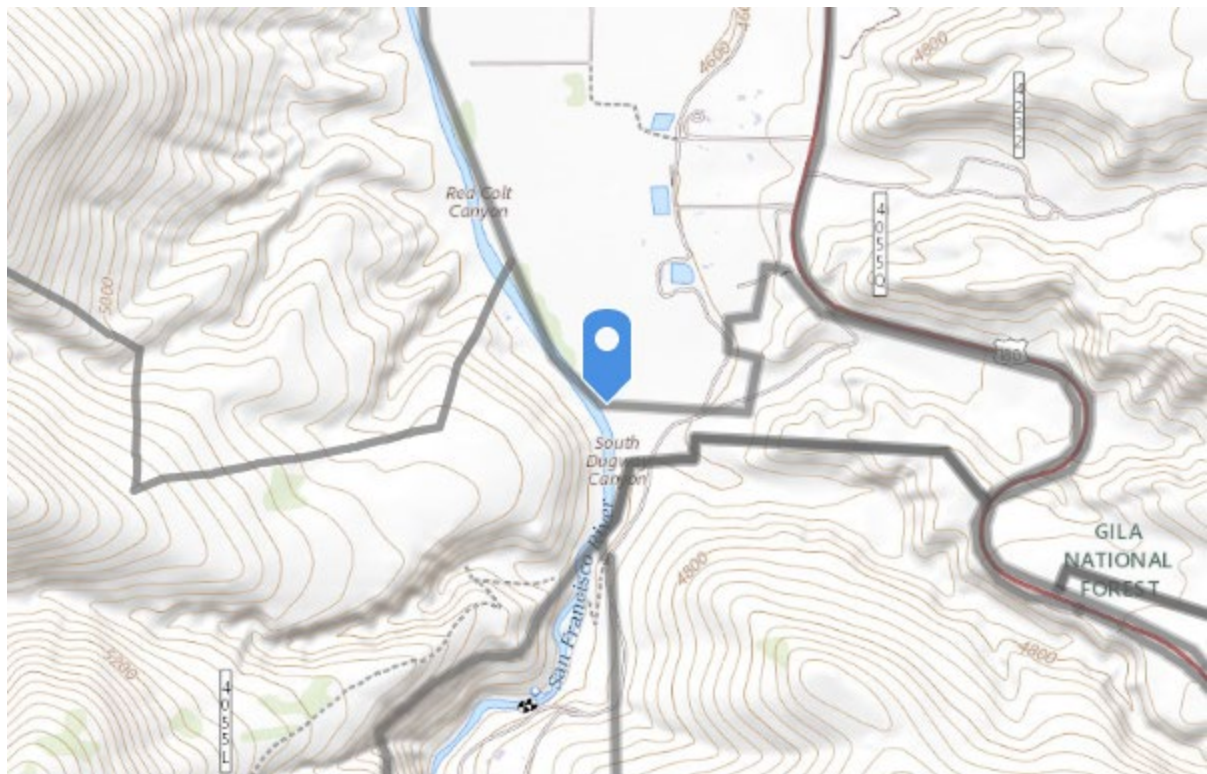

USGS The National Map: National Boundaries Dataset, 3DEP Elevation Program, Geogra... Powered by Esri
Map (1:24000 Scale)

UTM: 12S 697688E 3681481N Latitude: 33.25424889 Longitude: -108.8778661

Livestock Presence/Absence

Were livestock present? **No**



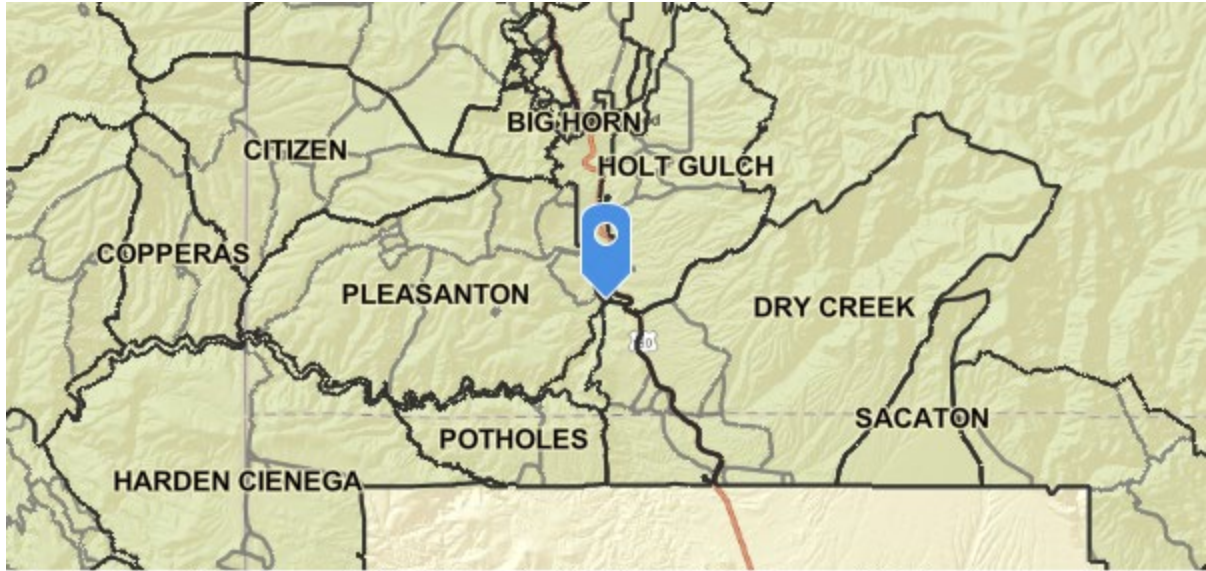

Bureau of Land Management, Esri, HERE, Garmin, NGA, USGS, NPS | Geospatial Technol... Powered by Esri

General Location (1:400,000 Scale)

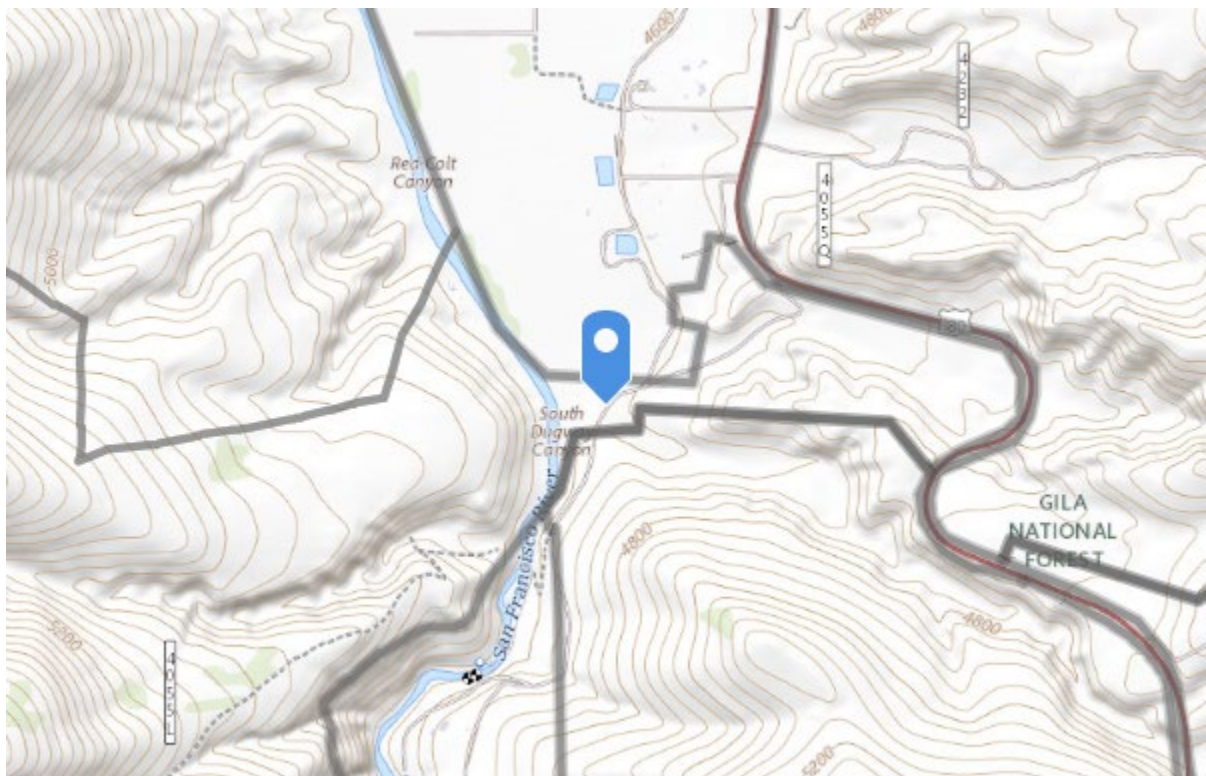

USGS The National Map: National Boundaries Dataset, 3DEP Elevation Program, Geogra... Powered by Esri

Map (1:24000 Scale)

UTM: 12S 697836E 3681403N Latitude: 33.25351734 Longitude: -108.8762932

Livestock Presence/Absence

Were livestock present? **No**



Bureau of Land Management, Esri, HERE, Garmin, NGA, USGS, NPS | Geospatial Technol... Powered by Esri

General Location (1:400,000 Scale)

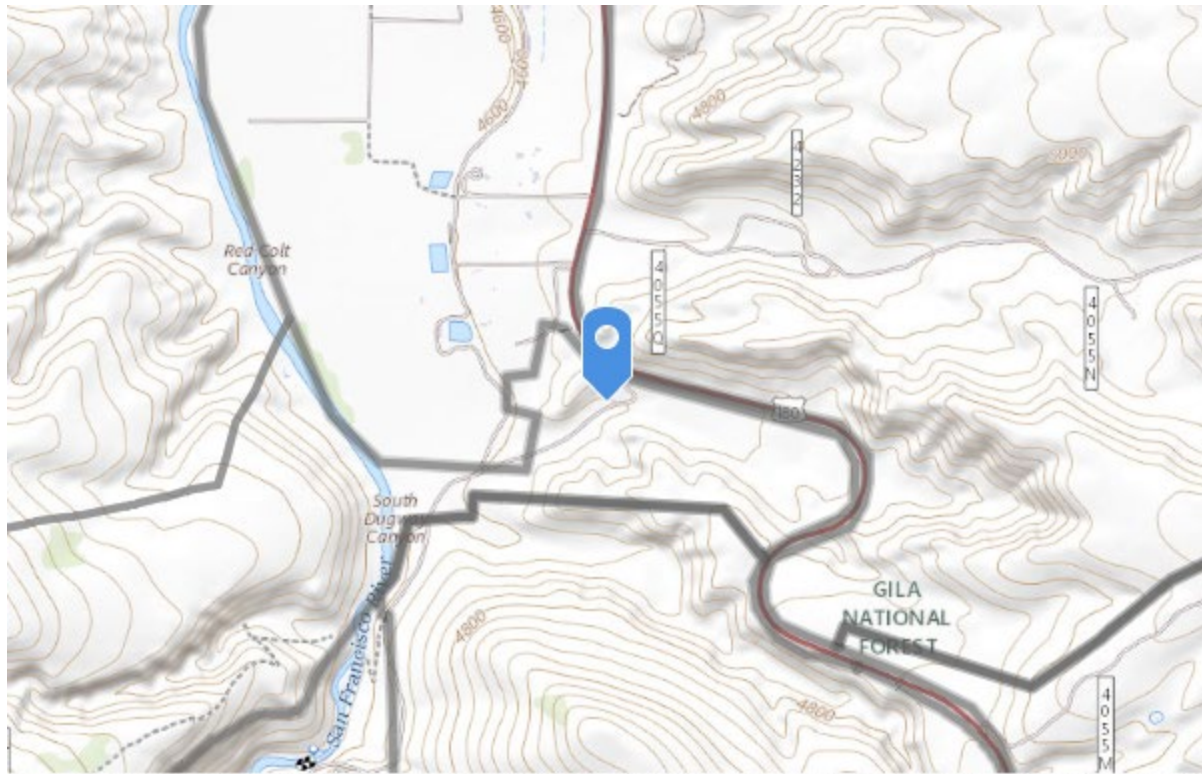

USGS The National Map: National Boundaries Dataset, 3DEP Elevation Program, Geogra... Powered by Esri
Map (1:24000 Scale)

UTM: **12S 698276E 3681652N** Latitude: **33.25567797** Longitude: **-108.87152407**

Compliance and Action Narratives

Is follow-up needed for compliance? **No**

Was the District Notified?

Who was notified?

Date of Notification:

Was the owner of the livestock notified?

Date Notified:

Is the Standard Met? **Yes**

Compliance Narrative

Action Narrative

Allotment Inspection Report

Gila National Forest | Glenwood Ranger District
PLEASANTON ALLOTMENT | PASTURE

Date: August 4, 2022	Inspectors(s): G. Mendoza
Permittee present: No	Others present: No

Dry creek, Sundial below hot springs

Drought Indicator: **No**

Livestock Presence/Absence

Were livestock present? **No**

Just rained early this am, no new tracks, sign, or poop.



Water level higher, most old tracks washed out.



Older washed out track. No sign of cattle on private either.

Compliance and Action Narratives

Is follow-up needed for compliance? **No**

Was the District Notified?

Who was notified?

Date of Notification:

Was the owner of the livestock notified?

Date Notified:

Is the Standard Met? **Yes**

Compliance Narrative

Action Narrative

Allotment Inspection Report

Gila National Forest | Glenwood Ranger District
PLEASANTON ALLOTMENT | PASTURE

Date: August 8, 2022	Inspectors(s): G Mendoza
Permittee present: No	Others present:

Frisco hot springs, Sundial Road

Livestock Presence/Absence

Were livestock present? **No**

Recent rain, no new sign, or sign of cows on private.



Older cow print, almost washed out by recent rain.



Upper water gap

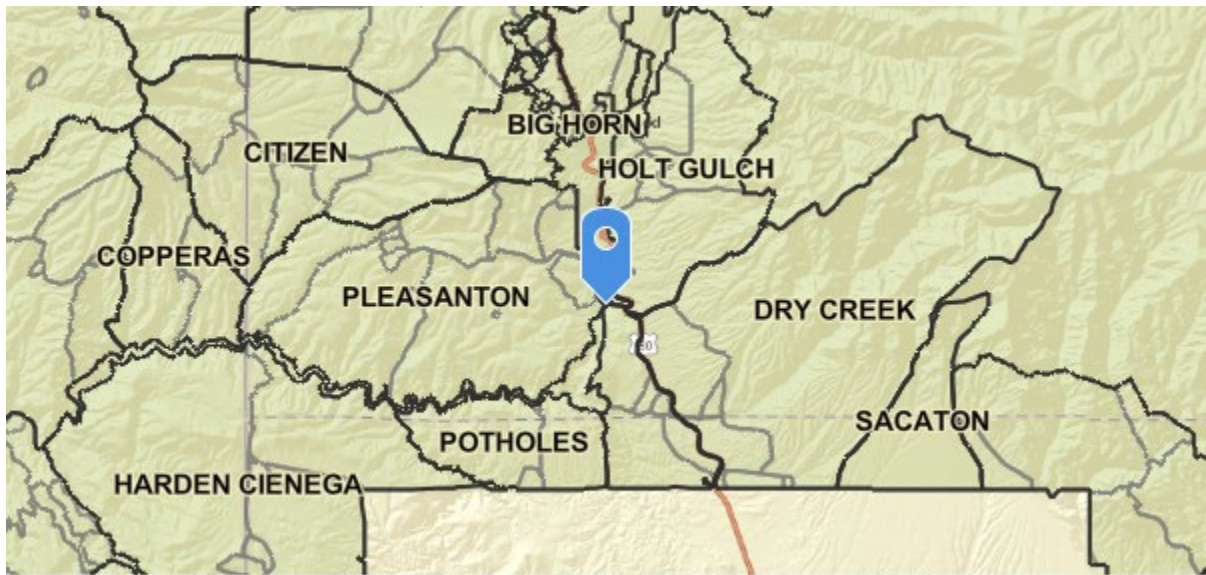

Bureau of Land Management, Esri, HERE, Garmin, NGA, USGS, NPS | Geospatial Technol... Powered by Esri
General Location (1:400,000 Scale)

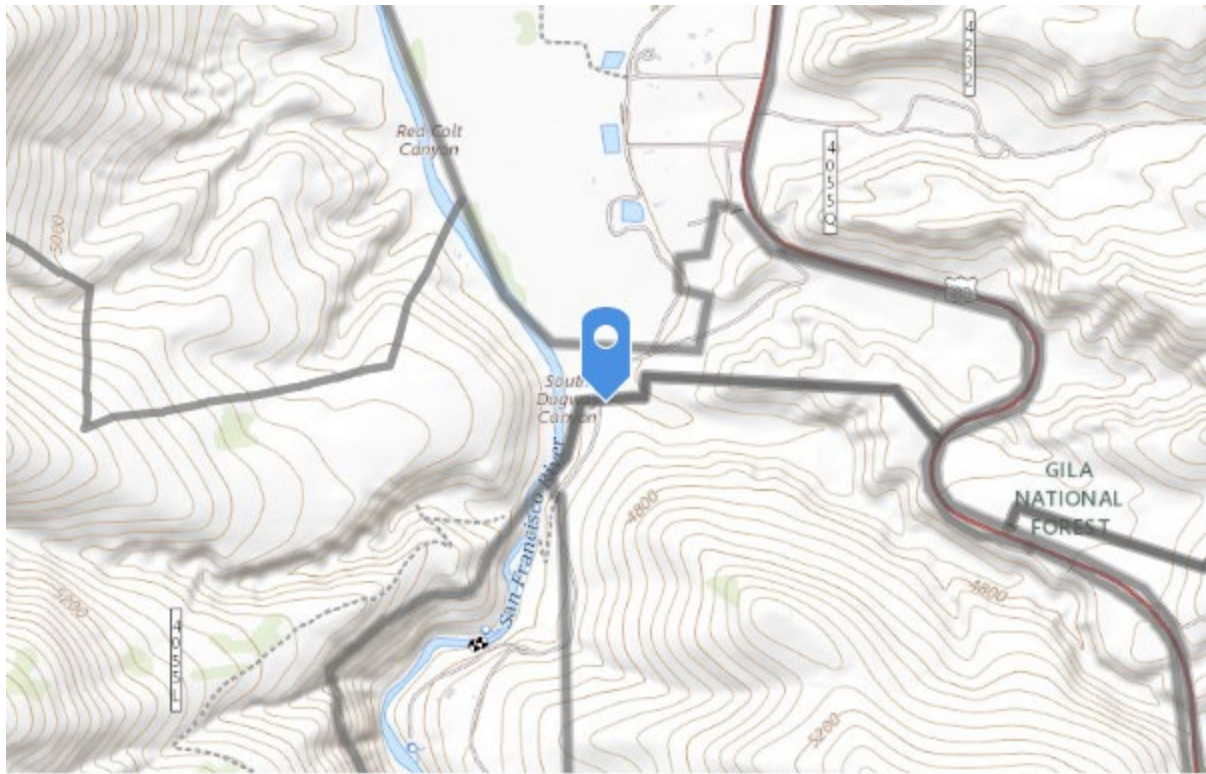

USGS The National Map: National Boundaries Dataset, 3DEP Elevation Program, Geogra... Powered by Esri
Map (1:24000 Scale)

UTM: **12S 697822E 3681326N** Latitude: **33.25283** Longitude: **-108.8764625**

Compliance and Action Narratives

Is follow-up needed for compliance? **No**

Was the District Notified?

Who was notified?

Date of Notification:

Was the owner of the livestock notified?

Date Notified:

Is the Standard Met? **Yes**

Compliance Narrative

Action Narrative

Allotment Inspection Report

Gila National Forest | Glenwood Ranger District

PLEASANTON ALLOTMENT | PASTURE

Date: August 9, 2022	Inspectors(s): G. Mendoza
Permittee present: No	Others present: No

Below Frisco hot springs, Sundial Road. Recent cow tracks from this morning and poop. On 1st crossing. Before water gaps.

Drought Indicator: **No**

Livestock Presence/Absence

Were livestock present? **No**

No sign of cows, but recent sign and cow poop from this morning.



Fresh poop



At least 3 sets of fresh tracks.

Compliance and Action Narratives

Is follow-up needed for compliance? **Yes**

Was the District Notified?

Who was notified?

Date of Notification:

Was the owner of the livestock notified?

Date Notified:

Is the Standard Met? **No**

Compliance Narrative

Action Narrative

Allotment Inspection Report

Gila National Forest | Glenwood Ranger District

PLEASANTON ALLOTMENT | PASTURE

Date: August 15, 2022	Inspectors(s): G. Mendoza
Permittee present: No	Others present: Yes

Sundial Road, below San Francisco hot springs. Cows were spotted last friday. Range staff talked to permittee, supposed to have gotten cows out and repaired water gap. Rained during weekend, San Francisco running a lot faster.

Drought Indicator: **No**

Livestock Presence/Absence

Were livestock present? **No**

Old cown sign from last week. But no recent sign



Older cow tracks, from weekend possibly.



Water running really well.



Water gap still down, water level a lot higher then last week. The permittee werent able to fix water gap but proped it up to the waters edge.



Water gap down.



Bureau of Land Management, Esri, HERE, Garmin, NGA, USGS, NPS | Geospatial Technol... Powered by Esri
General Location (1:400,000 Scale)

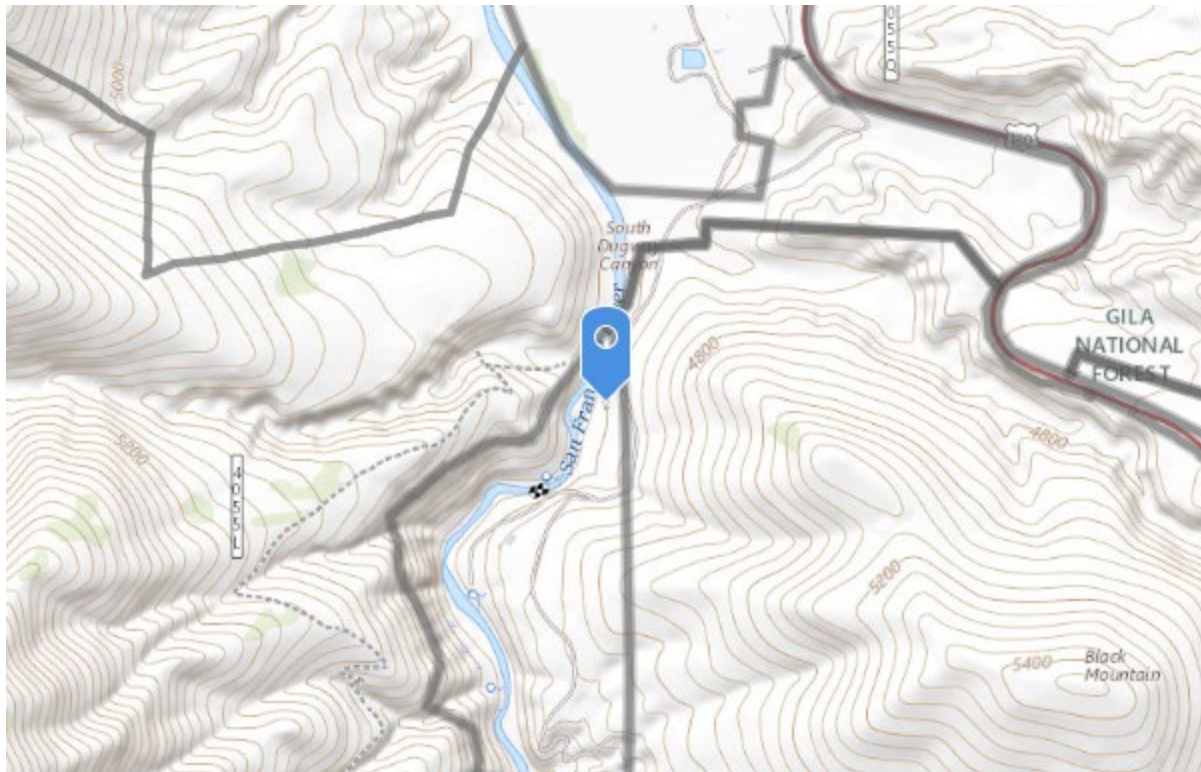

USGS The National Map: National Boundaries Dataset, 3DEP Elevation Program, Geogra... Powered by Esri
Map (1:24000 Scale)

UTM: **12S 697669E 3680918N** Latitude: **33.2491717** Longitude: **-108.8781976**

Compliance and Action Narratives

Is follow-up needed for compliance? **No**

Was the District Notified?

Who was notified?

Date of Notification:

Was the owner of the livestock notified?

Date Notified:

Is the Standard Met? **Yes**

Compliance Narrative

Action Narrative

Allotment Inspection Report

Gila National Forest | Glenwood Ranger District
PLEASANTON ALLOTMENT | PASTURE

Date: August 16, 2022	Inspectors(s): K Burrows
Permittee present: No	Others present: No

SF River Exclosure - Sundial Rd

Livestock Presence/Absence

Were livestock present? **No**

No fresh cattle sign seen.





Bureau of Land Management, Esri, HERE, Garmin, NGA, USGS, NPS | Geospatial Technol... Powered by Esri
General Location (1:400,000 Scale)

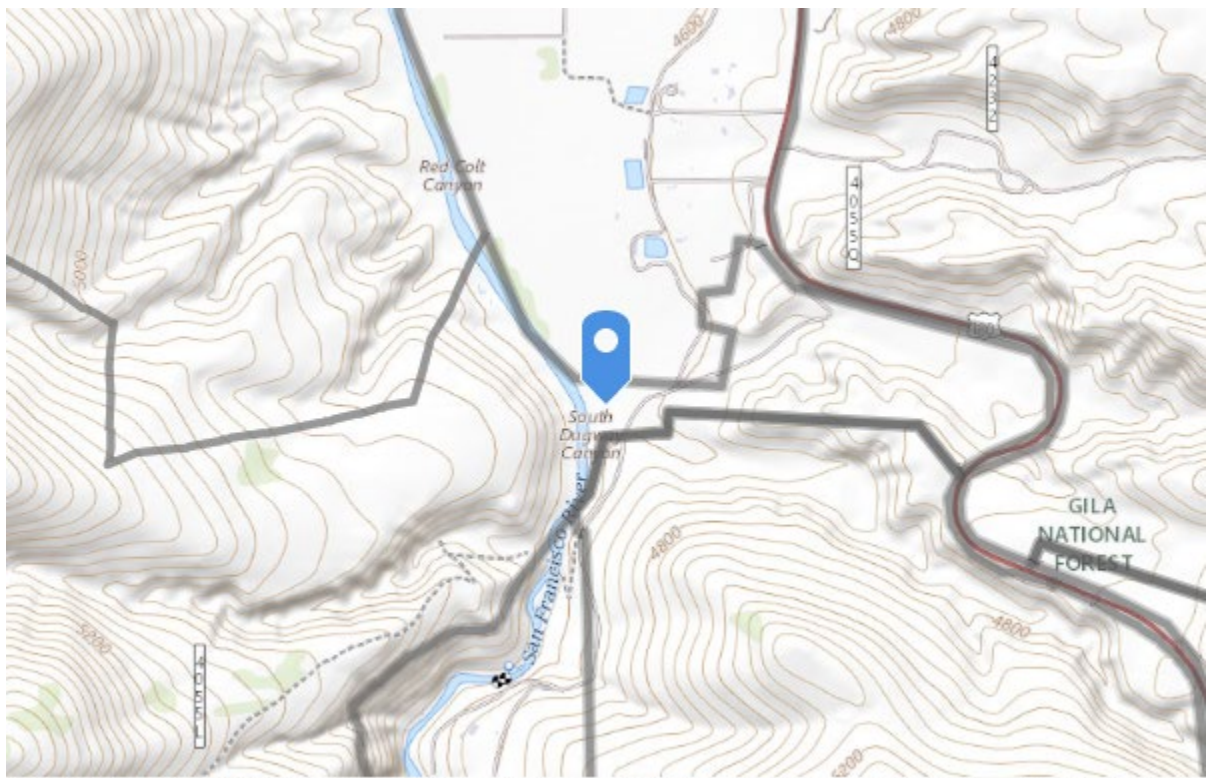

USGS The National Map: National Boundaries Dataset, 3DEP Elevation Program, Geogra... Powered by Esri
Map (1:24000 Scale)

UTM: 12S 697758E 3681411N Latitude: 33.25359912 Longitude: -108.87712586

Livestock Presence/Absence

Were livestock present? **Yes**

Type: **Cattle**

How many? **1**



Bureau of Land Management, Esri, HERE, Garmin, NGA, USGS, NP5 | Geospatial Technol... Powered by Esri
General Location (1:400,000 Scale)

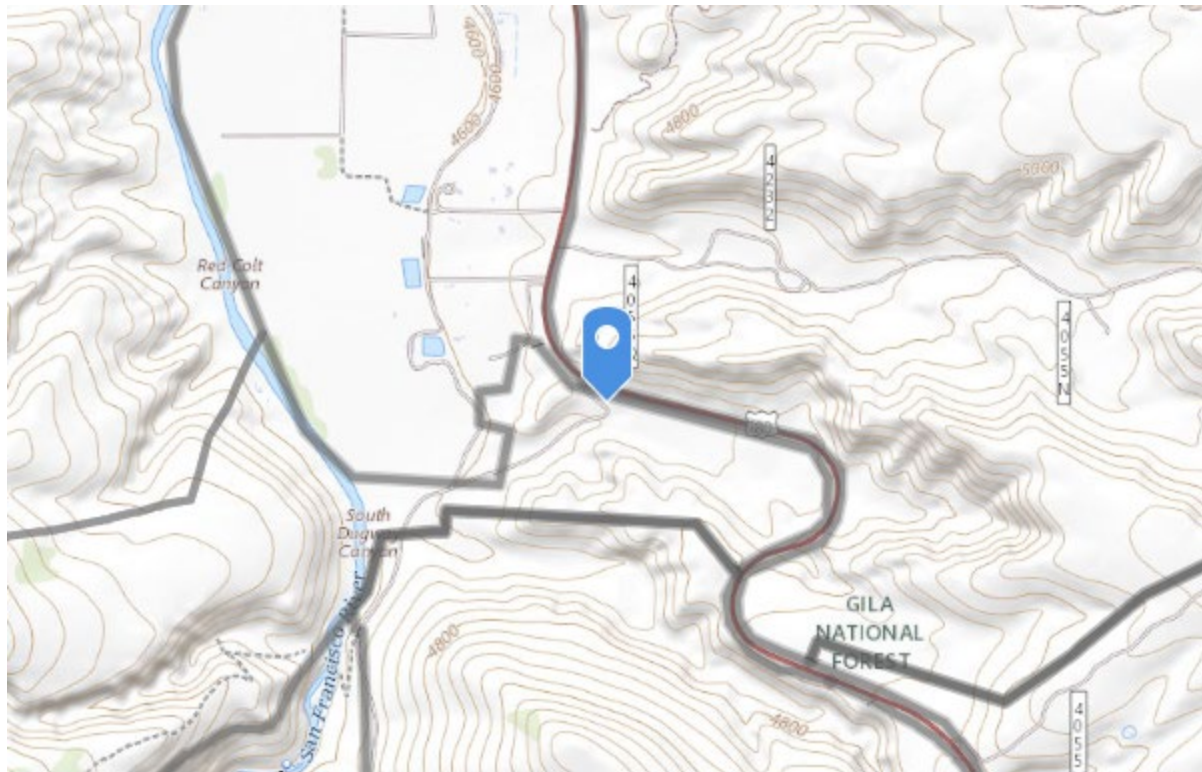

USGS The National Map: National Boundaries Dataset, 3DEP Elevation Program, Geogra... Powered by Esri
Map (1:24000 Scale)

UTM: 12S 698347E 3681692N Latitude: 33.25603059 Longitude: -108.87075368

Other Observations

Water gap is washed out





Bureau of Land Management, Esri, HERE, Garmin, NGA, USGS, NP5 | Geospatial Technol... Powered by Esri

General Location (1:400,000 Scale)

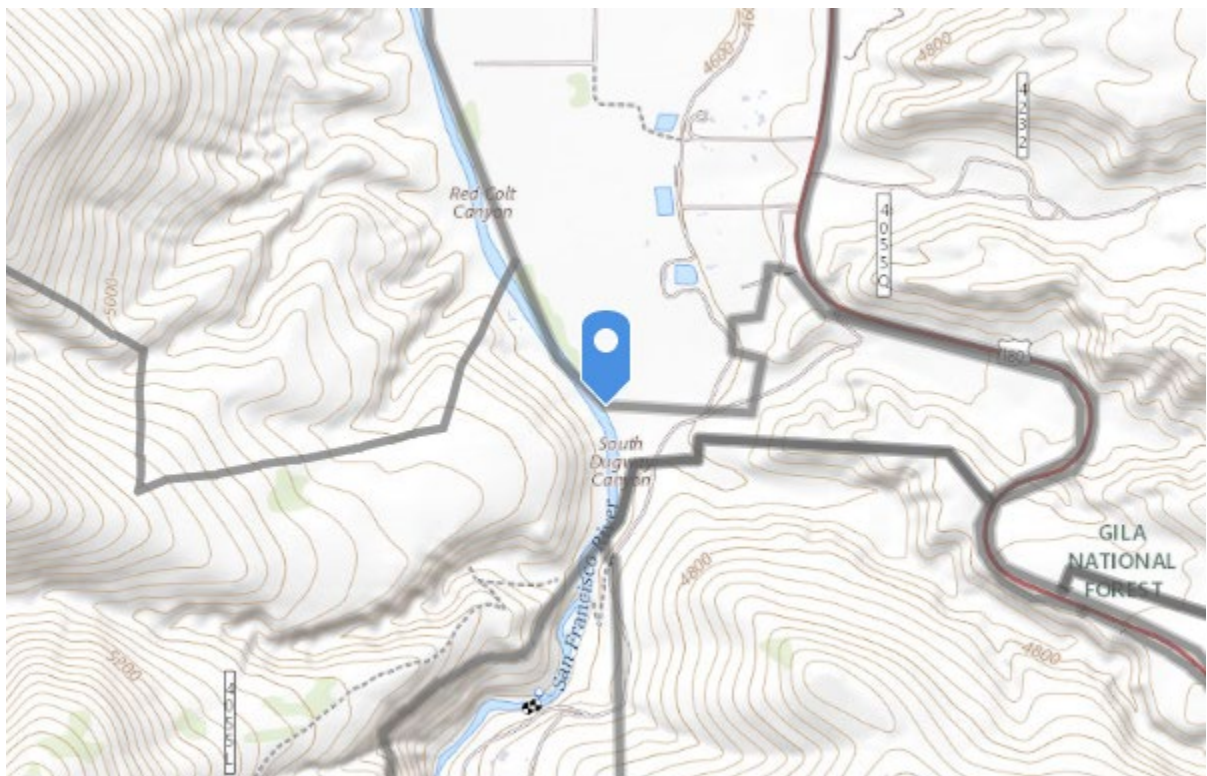

USGS The National Map: National Boundaries Dataset, 3DEP Elevation Program, Geogra... Powered by Esri

Map (1:24000 Scale)

UTM: 12S 697677E 3681480N Latitude: 33.25423674 Longitude: -108.87798645

Compliance and Action Narratives

Is follow-up needed for compliance? **Yes**

Was the District Notified? **Yes**

Who was notified?

Date of Notification:

Was the owner of the livestock notified? **No**

Date Notified:

Is the Standard Met? **Yes**

Compliance Narrative

Water gap is down

Action Narrative

Allotment Inspection Report

Gila National Forest | Glenwood Ranger District
PLEASANTON ALLOTMENT | PASTURE

Date: August 17, 2022	Inspectors(s): G. Mendoza
Permittee present: No	Others present: No

Water level still up, Sundial at bottom of San Francisco hot springs. No cows.

Drought Indicator: **No**

Livestock Presence/Absence

Were livestock present? **No**

No sign of cows today



Fairly recent cow tracks.



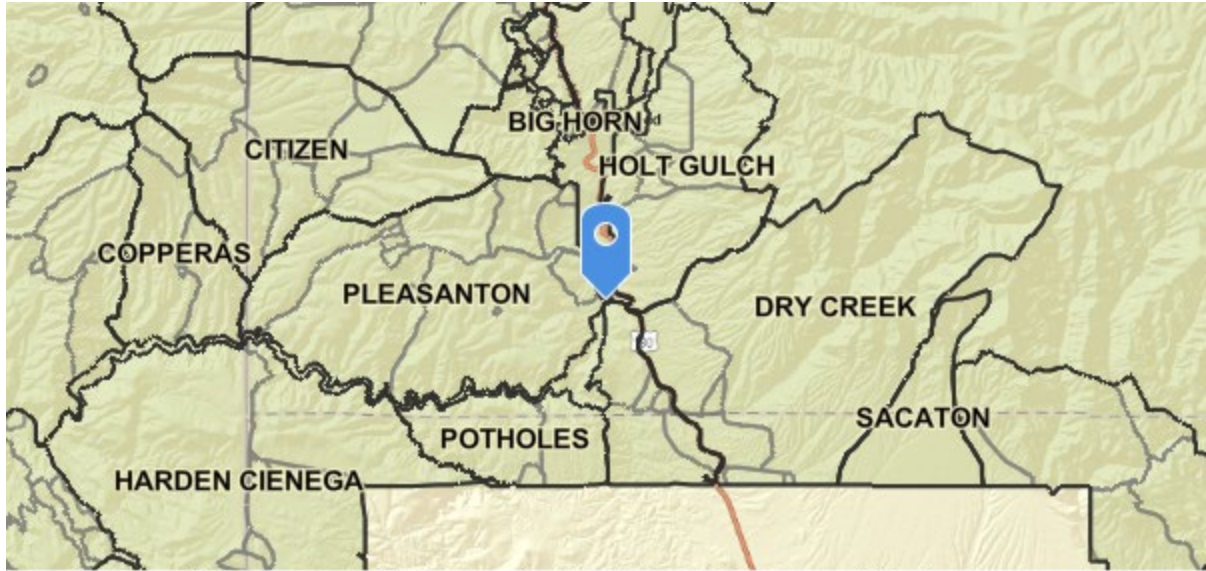

Bureau of Land Management, Esri, HERE, Garmin, NGA, USGS, NPS | Geospatial Technol... Powered by Esri
General Location (1:400,000 Scale)

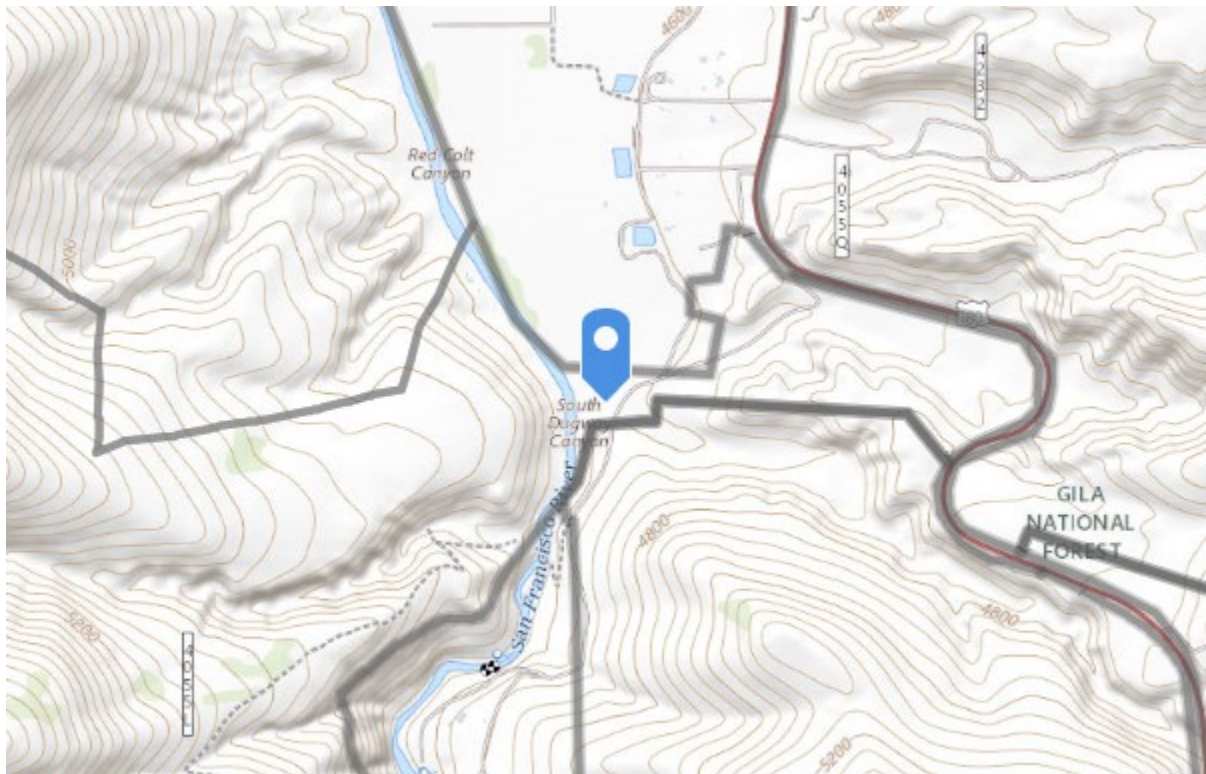

USGS The National Map: National Boundaries Dataset, 3DEP Elevation Program, Geogra... Powered by Esri
Map (1:24000 Scale)

UTM: 12S 697790E 3681385N Latitude: 33.2533652 Longitude: -108.8767946

Other Observations

Deer sign. Wildlife





Bureau of Land Management, Esri, HERE, Garmin, NGA, USGS, NPS | Geospatial Technol... Powered by Esri

General Location (1:400,000 Scale)

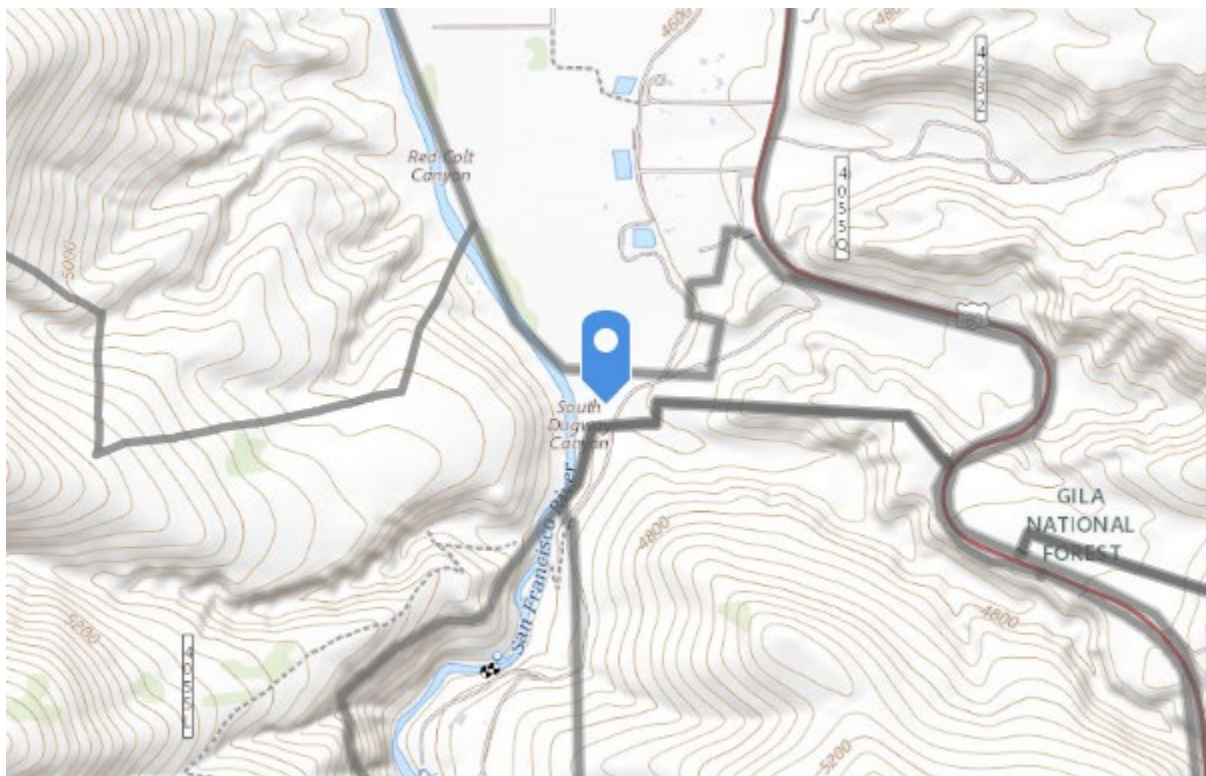

USGS The National Map: National Boundaries Dataset, 3DEP Elevation Program, Geogra... Powered by Esri

Map (1:24000 Scale)

UTM: 12S 697790E 3681385N Latitude: 33.2533652 Longitude: -108.8767946

Compliance and Action Narratives

Is follow-up needed for compliance? **No**

Was the District Notified?

Who was notified?

Date of Notification:

Was the owner of the livestock notified?

Date Notified:

Is the Standard Met? **Yes**

Compliance Narrative

Action Narrative

Allotment Inspection Report

Gila National Forest | Glenwood Ranger District
PLEASANTON ALLOTMENT | PASTURE

Date: August 22, 2022	Inspectors(s): G. Mendoza
Permittee present: No	Others present: No

Sundial below San Francisco hot springs.

Drought Indicator: **No**

Livestock Presence/Absence

Were livestock present? **Yes**

Type: **Cattle**

How many? **1**

Comments: Bull on the other side of the river.

Rained a lot during weekend.



Water level a lot higher compared to last week.



Bureau of Land Management, Esri, HERE, Garmin, NGA, USGS, NPS | Geospatial Technol... Powered by Esri

General Location (1:400,000 Scale)

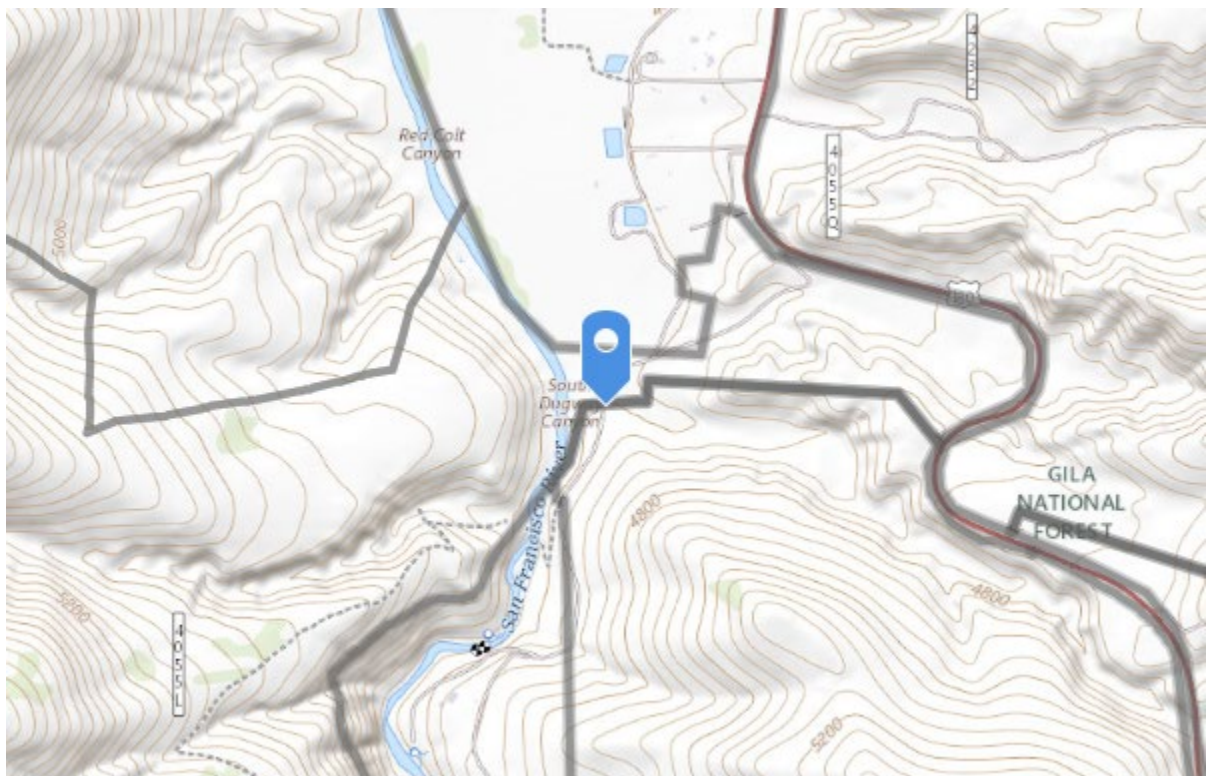

USGS The National Map: National Boundaries Dataset, 3DEP Elevation Program, Geogra... Powered by Esri

Map (1:24000 Scale)

UTM: 12S 697815E 3681328N Latitude: 33.2528437 Longitude: -108.8765367

Other Observations

Racoon and deer tracks. Wildlife



Bureau of Land Management, Esri, HERE, Garmin, NGA, USGS, NP5 | Geospatial Technol... Powered by Esri

General Location (1:400,000 Scale)

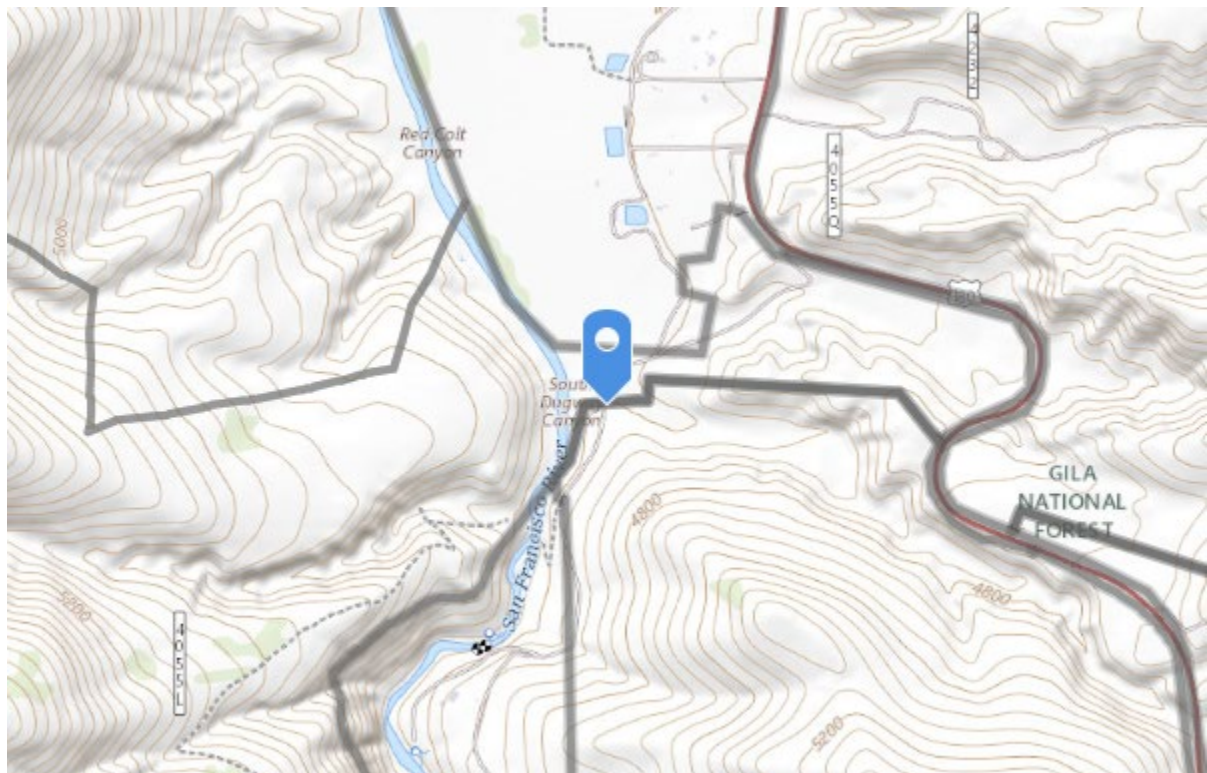

USGS The National Map: National Boundaries Dataset, 3DEP Elevation Program, Geogra... Powered by Esri

Map (1:24000 Scale)

UTM: **12S 697815E 3681328N** Latitude: **33.2528437** Longitude: **-108.8765367**

Compliance and Action Narratives

Is follow-up needed for compliance? **Yes**

Was the District Notified?

Who was notified?

Date of Notification:

Was the owner of the livestock notified?

Date Notified:

Is the Standard Met? **No**

Compliance Narrative

Action Narrative

