

Corduroy Allotment
Black Range District

Allotment Inspection Report

Gila National Forest | Black Range Ranger District
CORDUROY ALLOTMENT | BLACK MOUNTAIN PASTURE

Date: May 10, 2022	Inspectors(s): Jose Delgado
Permittee present: No	Others present: No

Beaver Creek CLF enclosure

Drought Indicator: **No**

Livestock Presence/Absence

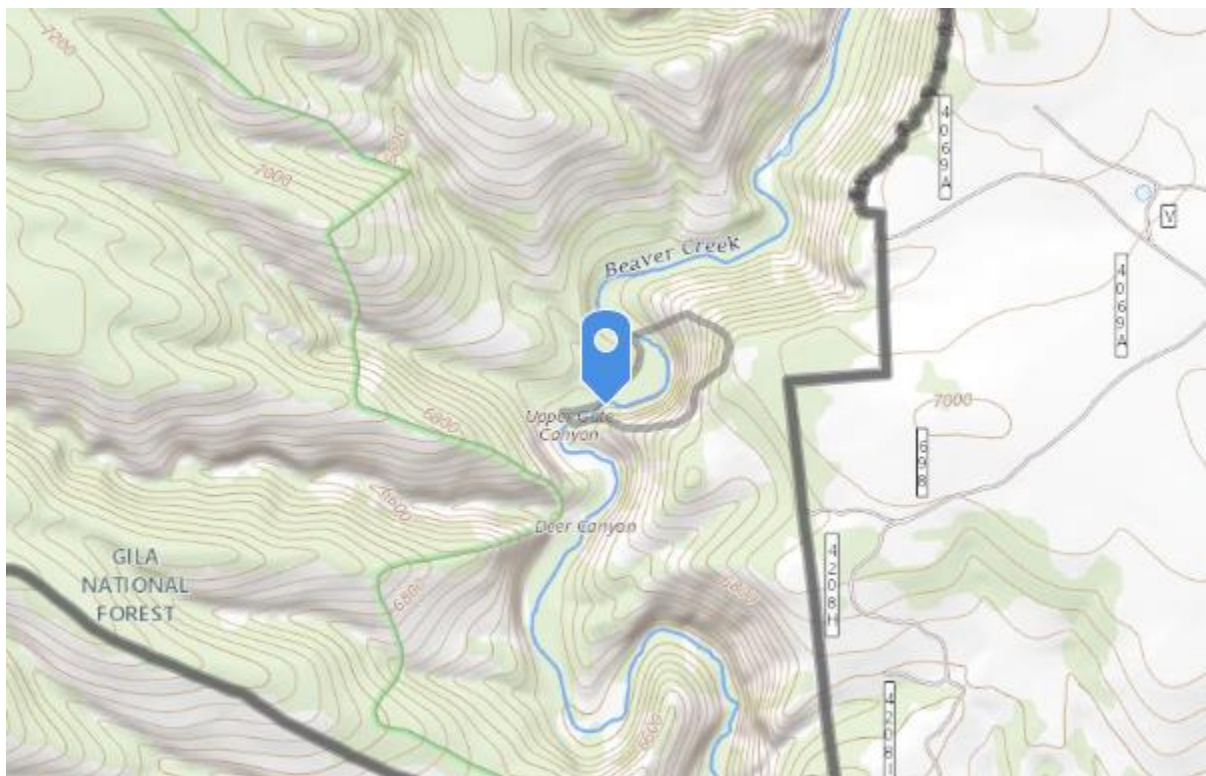
Were livestock present? **No**







Bureau of Land Management, Esri, HERE, Garmin, NGA, USGS, NPS | Geospatial Technol... Powered by Esri, General Location (1:400,000 Scale)



USGS The National Map: National Boundaries Dataset, 3DEP Elevation Program, Geogra... Powered by Esri, Map (1:24000 Scale)

UTM: 12S 768046E 3696158N Latitude: 33.3712931 Longitude: -108.1189609

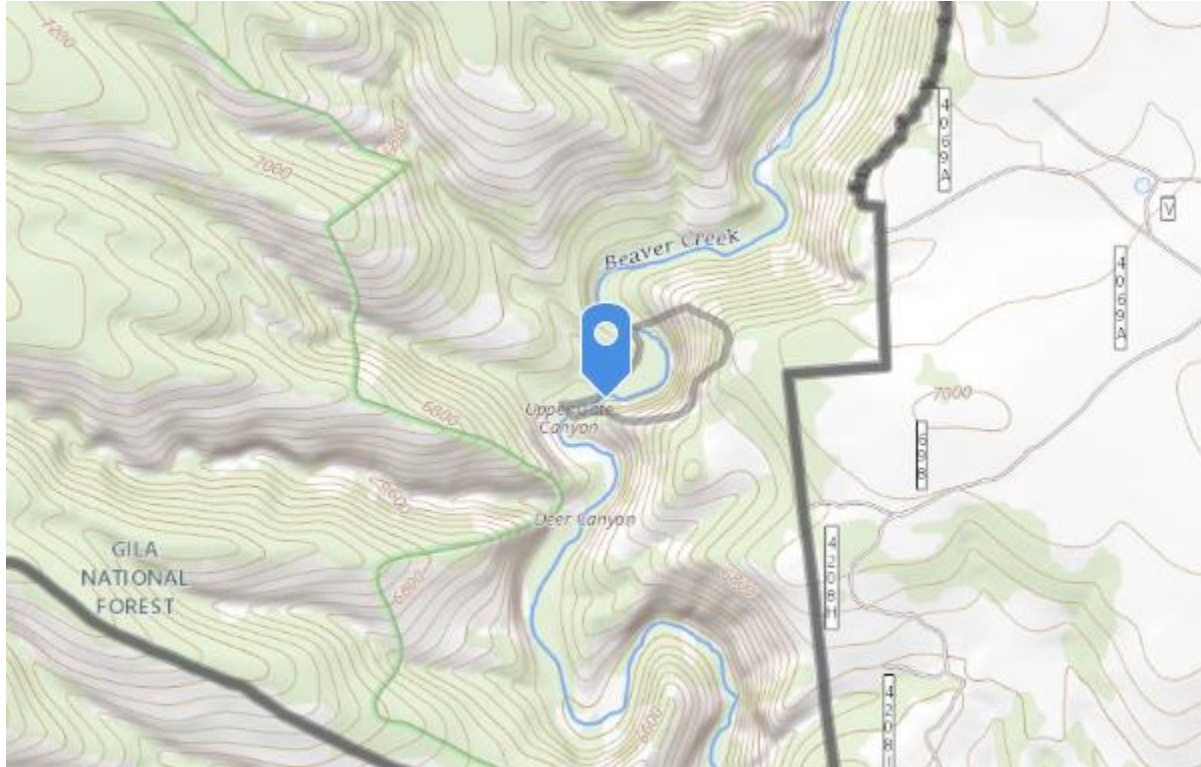
Other Observations

Elk observed



Bureau of Land Management, Esri, HERE, Garmin, NGA, USGS, NPS | Geospatial Technol... Powered by Esri

General Location (1:400,000 Scale)



USGS The National Map: National Boundaries Dataset, 3DEP Elevation Program, Geogra... Powered by Esri

Map (1:24000 Scale)

UTM: **12S 768048E 3696157N** Latitude: **33.371286** Longitude: **-108.1189456**

Compliance and Action Narratives

Is follow-up needed for compliance? **No**

Was the District Notified?

Who was notified?

Date of Notification:

Was the owner of the livestock notified?

Date Notified:

Is the Standard Met? **Yes**

Compliance Narrative

Action Narrative

Luna Allotment
Quemado District

Allotment Inspection Report

Gila National Forest | Quemado Ranger District
LUNA ALLOTMENT | DRY BLUE PASTURE

Date: June 6, 2022	Inspectors(s): GOB
Permittee present: No	Others present: No

Dry blue enclosure entering via 4039N Hiked back from south end of enclosure via frieborn trail.

Livestock Presence/Absence

Were livestock present? **No**

Did not see any cattle sign.



Elk fence enclosure (?) within Dry Blue enclosure near north end.



Fence damaged by fallen tree along east side enclosure.

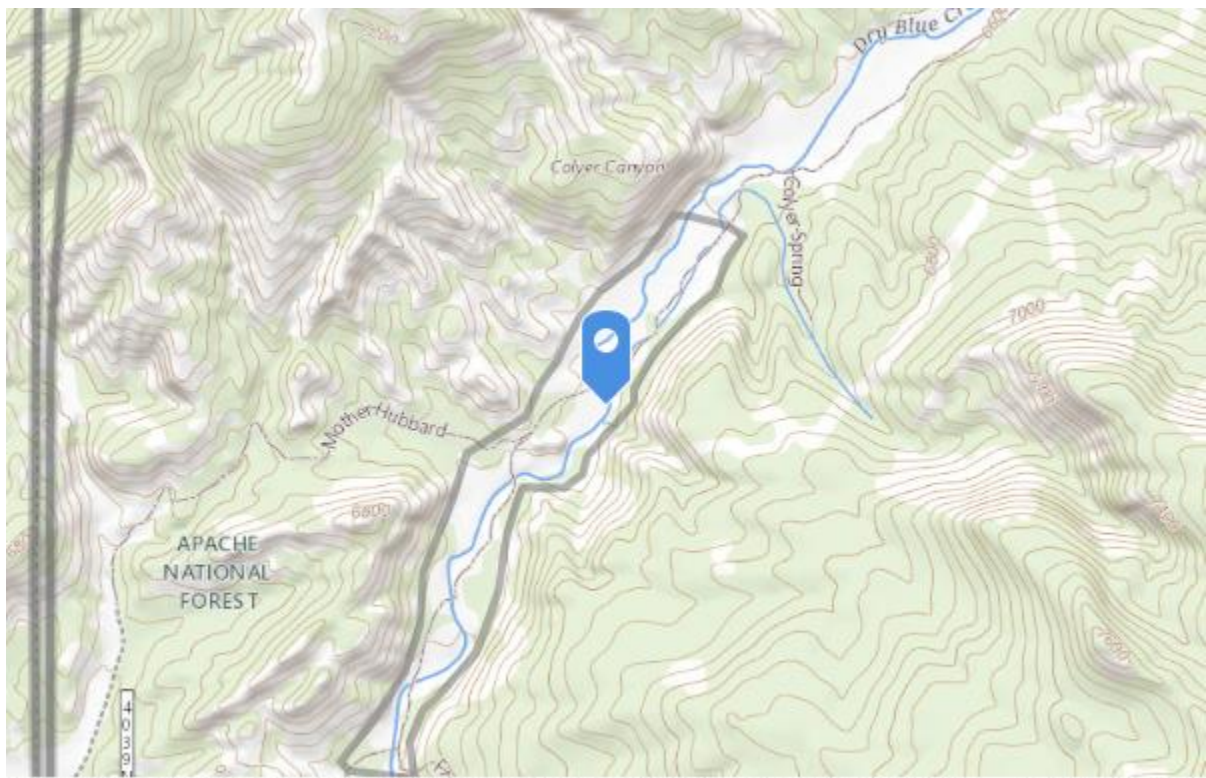


Riparian area. This is where we first saw water in the creek as we headed south.



Bureau of Land Management, Esri, HERE, Garmin, NGA, USGS, NPS | Geospatial Technol... Powered by Esri

General Location (1:400,000 Scale)



USGS The National Map: National Boundaries Dataset, 3DEP Elevation Program, Geogra... Powered by Esri

Map (1:24000 Scale)

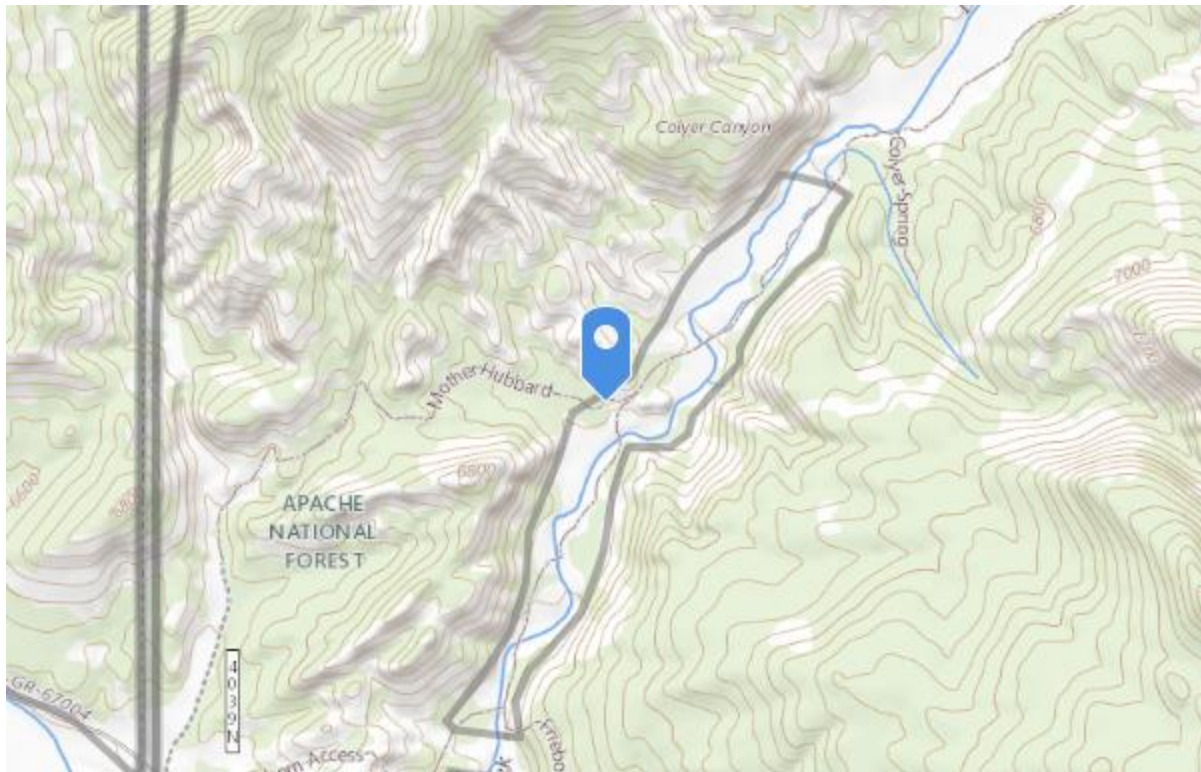
UTM: 12S 682435E 3734749N Latitude: 33.7371056 Longitude: -109.0306671

Other Observations

Saw elk sign the entire way except in elk exclosure near the north end of the Dry Blue exclosure. Within the small elk exclosure, there appeared to be relatively more trees. We observed fish in the water. Saw bear tracks.



Bureau of Land Management, Esri, HERE, Garmin, NGA, USGS, NPS | Geospatial Technol... Powered by Esri
General Location (1:400,000 Scale)



USGS The National Map: National Boundaries Dataset, 3DEP Elevation Program, Geogra... Powered by Esri
Map (1:24000 Scale)

UTM: 12S 682158E 3734647N Latitude: 33.7362332 Longitude: -109.0336801

Compliance and Action Narratives

Is follow-up needed for compliance? **No**

Was the District Notified?

Who was notified?

Date of Notification:

Was the owner of the livestock notified?

Date Notified:

Is the Standard Met?

Compliance Narrative

Note that the damaged exclosure fence may need repair where tree fell.

Action Narrative

Allotment Inspection Report

Gila National Forest | Quemado Ranger District

LUNA ALLOTMENT | PASTURE

Date: June 7, 2022	Inspectors(s): GOB
Permittee present: No	Others present: No

Southeast gate from enclosure up unnamed drainage to Frieborn Canyon Saw elk cow and calf as hiked trail 1261 prior to getting to the enclosure.

Livestock Presence/Absence

Were livestock present? **Yes**

Type: **Cattle**

How many? **2**

Comments: Two black angus cows. We didn't see any markings because the sighting was at a distance and brief. We pushed them south, upstream, and didn't see them again but saw both old and very fresh sign starting south of the private land to where we turned around.

Did go beyond the mouth of Frieborn, but not too far. Cattle sign up Frieborn.



No cows in picture but this was where we saw them and i wanted the location. We had seen old sign about a quarter mile prior to seeing the cattle. Riparian photo, too.

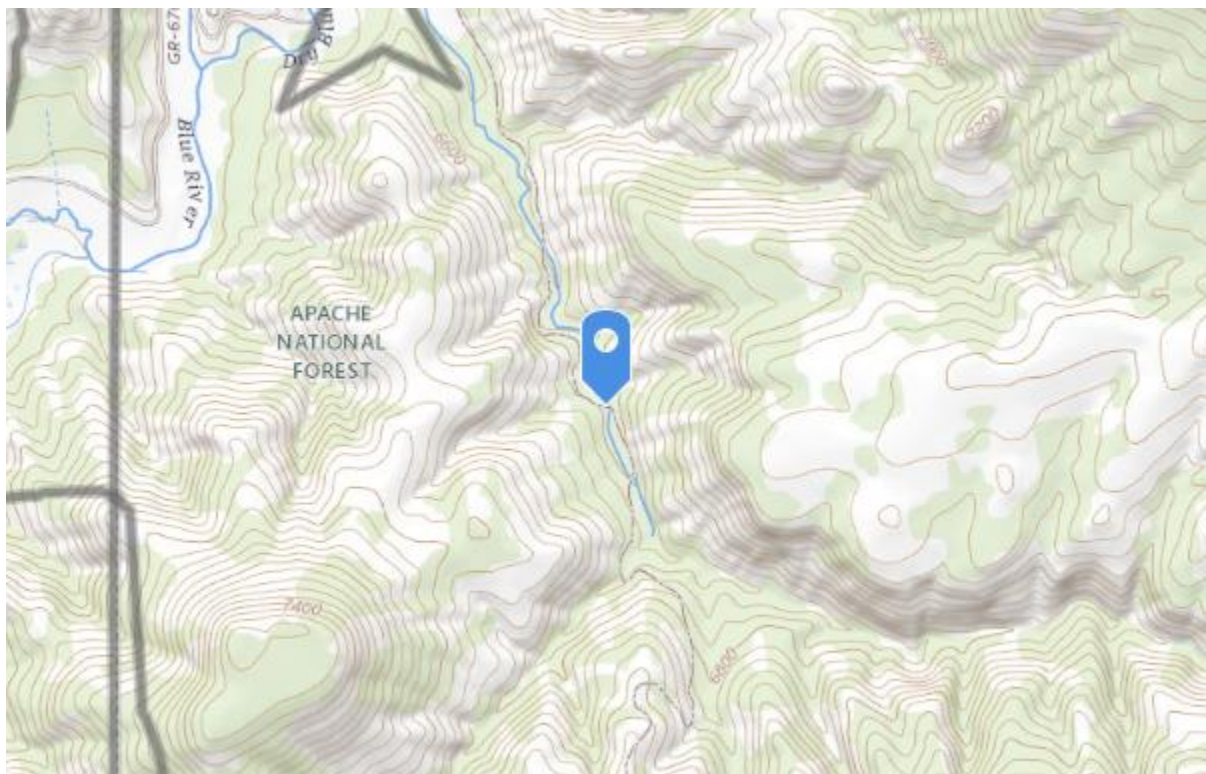


Fresh cattle sign.



Bureau of Land Management, Esri, HERE, Garmin, NGA, USGS, NPS | Geospatial Technol... Powered by Esri

General Location (1:400,000 Scale)



USGS The National Map: National Boundaries Dataset, 3DEP Elevation Program, Geogra... Powered by Esri

Map (1:24000 Scale)

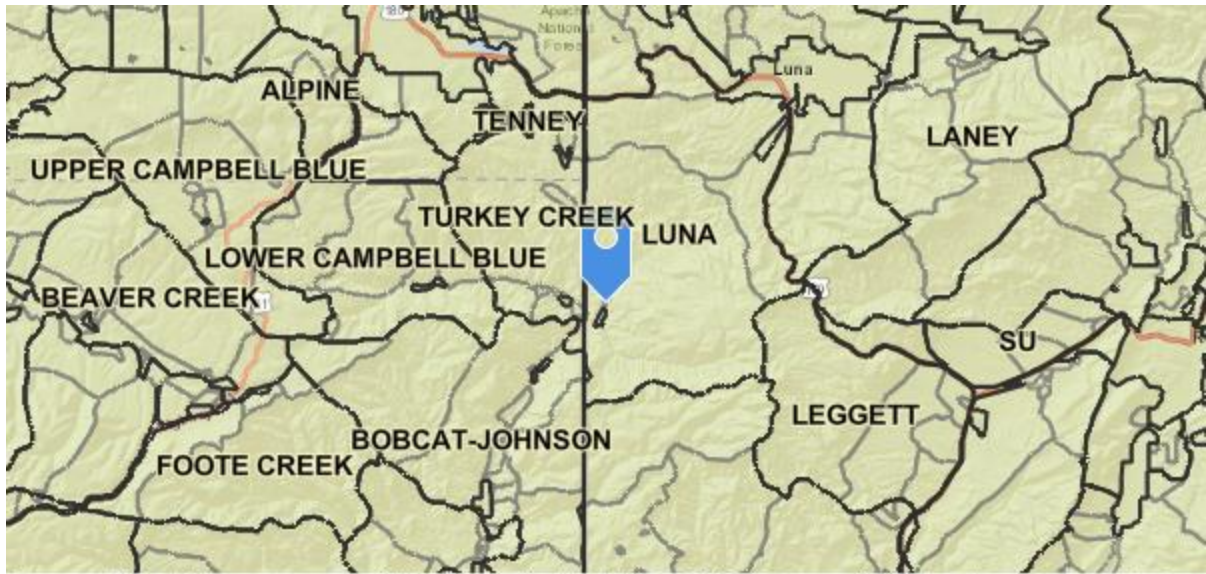
UTM: 12S 682276E 3732018N Latitude: 33.712518333333335 Longitude: -109.03295166666666

Other Observations

Gate on southeast corner of the exclosure was not able to be closed.

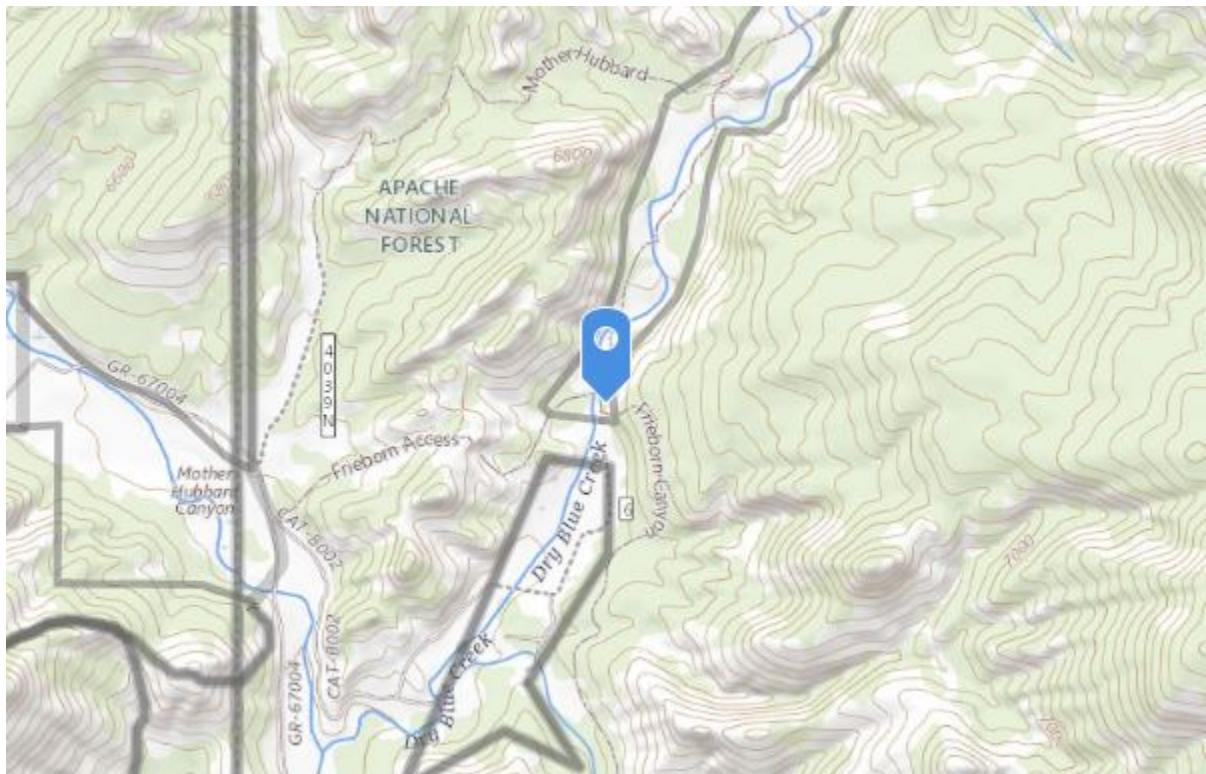


Gate unable to be closed into enclosure



Bureau of Land Management, Esri, HERE, Garmin, NGA, USGS, NPS | Geospatial Technol... Powered by Esri

General Location (1:400,000 Scale)



USGS The National Map: National Boundaries Dataset, 3DEP Elevation Program, Geogra... Powered by Esri

Map (1:24000 Scale)

UTM: 12S 681921E 3733808N Latitude: 33.72871166666666 Longitude: -109.03640666666666

Compliance and Action Narratives

Is follow-up needed for compliance? **Yes**

Was the District Notified? **Yes**

Who was notified? **Randall Chavez**

Date of Notification: **June 8, 2022**

Was the owner of the livestock notified? **No**

Date Notified:

Is the Standard Met?

Compliance Narrative

Action Narrative

Allotment Inspection Report

Gila National Forest | Quemado Ranger District
LUNA ALLOTMENT | PASTURE

Date: June 20, 2022	Inspectors(s): Gob
Permittee present: No	Others present: No

San Francisco river from Head of the Ditch campground upstream Monitored to a point about a quarter mile downstream from bridges.

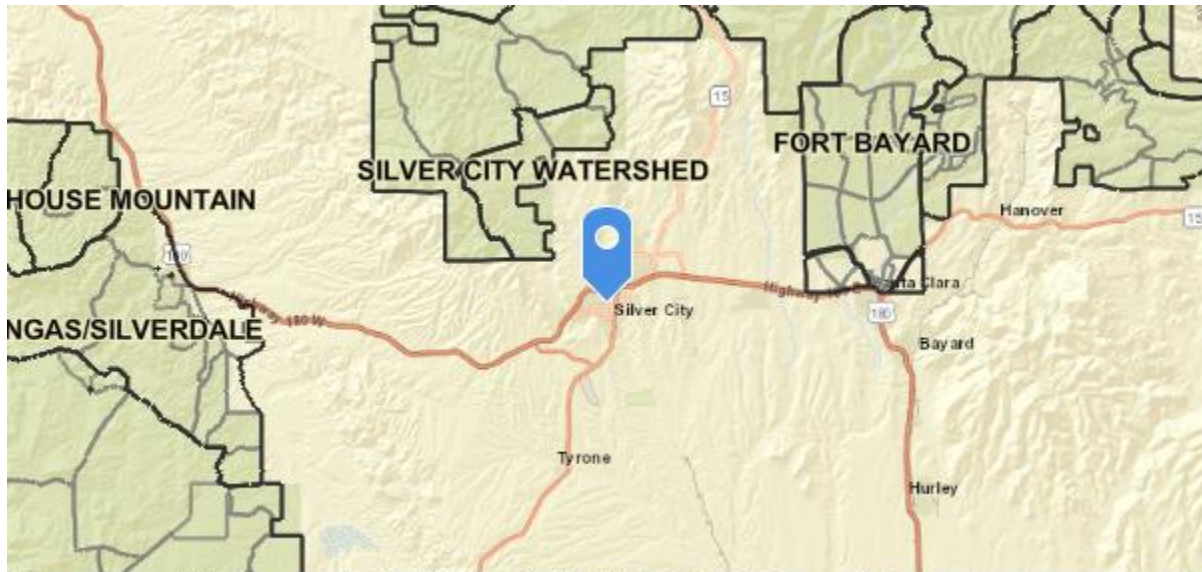




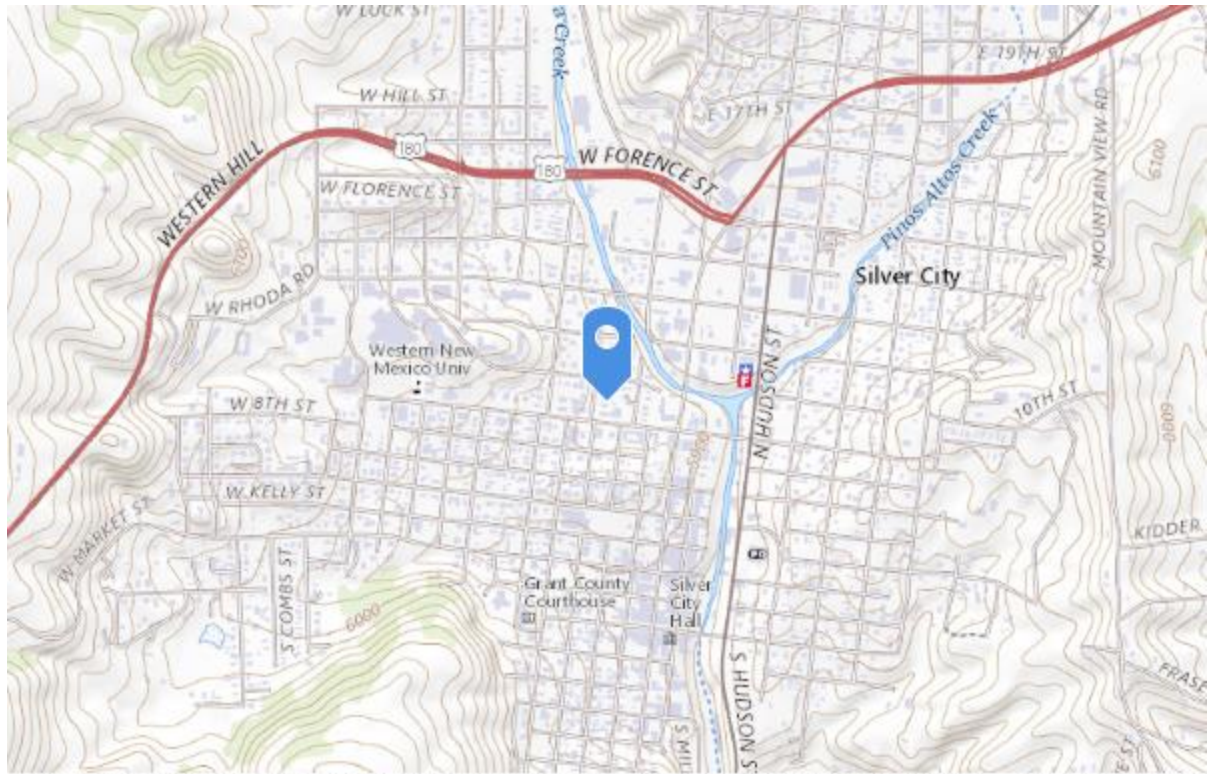
Appears to be fresh cow sign

Other Observations

Observed elk sign. Saw fish. Water in river, but very low. Some dry stretches along the way. Saw mountain lion sign.



Bureau of Land Management, Esri, HERE, Garmin, NGA, USGS, NPS | Geospatial Technol... Powered by Esri
General Location (1:400,000 Scale)



USGS The National Map: National Boundaries Dataset, 3DEP Elevation Program, Geogra... Powered by Esri
Map (1:24000 Scale)

UTM: 12S 754919E 3629641N Latitude: 32.77516869362444 Longitude: -108.27844457700849

Compliance and Action Narratives

Is follow-up needed for compliance?

Was the District Notified?

Who was notified?

Date of Notification:

Was the owner of the livestock notified?

Date Notified:

Is the Standard Met?

Compliance Narrative

Did not see cattle, but saw lots of sign along the way. some appeared fresh.

Action Narrative

Allotment Inspection Report

Gila National Forest | Quemado Ranger District

LUNA ALLOTMENT | PASTURE

Date: June 21, 2022	Inspectors(s): Gob
Permittee present: No	Others present: No

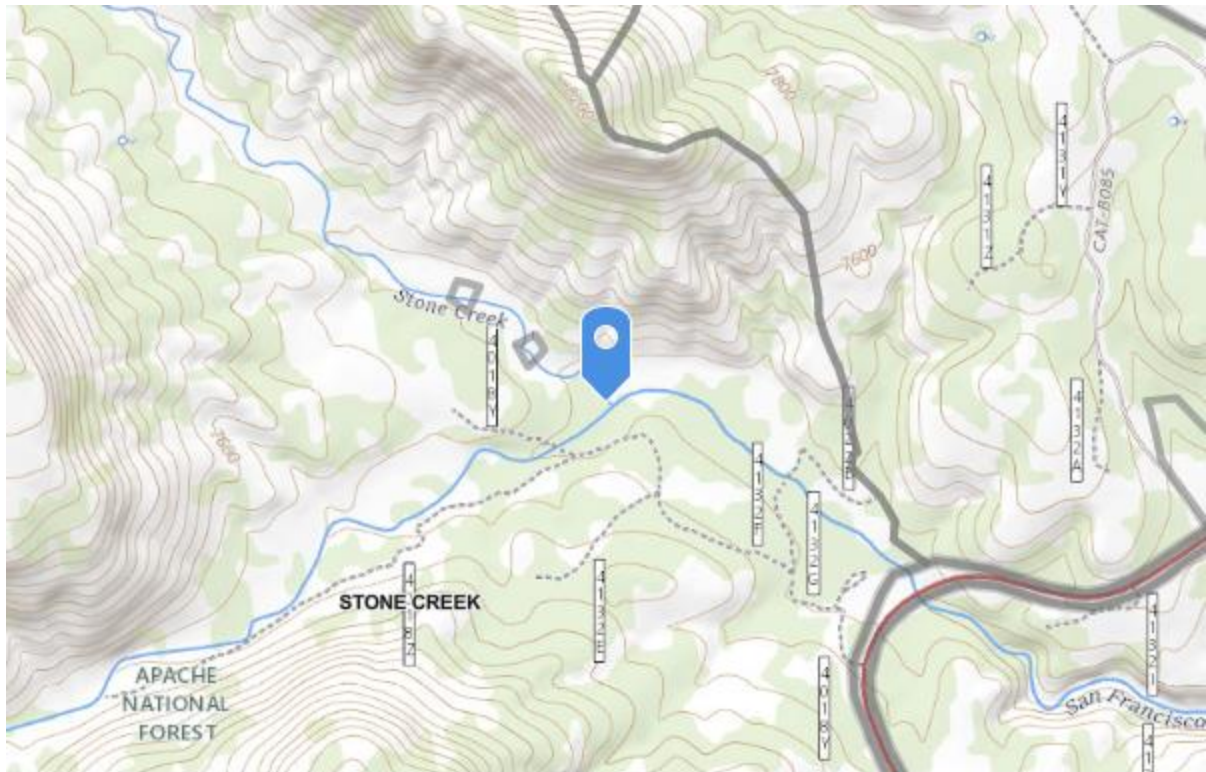
Stone creek Began monitoring where stone creek flows into san francisco river. Went as far as AZ boundary.

Livestock Presence/Absence

Were livestock present? **No**



General Location (1:400,000 Scale)



USGS The National Map: National Boundaries Dataset, 3DEP Elevation Program, Geogra... Powered by Esri
Map (1:24000 Scale)

UTM: 12S 682432E 3745210N Latitude: 33.83140709716827 Longitude: -109.02854595333338

Other Observations

Some water in creek, although not much. Some sections of creek were dry. We observed fish. Also observed mountain lion sign. Lots of elk sign.



Enclosure piping gap along first elk enclosure.



Prints just inside second enclosure



Riparian vegetation



Fence down at AZ boundary



Second exclosure vegetation looking upstream.



First exclosure vegetation looking upstream.



General Location (1:400,000 Scale)



Map (1:24000 Scale)

UTM: 12S 682266u3745344N Latitude: 33.83264330215752 Longitude: -109.03030665591359

Compliance and Action Narratives

Is follow-up needed for compliance? **No**

Was the District Notified?

Who was notified?

Date of Notification:

Was the owner of the livestock notified?

Date Notified:

Is the Standard Met?

Compliance Narrative

Not sure to what extent these are issues, but the gate \ fence is down at the AZ border. Also, a small area of exclosure piping is down along the first exclosure - see images in this survey.

Action Narrative

Allotment Inspection Report

Gila National Forest | Quemado Ranger District
LUNA ALLOTMENT | DRY BLUE PASTURE

Date: July 19, 2022	Inspectors(s): J. Shearer and A. Polanco
Permittee present: No	Others present: No

Dry Blue Exclosure Routine site inspection for livestock presence and fence condition.

Drought Indicator: **No**

Livestock Presence/Absence

Were livestock present? **No**

No recent or old sign observed. Fence in good condition

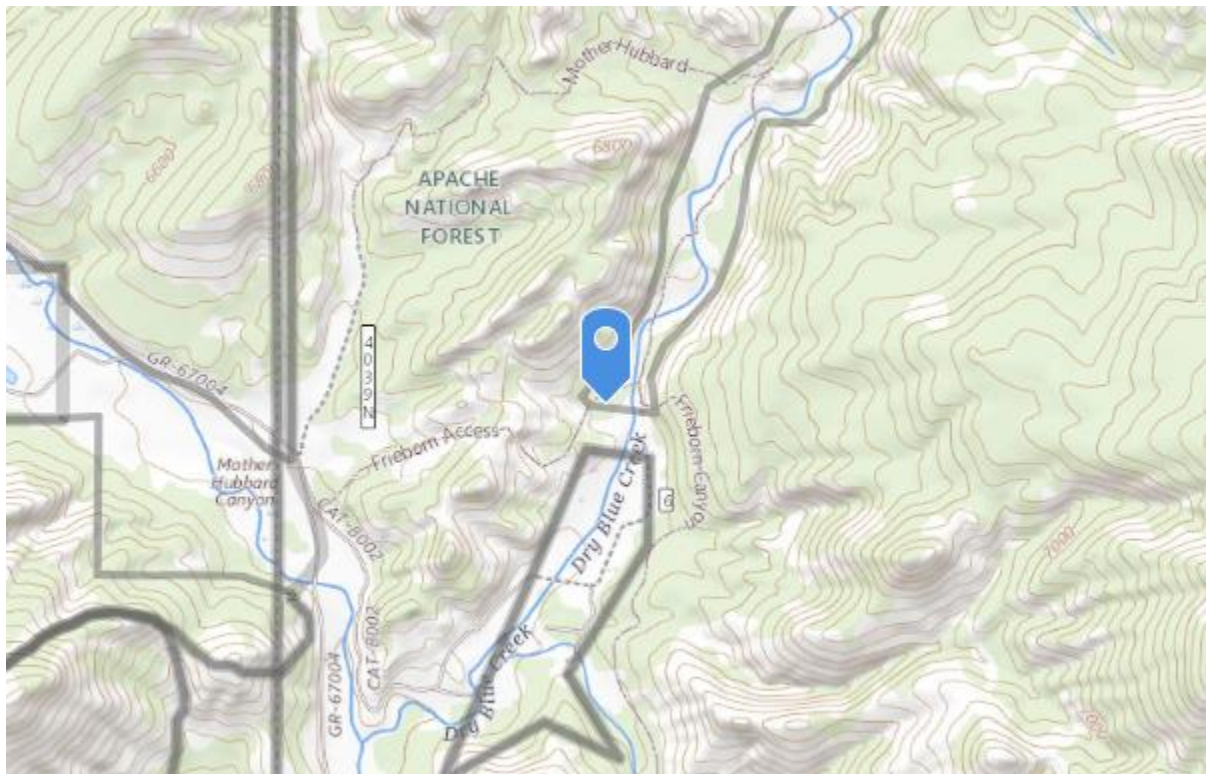


Fence fixed and in good condition.



Bureau of Land Management, Esri, HERE, Garmin, NGA, USGS, NPS | Geospatial Technol... Powered by Esri

General Location (1:400,000 Scale)



USGS The National Map: National Boundaries Dataset, 3DEP Elevation Program, Geogra... Powered by Esri

Map (1:24000 Scale)

UTM: 12S 681816E 3733783N Latitude: 33.72850686231773 Longitude: -109.03754666886135

Livestock Presence/Absence

Were livestock present? **No**

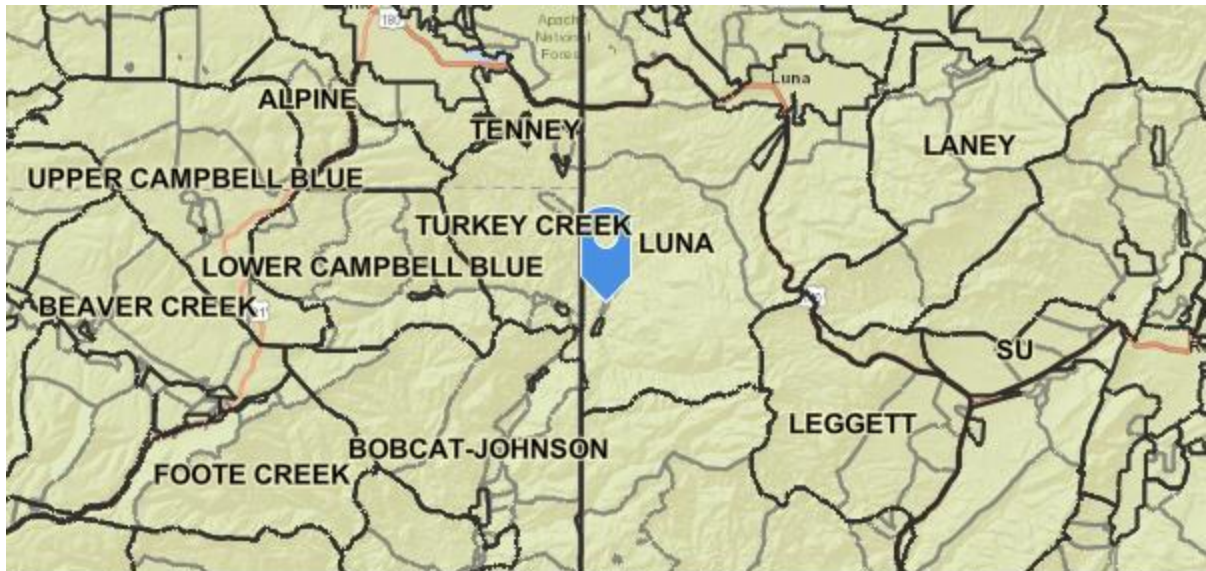
Riparian and stream banks in healthy condition. No recent or old livestock sign present.



Upstream view of Dry Blue Creek and riparian vegetation.

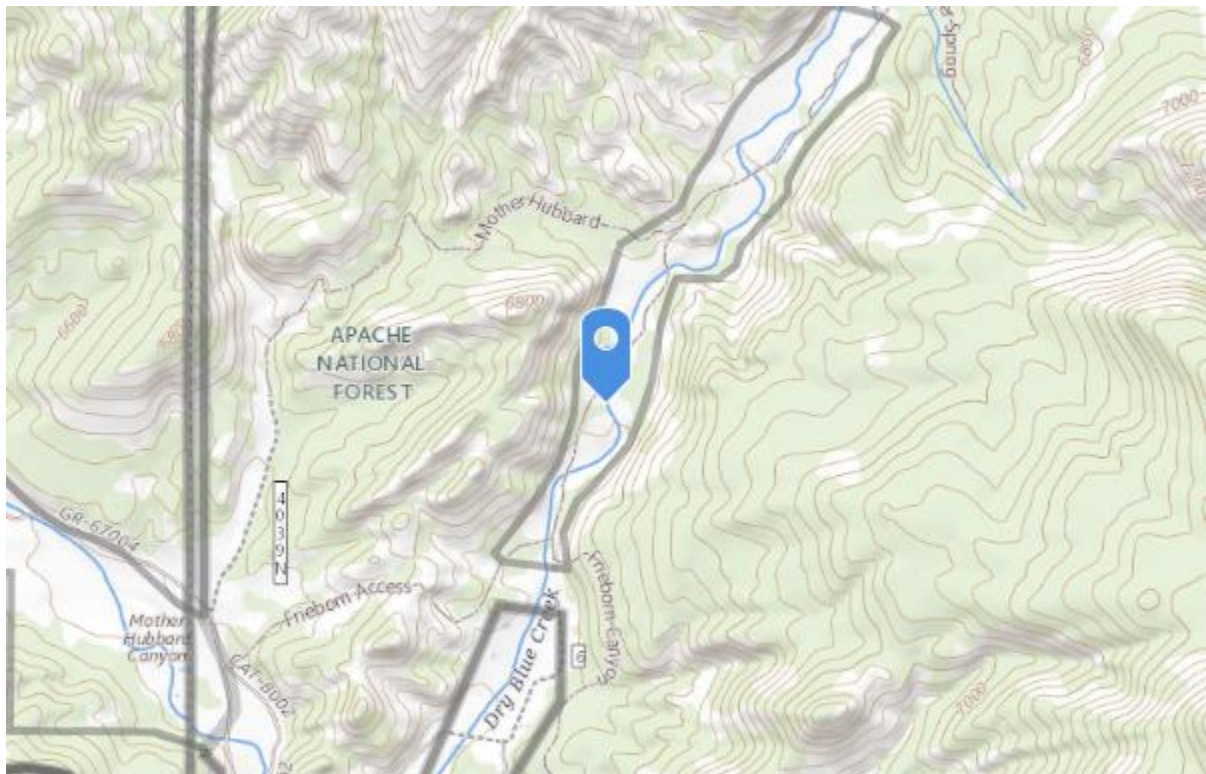


Downstream view of Dry Blue Creek and riparian vegetation.



Bureau of Land Management, Esri, HERE, Garmin, NGA, USGS, NPS | Geospatial Technol... Powered by Esri

General Location (1:400,000 Scale)



USGS The National Map: National Boundaries Dataset, 3DEP Elevation Program, Geogra... Powered by Esri

Map (1:24000 Scale)

UTM: 12S 682040E 3734197N Latitude: 33.73220088336991 Longitude: -109.03504945873173

Livestock Presence/Absence

Were livestock present? **No**

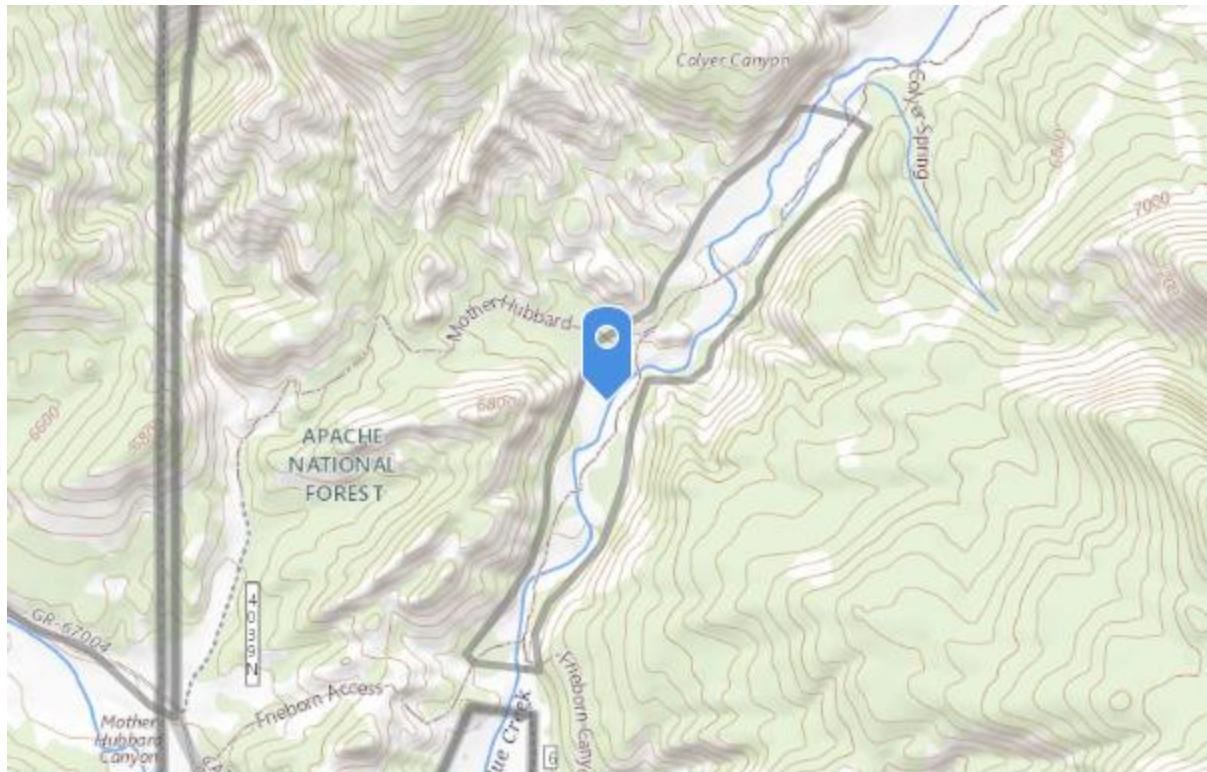
One set of old cow tracks (greater than 1 yr) observed.



Downstream view of Dry Blue Creek and riparian area.



Bureau of Land Management, Esri, HERE, Garmin, NGA, USGS, NPS | Geospatial Technol... Powered by Esri
General Location (1:400,000 Scale)



USGS The National Map: National Boundaries Dataset, 3DEP Elevation Program, Geogra... Powered by Esri
Map (1:24000 Scale)

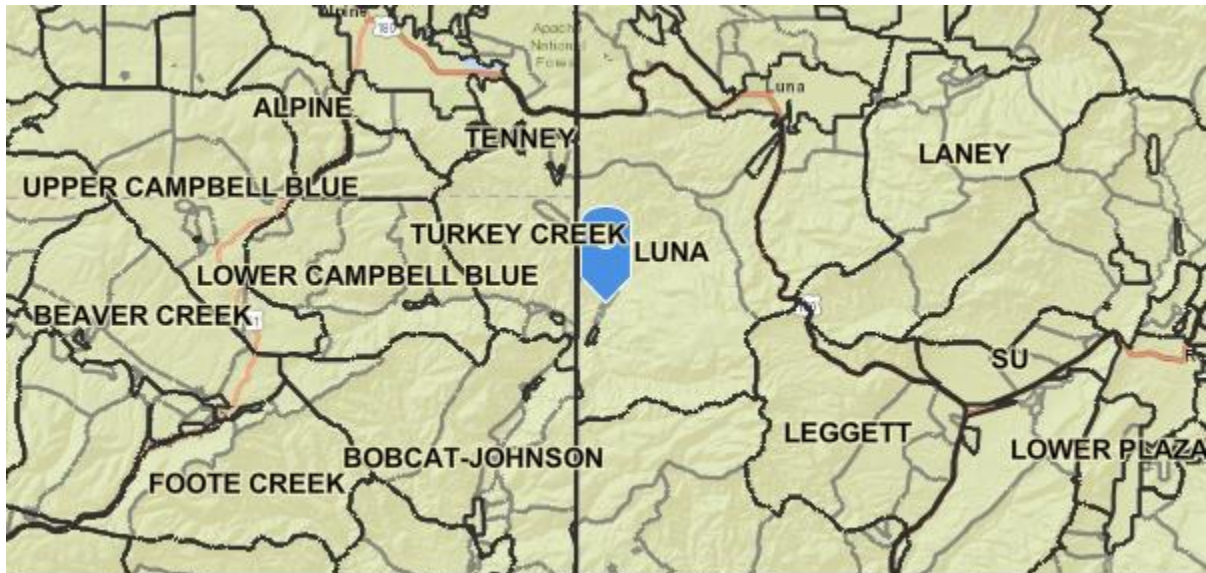
UTM: 12S 682112E 3734469N Latitude: 33.73464338542794 Longitude: -109.0342121453253

Livestock Presence/Absence

Were livestock present? **No**

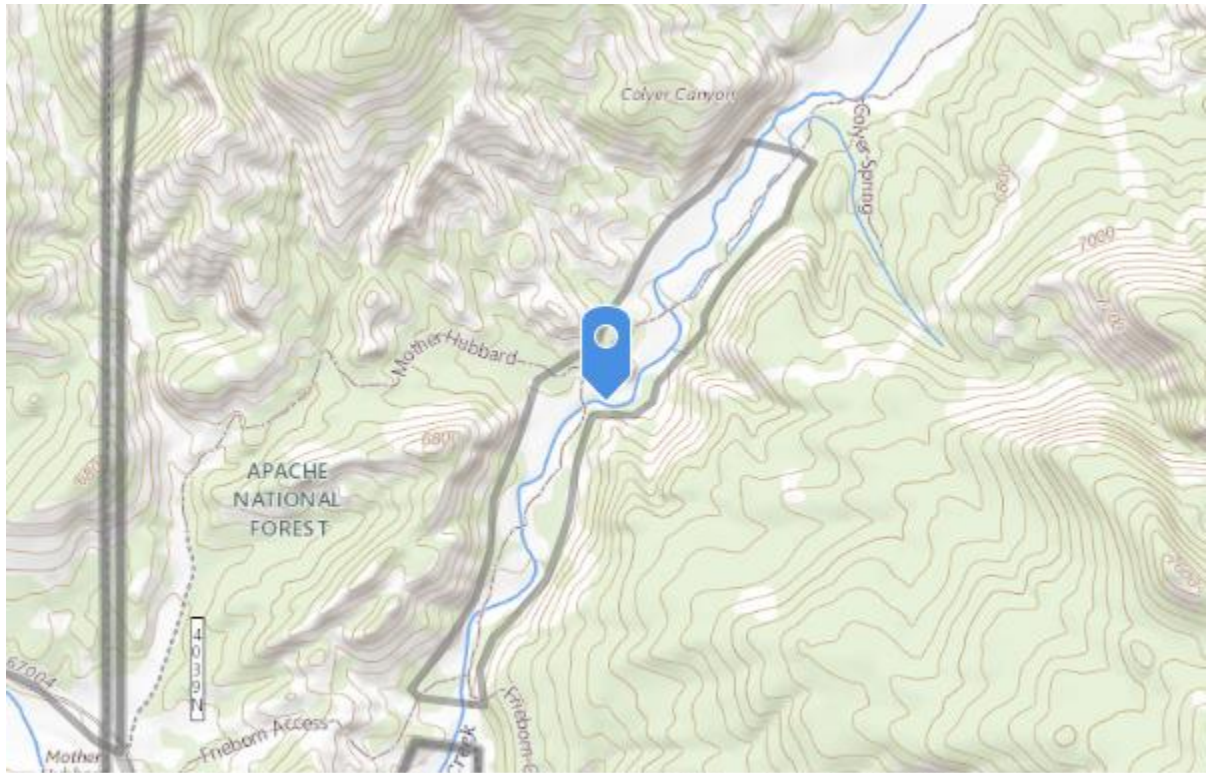


Photo showing enclosure fence and natural barrier. Gap between fence and rock could be tightened.



Bureau of Land Management, Esri, HERE, Garmin, NGA, USGS, NPS | Geospatial Technol... Powered by Esri

General Location (1:400,000 Scale)



USGS The National Map: National Boundaries Dataset, 3DEP Elevation Program, Geogra... Powered by Esri

Map (1:24000 Scale)

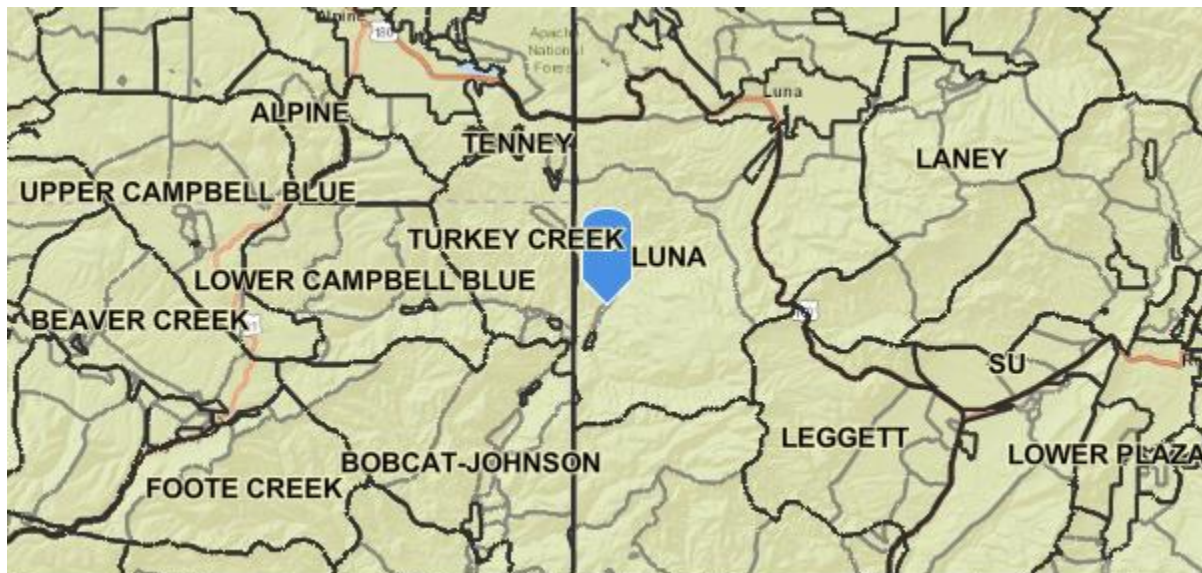
UTM: 12S 682253E 3734565N Latitude: 33.73547861397637 Longitude: -109.03266759627529

Livestock Presence/Absence

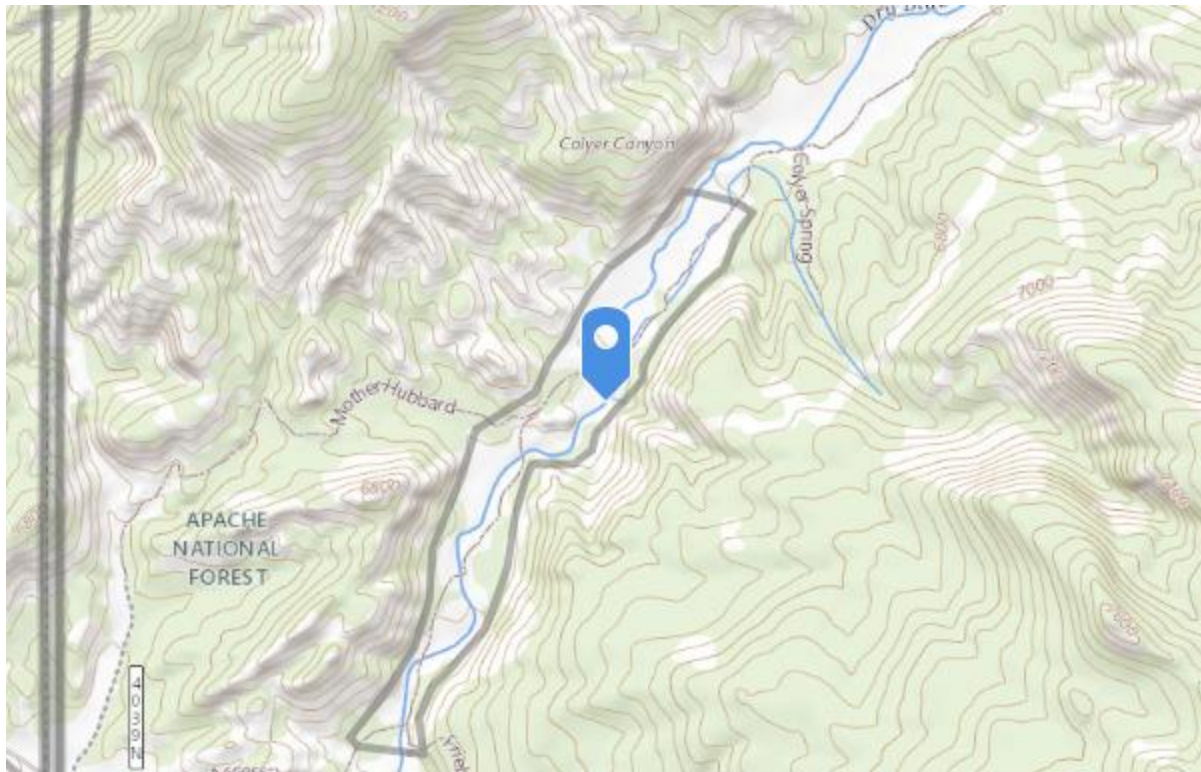
Were livestock present? **No**



Upstream view of Dry Blue Creek valley bottom.



Bureau of Land Management, Esri, HERE, Garmin, NGA, USGS, NPS | Geospatial Technol... Powered by Esri
General Location (1:400,000 Scale)



USGS The National Map: National Boundaries Dataset, 3DEP Elevation Program, Geogra... Powered by Esri
Map (1:24000 Scale)

UTM: 12S 682412E 3734695N Latitude: 33.736626980969056 Longitude: -109.03092718387187

Livestock Presence/Absence

Were livestock present? **No**

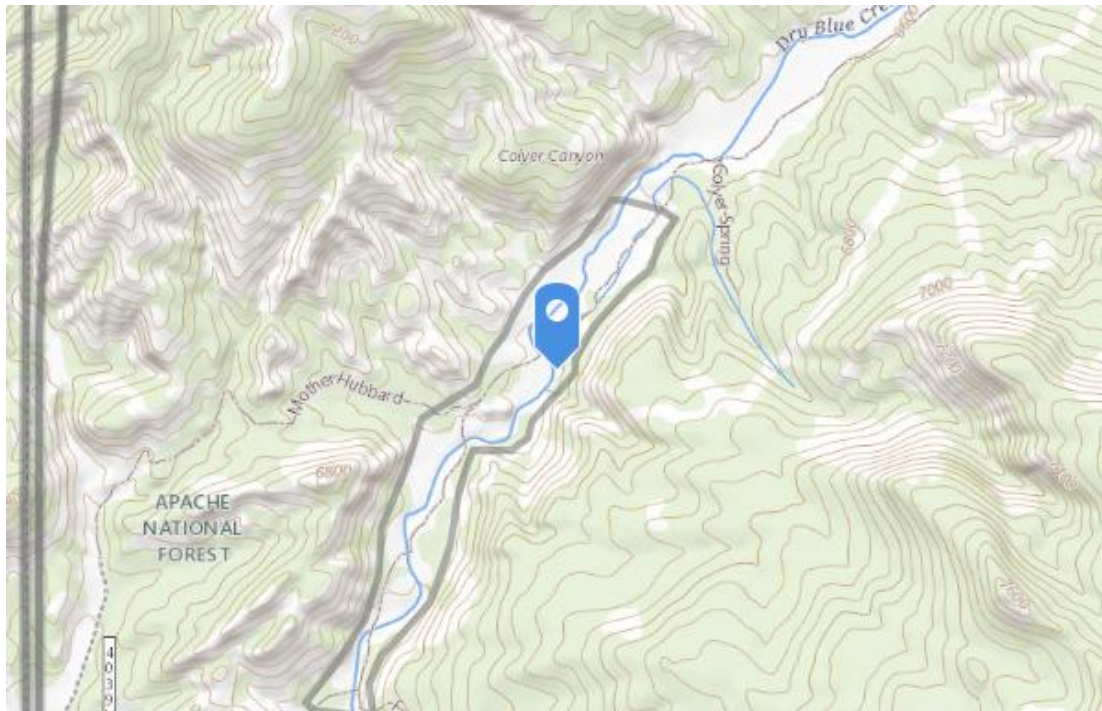
Spring coming out of hillside, appears to contribute 100% of flow in Dry Blue Creek below this point. Stream channel is dry above the spring. Spring and surrounding vegetation is in good condition.



Hillside spring.



General Location (1:400,000 Scale)



USGS The National Map: National Boundaries Dataset, 3DEP Elevation Program, Geogra... Powered by Esri

Map (1:24000 Scale)

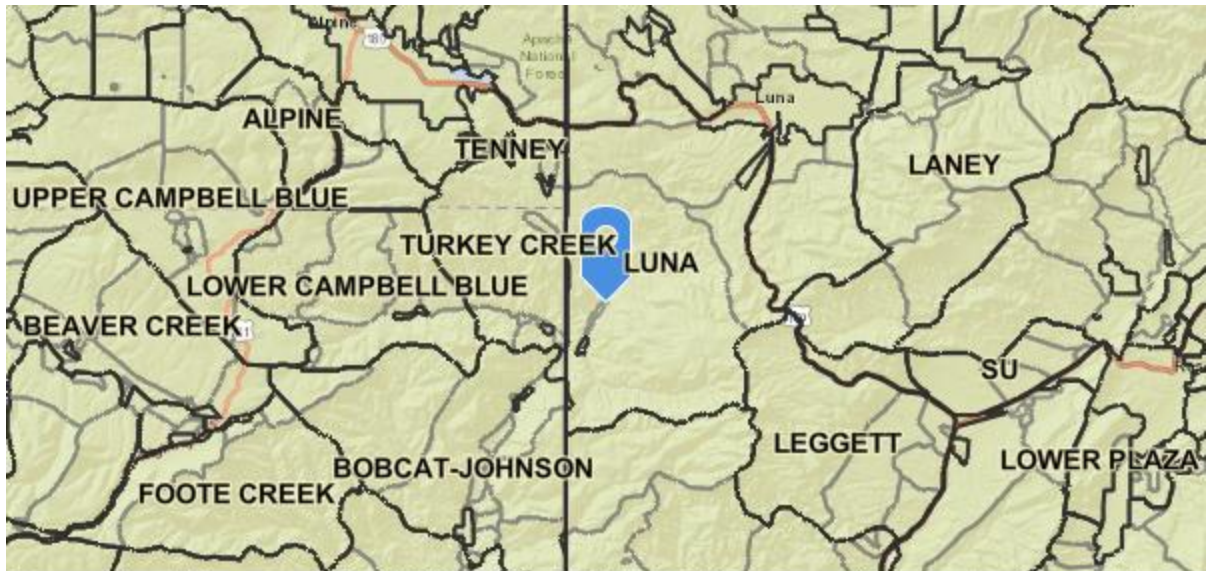
UTM: **12S 682457E 3734762N** Latitude: **33.73722316807883** Longitude: **-109.03043071073253**

Livestock Presence/Absence

Were livestock present? **No**

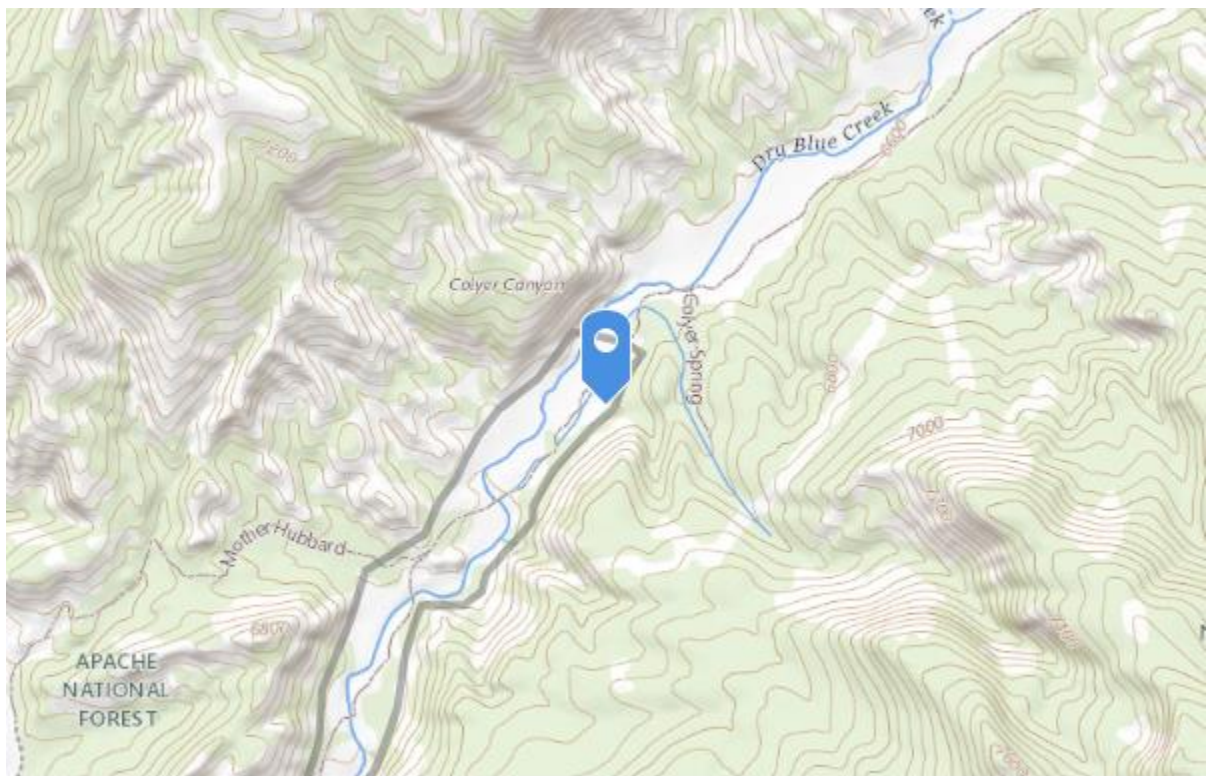


Elk crossing and elk enclosure fence on northeast corner of stream enclosure.



Bureau of Land Management, Esri, HERE, Garmin, NGA, USGS, NPS | Geospatial Technol... Powered by Esri

General Location (1:400,000 Scale)



USGS The National Map: National Boundaries Dataset, 3DEP Elevation Program, Geogra... Powered by Esri

Map (1:24000 Scale)

UTM: 12S 682697E 3735063N Latitude: 33.73989130286018 Longitude: -109.02778351829316

Compliance and Action Narratives

Is follow-up needed for compliance? **No**

Was the District Notified?

Who was notified?

Date of Notification:

Was the owner of the livestock notified?

Date Notified:

Is the Standard Met? **Yes**

Compliance Narrative

Only one set of old tracks from last year observed. Fence in good condition. Stream bank and riparian vegetation looks great. Elk browsing evident on willows. Willows inside elk enclosure look great.

Action Narrative

West Sand Flat
Quemado District

Allotment Inspection Report

Gila National Forest | Quemado Ranger District
WEST SAND FLAT ALLOTMENT | SAND FLAT PASTURE

Date: May 25, 2022	Inspectors(s):
Permittee present: No	Others present: No

Tularosa gauging station enclosure

Drought Indicator: **No**

Livestock Presence/Absence

Were livestock present? **No**

Gate was left open, was able to close it

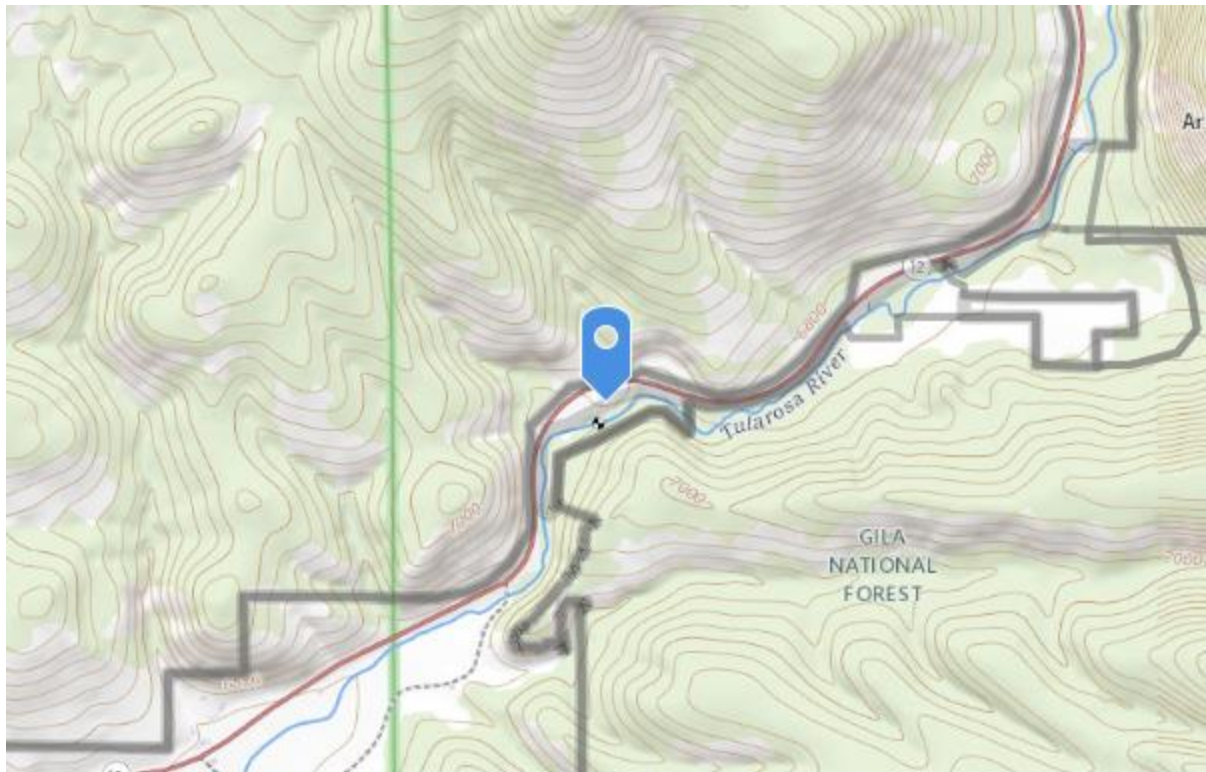




No cattle present.



Bureau of Land Management, Esri, HERE, Garmin, NGA, USGS, NPS | Geospatial Technol... Powered by Esri
General Location (1:400,000 Scale)



USGS The National Map: National Boundaries Dataset, 3DEP Elevation Program, Geogra... Powered by Esri
Map (1:24000 Scale)

UTM: **12S 729733E 3752973N** Latitude: **33.8921286** Longitude: **-108.515736**

Compliance and Action Narratives

Is follow-up needed for compliance?

Was the District Notified?

Who was notified?

Date of Notification:

Was the owner of the livestock notified?

Date Notified:

Is the Standard Met?

Compliance Narrative

Action Narrative

Allotment Inspection Report

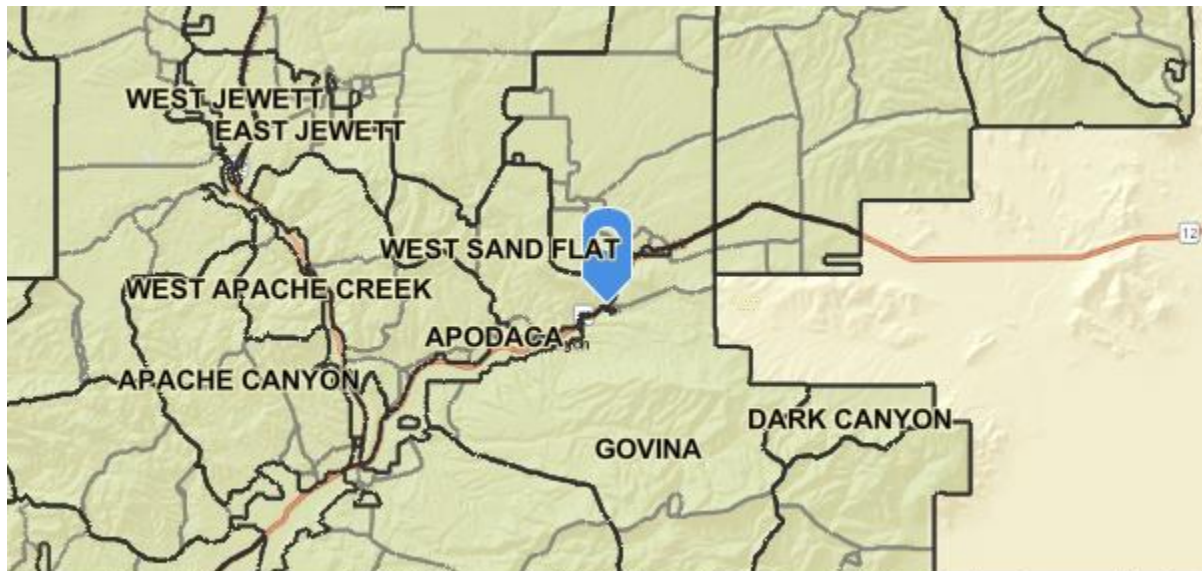
Gila National Forest | Quemado Ranger District
WEST SAND FLAT ALLOTMENT | PASTURE

Date: June 8, 2022	Inspectors(s): D. Hanrahan
Permittee present: No	Others present: No

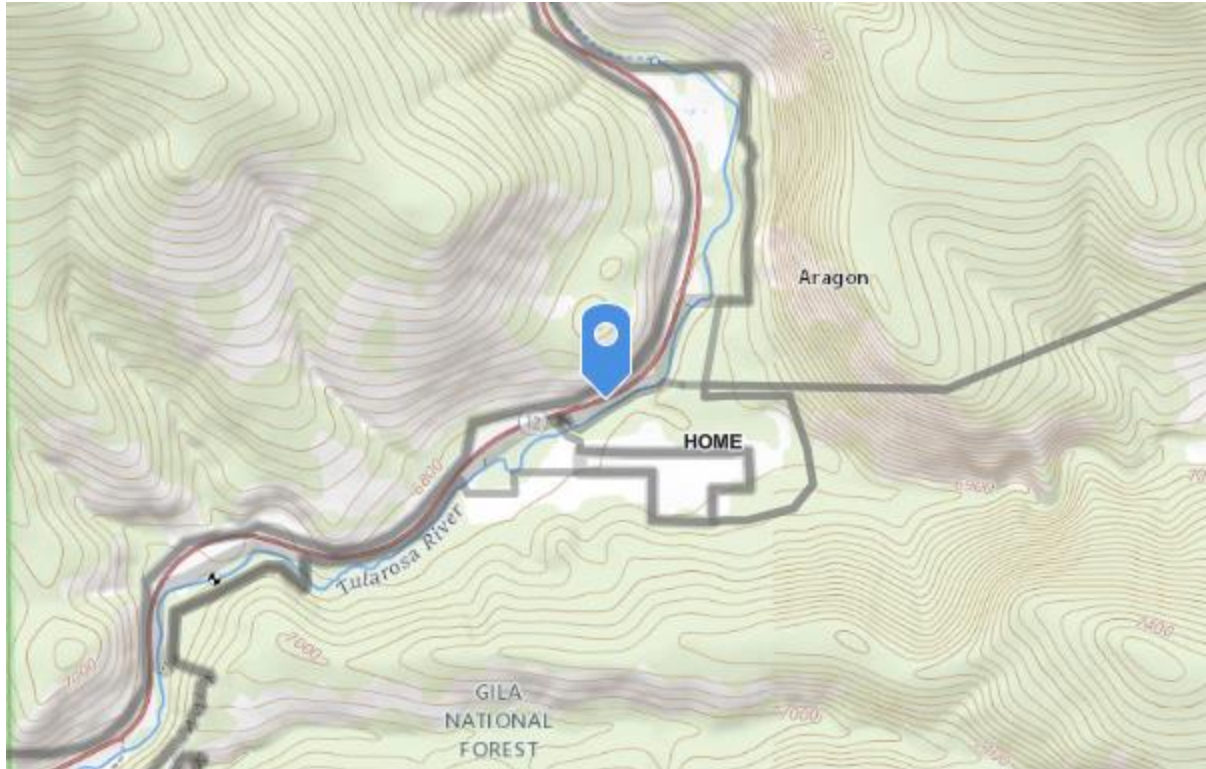
Home Exclosure

Livestock Presence/Absence

Were livestock present? **No**



Bureau of Land Management, Esri, HERE, Garmin, NGA, USGS, NPS | Geospatial Technol... Powered by Esri
General Location (1:400,000 Scale)



USGS The National Map: National Boundaries Dataset, 3DEP Elevation Program, Geogra... Powered by Esri
Map (1:24000 Scale)

UTM: **12S 730736E 3753414N** Latitude: **33.895881997162135** Longitude: **-108.50478469107898**

Compliance and Action Narratives

Is follow-up needed for compliance? **No**

Was the District Notified?

Who was notified?

Date of Notification:

Was the owner of the livestock notified?

Date Notified:

Is the Standard Met? **Yes**

Compliance Narrative

Action Narrative

Alma

Glenwood District

Allotment Inspection Report

Gila National Forest | Glenwood Ranger District
ALMA ALLOTMENT | ROUND MOUNTAIN PASTURE

Date: May 3, 2022	Inspectors(s): K Burrows G Hastings
Permittee present: No	Others present: No

Livestock Presence/Absence

Were livestock present? **Yes**

Type: **Cattle**

How many? **15**

Is the presence authorized? **No**

Comments: Herd should be split between Barlow Basin & Cradle Mesa. No cattle are scheduled to come into Round Mtn until middle of November per AOI. Cattle are potentially from Cradle Mesa if the fence is down or a gate got left open.

Need to reach out to permittee and see if any changes are needed.



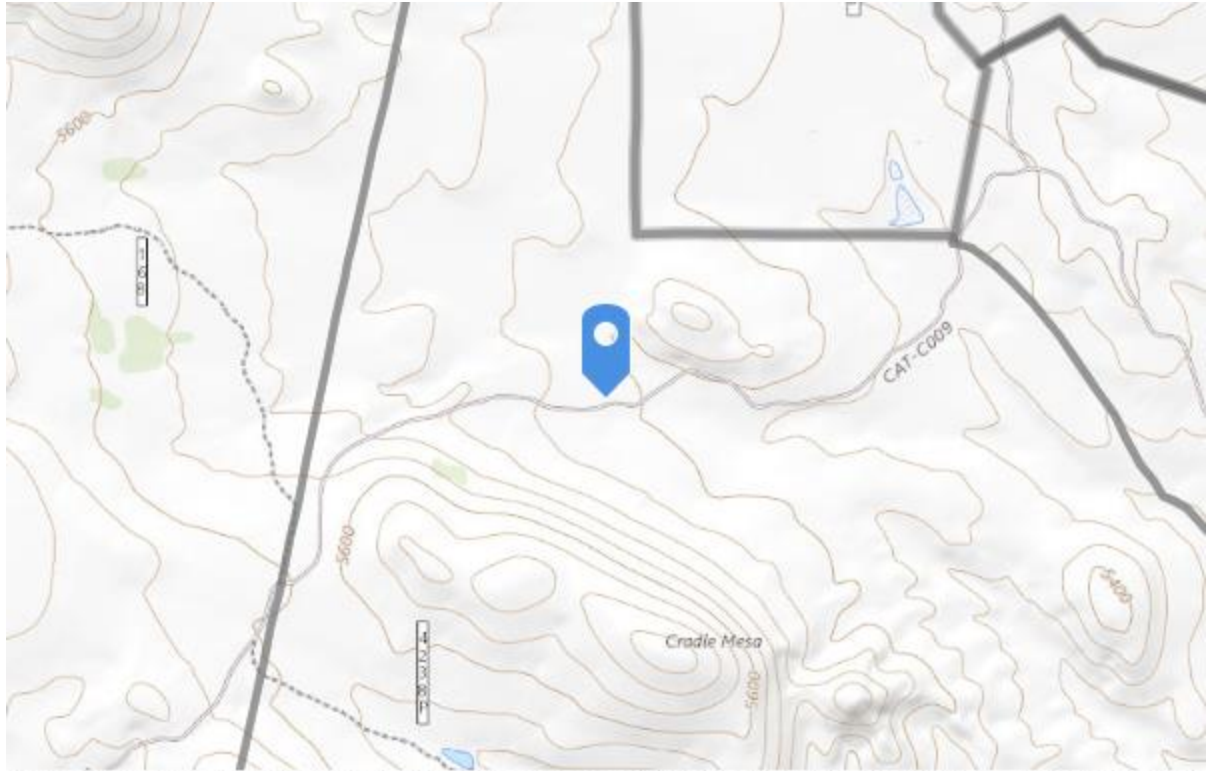
Cattle in Round Mountain pasture



Boundary gate between Cradle Mesa and Round Mtn left open



Bureau of Land Management, Esri, HERE, Garmin, NGA, USGS, NPS | Geospatial Technol... Powered by Esri
General Location (1:400,000 Scale)



USGS The National Map: National Boundaries Dataset, 3DEP Elevation Program, Geogra... Powered by Esri
 Map (1:24000 Scale)

UTM: **12S 687242E 3703886N** Latitude: **33.4580775** Longitude: **-108.9852903**

Time of Monitoring Before Planned Grazing	Season of Monitoring Pre-Growing Season
Estimated date for beginning of period of use:	Estimated date for end of period of use:
Number of Animals:	Kind and/or Class of Animal: Cow/Calf

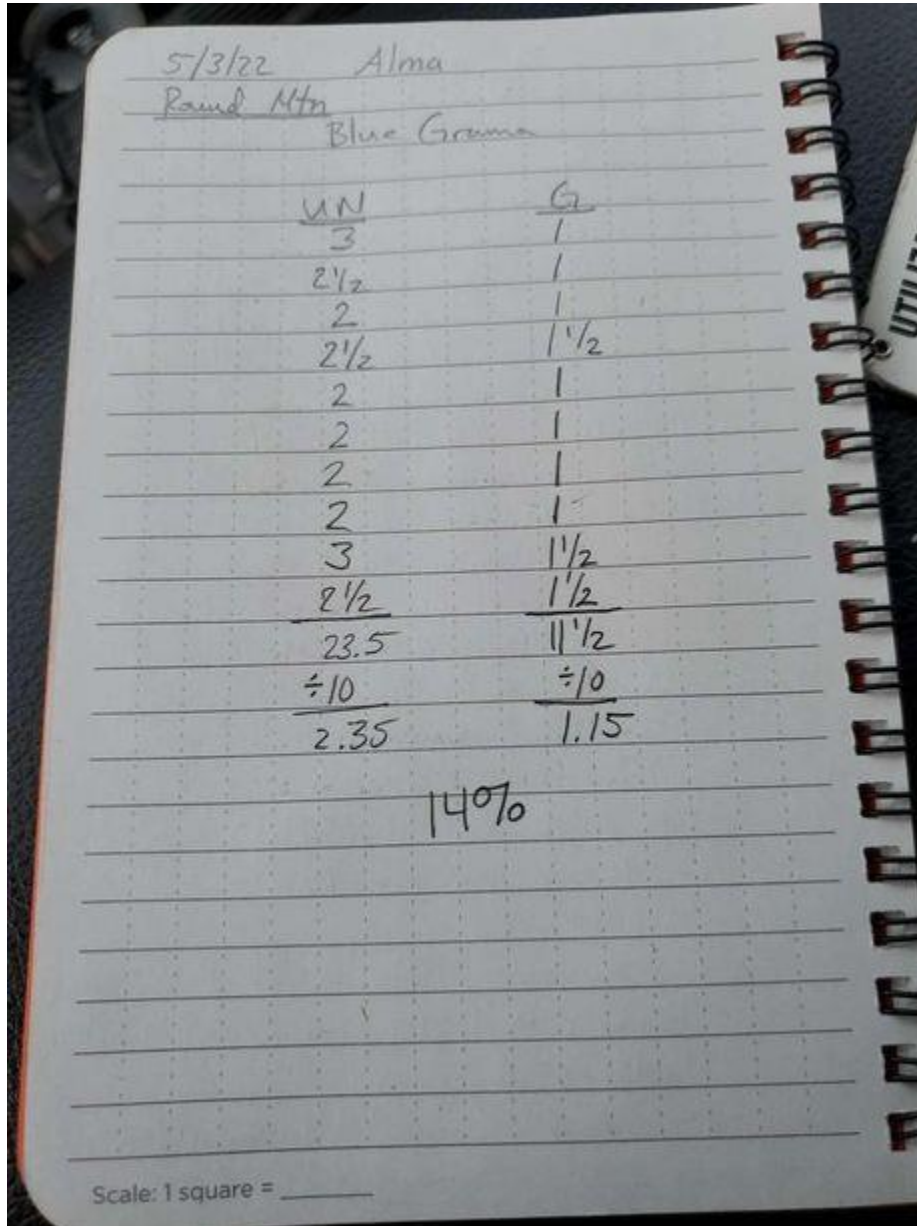
Utilization

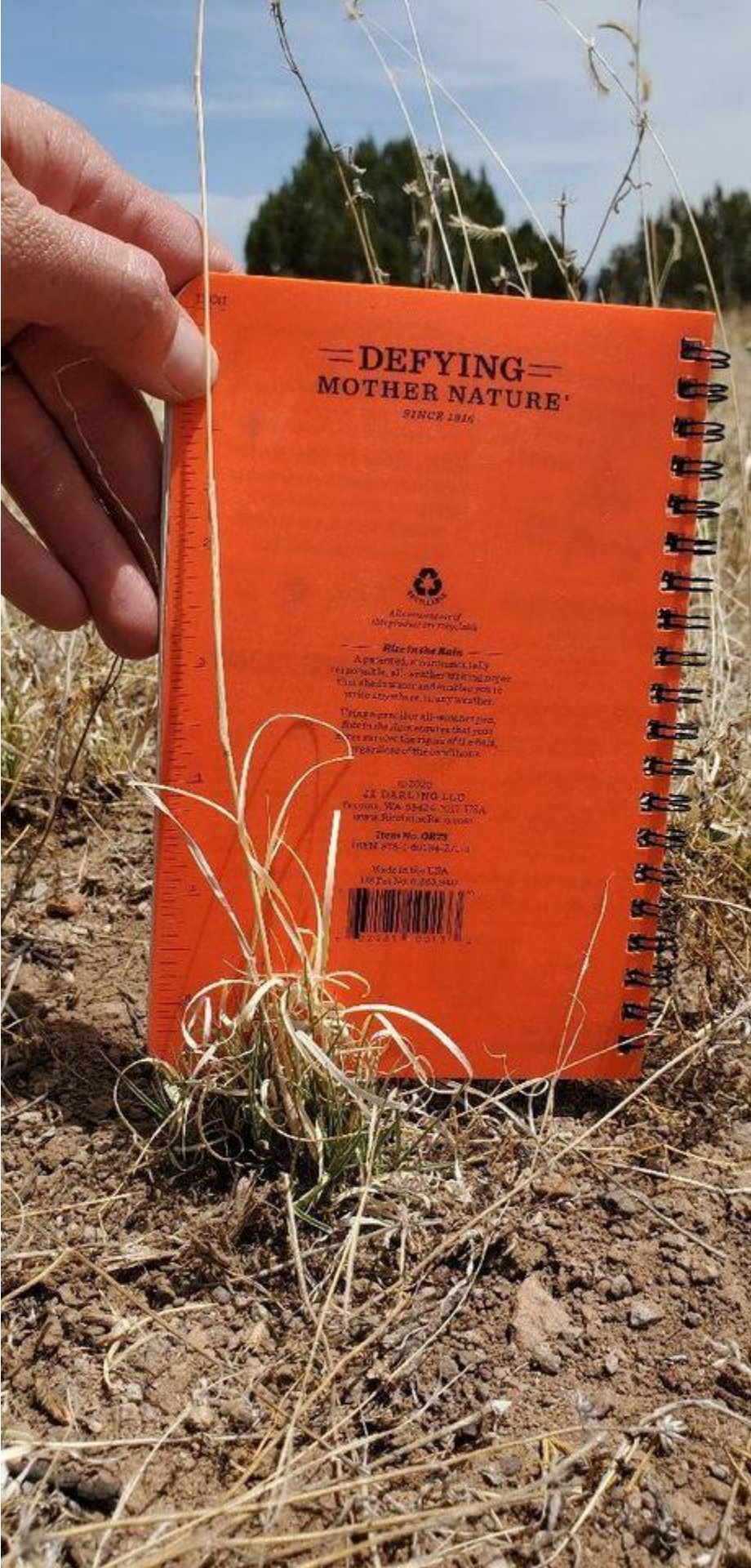
Estimated Utilization Percentage: **0.14**

Max Allowable Use %: **0.4**

Within Allowable Use Guidelines? **Yes**

Utilization guide





DEFYING
MOTHER NATURE
SINCE 1916



All components of
this product are 100% recycled.

Rite in the Rain
A patented, environmentally
responsible, all-weather writing paper
that sheds water and enables you to
write anywhere, in any weather.

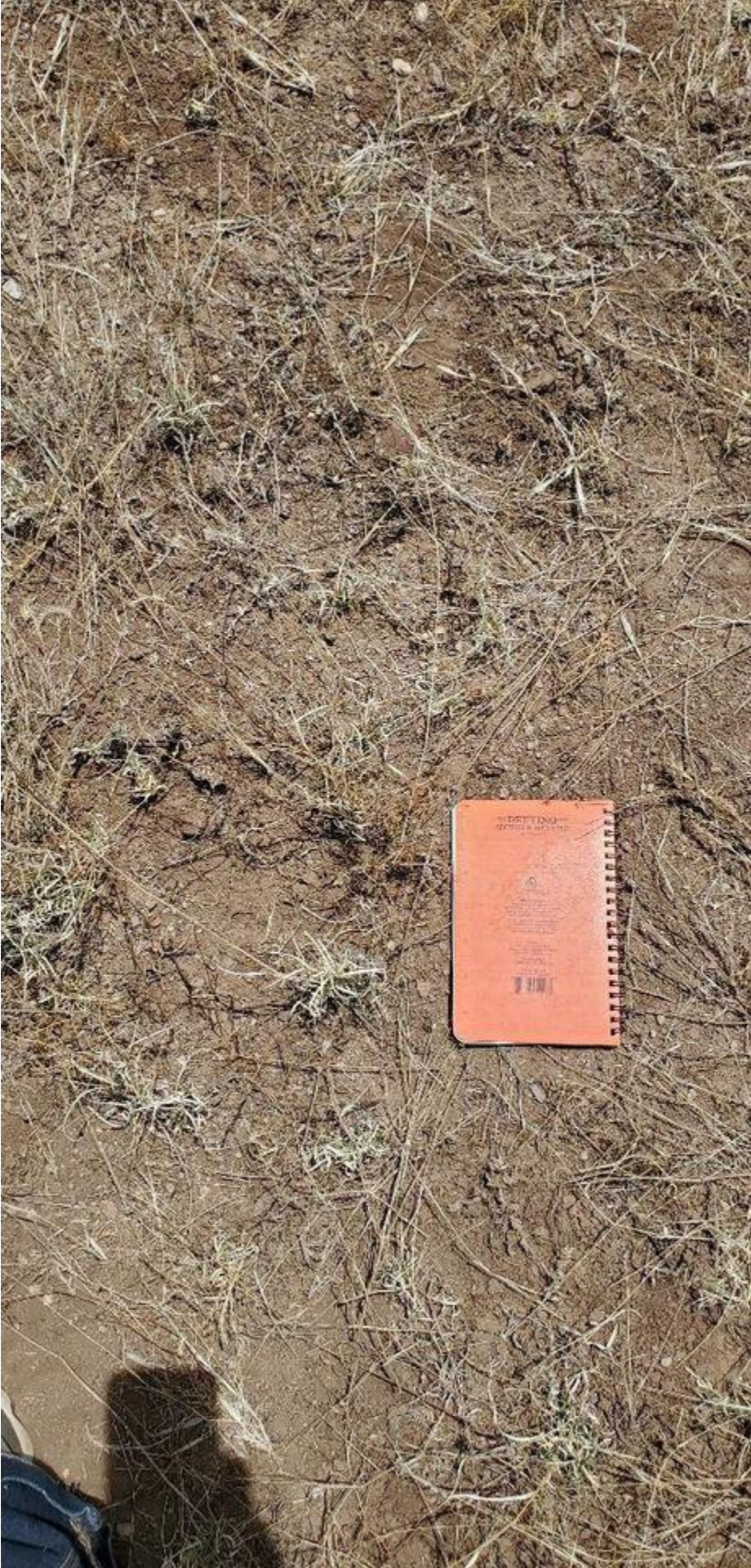
There's more to it than meets the eye.
It's the only notebook that can
be used in the rain. It's the only notebook
that can be used in the rain. It's the only notebook
that can be used in the rain.

© 2010
J.E. DARRING L.L.C.
Everett, WA 98203-2117 USA
www.RiteInTheRain.com

Item No. 0877
ITEM #75-0-60194-2, 11

Made in the USA
100% Post Consumer Waste

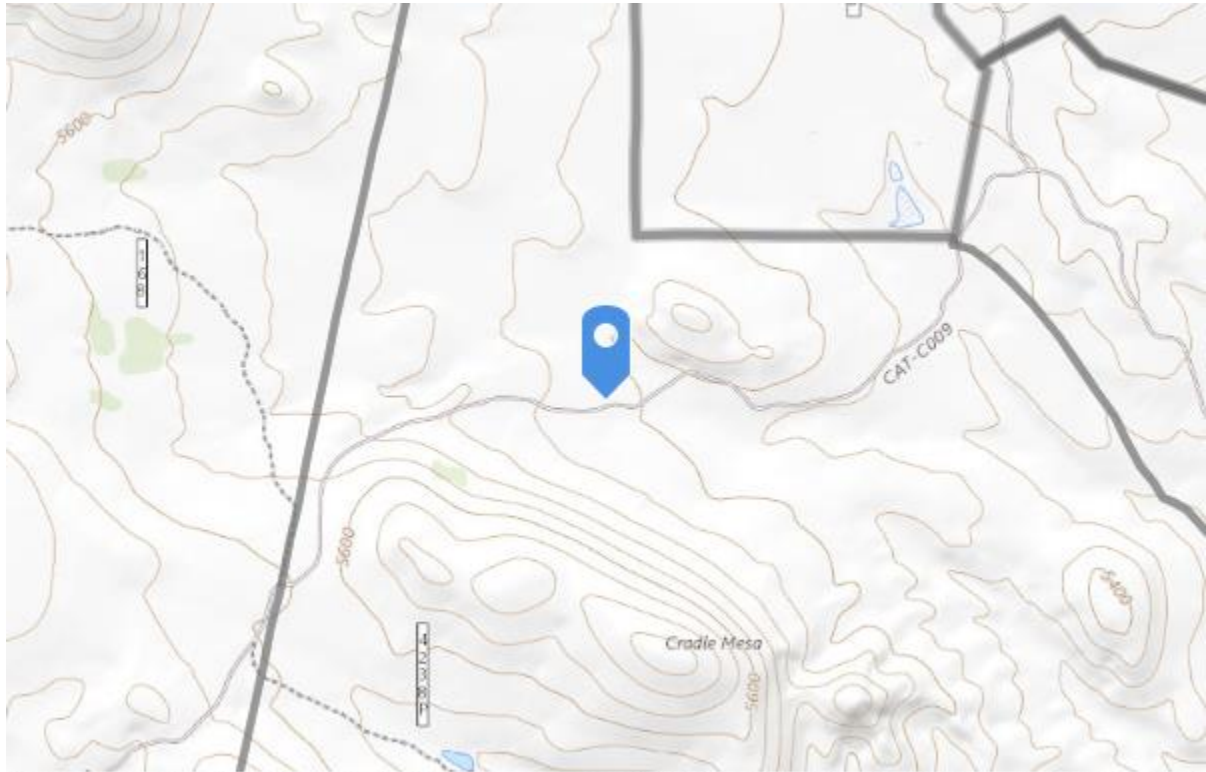






Bureau of Land Management, Esri, HERE, Garmin, NGA, USGS, NPS | Geospatial Technol... Powered by Esri

General Location (1:400,000 Scale)



USGS The National Map: National Boundaries Dataset, 3DEP Elevation Program, Geogra... Powered by Esri

Map (1:24000 Scale)

UTM: **12S 687242E 3703886N** Latitude: **33.4580775** Longitude: **-108.9852903**

Compliance and Action Narratives

Is follow-up needed for compliance? **No**

Was the District Notified?

Who was notified?

Date of Notification:

Was the owner of the livestock notified?

Date Notified:

Is the Standard Met? **Yes**

Compliance Narrative

Action Narrative

Allotment Inspection Report

Gila National Forest | Glenwood Ranger District
ALMA ALLOTMENT | BARLOW BASIN PASTURE

Date: June 1, 2022	Inspectors(s): K Burrows
Permittee present: No	Others present: No

T6

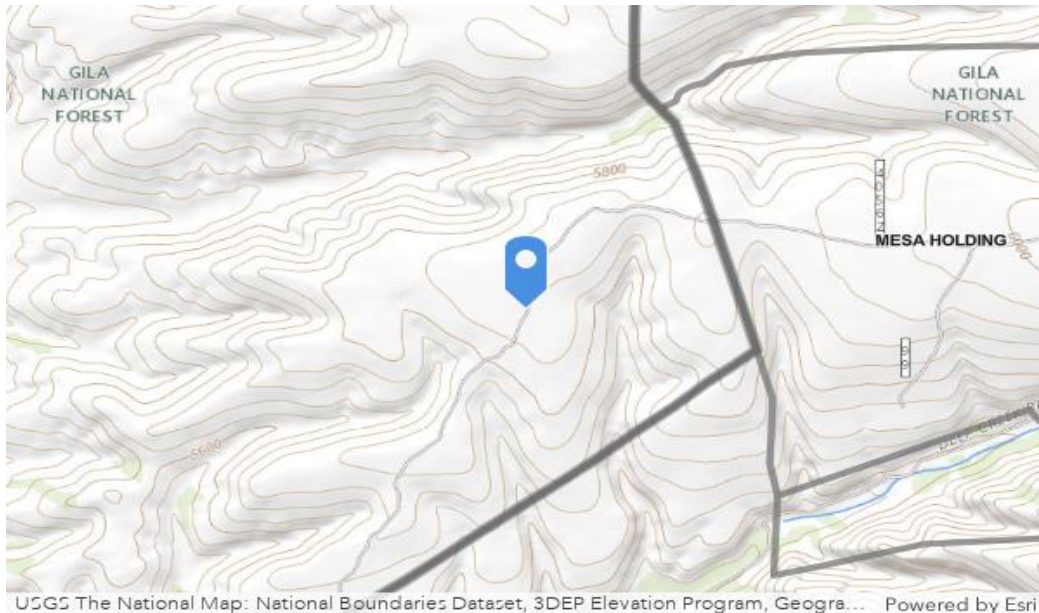
Livestock Presence/Absence

Were livestock present? **No**



Bureau of Land Management, Esri, HERE, Garmin, NGA, USGS, NPS | Geospatial Technol... Powered by Esri

General Location (1:400,000 Scale)



USGS The National Map: National Boundaries Dataset, 3DEP Elevation Program, Geogra... Powered by Esri

Map (1:24000 Scale)

UTM: **12S 699764E 3703620N** Latitude: **33.4534176** Longitude: **-108.850697**

Time of Monitoring After Grazing Use	Season of Monitoring Pre-Growing Season
Estimated date for beginning of period of use: 03/01/2022	Estimated date for end of period of use: 05/15/2022
Number of Animals:	Kind and/or Class of Animal: Cow/Calf

Compliance and Action Narratives

Is follow-up needed for compliance? **No**

Was the District Notified?

Who was notified?

Date of Notification:

Was the owner of the livestock notified?

Date Notified:

Is the Standard Met? **Yes**

Compliance Narrative

No sign of cattle use on east side of pasture, possibly due to lack of water.

Action Narrative

Bighorn
Glenwood District

Allotment Inspection Report

Gila National Forest | Glenwood Ranger District
Bighorn ALLOTMENT | PASTURE

Date: May 19, 2022	Inspectors(s): G Mendoza, S Taylor
Permittee present: No	Others present: No

Bighorn and Harve Gulch. Since I was down here last week. No recent/new sign of cattle. Just old poop

Livestock Presence/Absence

Were livestock present? **No**

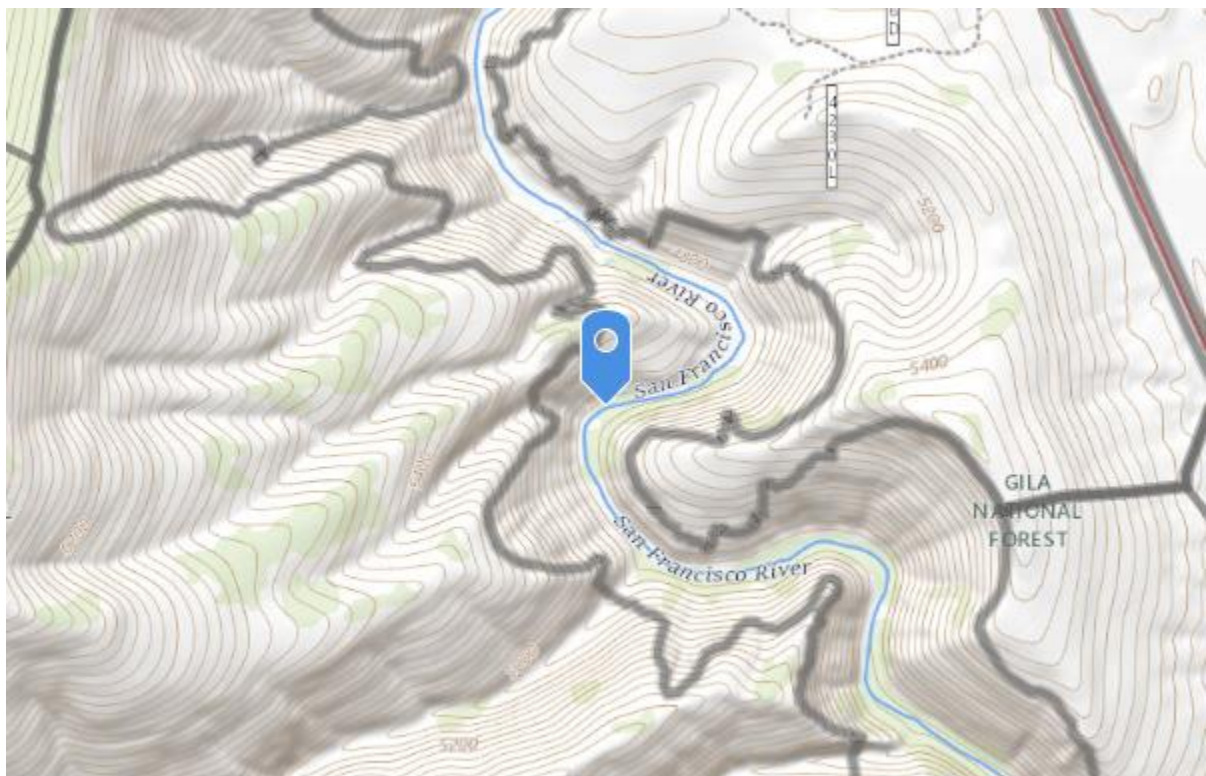
No recent sign, since I've been down last week.



Old poop



Bureau of Land Management, Esri, HERE, Garmin, NGA, USGS, NPS | Geospatial Technol... Powered by Esri
General Location (1:400,000 Scale)



USGS The National Map: National Boundaries Dataset, 3DEP Elevation Program, Geogra... Powered by Esri
Map (1:24000 Scale)

UTM: 12S 694627E 3690251N Latitude: 33.3338577 Longitude: -108.9088237

Compliance and Action Narratives

Is follow-up needed for compliance?

Was the District Notified?

Who was notified?

Date of Notification:

Was the owner of the livestock notified?

Date Notified:

Is the Standard Met?

Compliance Narrative

Action Narrative

Allotment Inspection Report

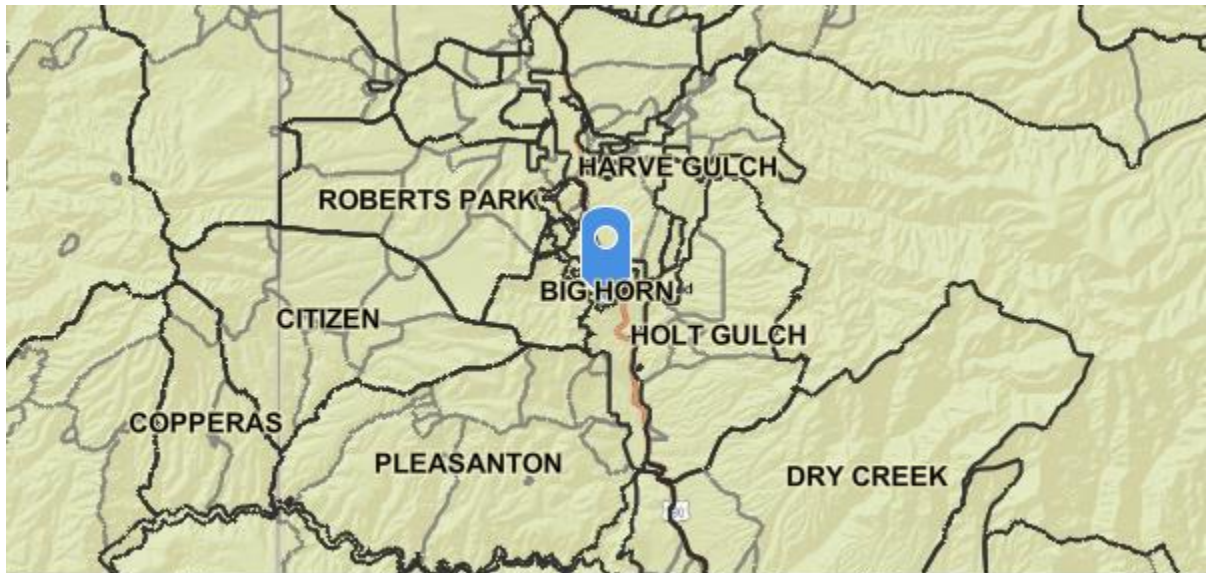
Gila National Forest | Glenwood Ranger District

BIG HORN ALLOTMENT | SCHOOLHOUSE PASTURE

Date: June 2, 2022	Inspectors(s): K Burrows
Permittee present: No	Others present: No

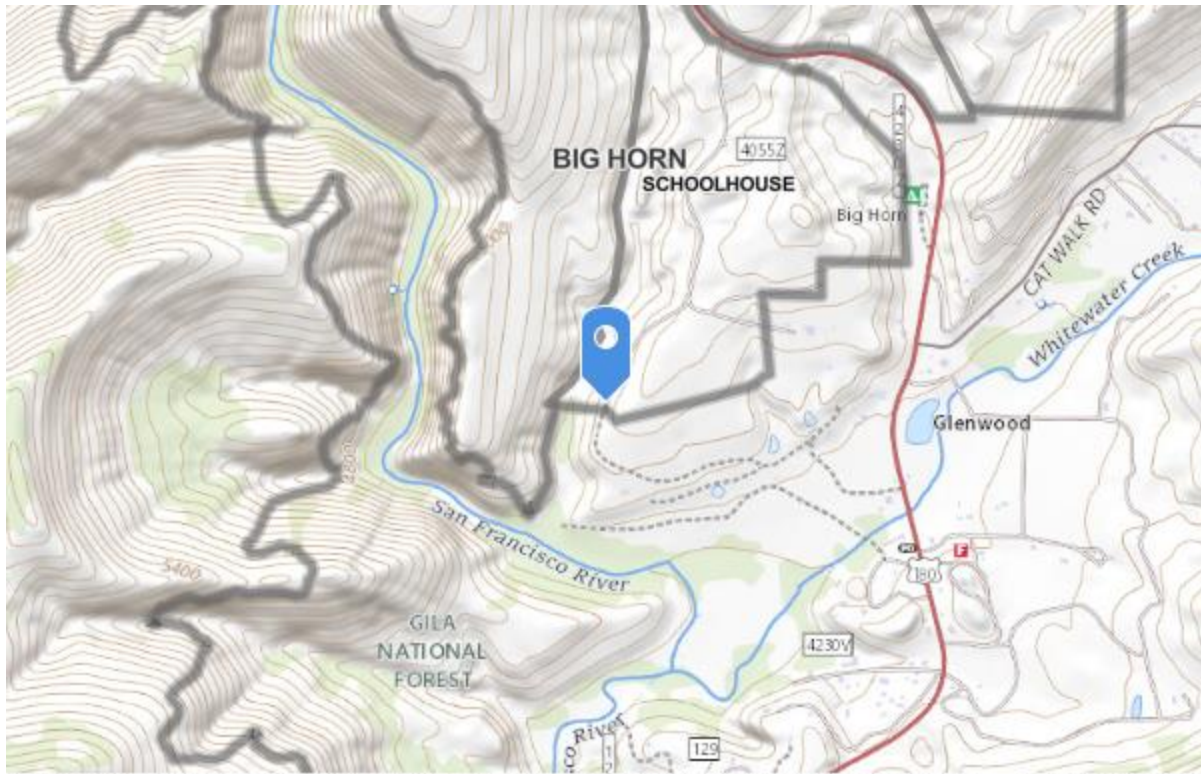
Livestock Presence/Absence

Were livestock present? **No**



Bureau of Land Management, Esri, HERE, Garmin, NGA, USGS, NPS | Geospatial Technol... Powered by Esri

General Location (1:400,000 Scale)



USGS The National Map: National Boundaries Dataset, 3DEP Elevation Program, Geogra... Powered by Esri
 Map (1:24000 Scale)

UTM: 12S 696239E 3688663N Latitude: 33.31925214 Longitude: -108.89185102

Time of Monitoring After Grazing Use	Season of Monitoring Pre-Growing Season
Estimated date for beginning of period of use: 04/21/2022	Estimated date for end of period of use: 05/15/2022
Number of Animals: 45	Kind and/or Class of Animal: Cow/Calf

Landscape Appearance

Class Interval	Tally	Midpoint	Tally * Midpoint
0-5%	0	2.5	0
6-20%	0	13	0
21-40%	25	30	750
41-60%	0	50	0

61-80%	0	70	0
81-100%	0	90	0

Average Utilization: **0.3**

Max Allowable Use %: **0.4**

Within Allowable Use Guidelines? **Yes**

Severe drought conditions

Veg Height



Groundcover



Looking North



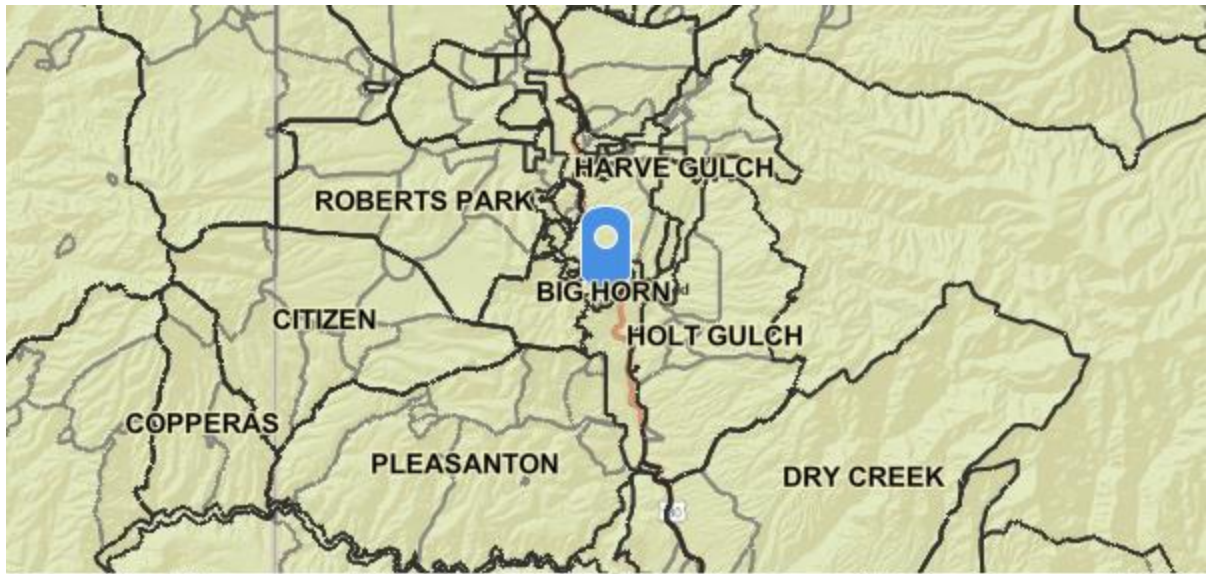
Looking East



Looking South

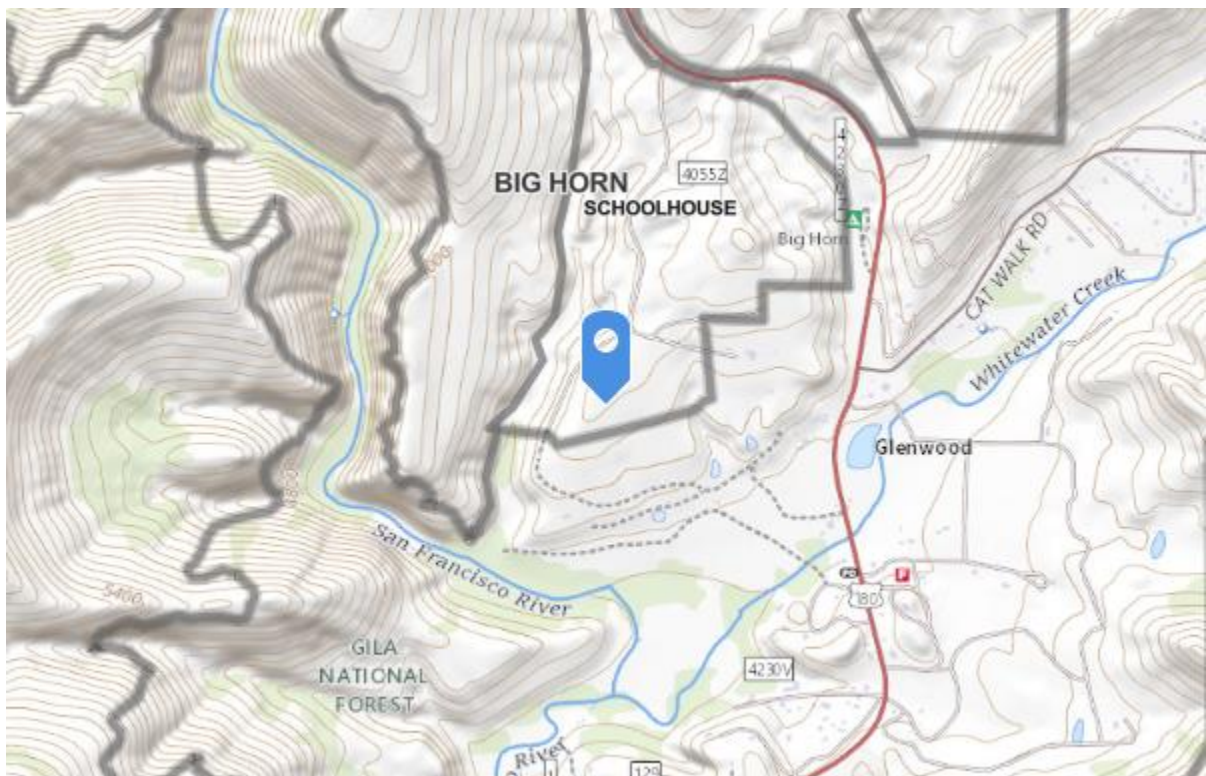


Looking West



Bureau of Land Management, Esri, HERE, Garmin, NGA, USGS, NP5 | Geospatial Technol... Powered by Esri

General Location (1:400,000 Scale)



USGS The National Map: National Boundaries Dataset, 3DEP Elevation Program, Geogra... Powered by Esri

Map (1:24000 Scale)

UTM: 12S 696394E 3688721N Latitude: 33.319747428684174 Longitude: -108.89018262944374

Compliance and Action Narratives

Is follow-up needed for compliance? **No**

Was the District Notified?

Who was notified?

Date of Notification:

Was the owner of the livestock notified?

Date Notified:

Is the Standard Met? **Yes**

Compliance Narrative

Action Narrative

Citizen

Glenwood District

Allotment Inspection Report

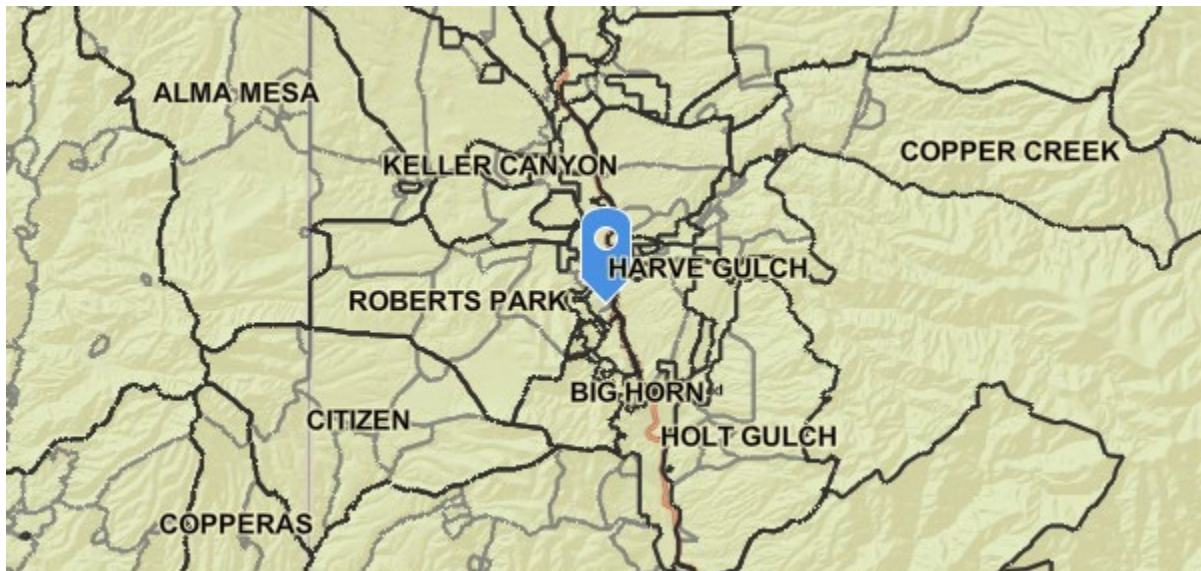
Gila National Forest | Glenwood Ranger District
CITIZEN ALLOTMENT | GRAHAM PASTURE

Date: April 19, 2022	Inspectors(s): K Burrows
Permittee present: No	Others present: No

Livestock Presence/Absence

Were livestock present? **No**

Cattle removed roughly 3 weeks ago. Not listed on AOI to grazed this year.



Bureau of Land Management, Esri, HERE, Garmin, NGA, USGS, NPS | Geospatial Technol... Powered by Esri
General Location (1:400,000 Scale)



USGS The National Map: National Boundaries Dataset, 3DEP Elevation Program, Geogra... Powered by Esri
 Map (1:24000 Scale)

UTM: 12S 694810E 3693044N Latitude: 33.3589949 Longitude: -108.9062501

Time of Monitoring After Grazing Use	Season of Monitoring Pre-Growing Season
Estimated date for beginning of period of use:	Estimated date for end of period of use:
Number of Animals:	Kind and/or Class of Animal: Cow/Calf

Utilization

Estimated Utilization Percentage: **0.1**

Max Allowable Use %: **0.35**

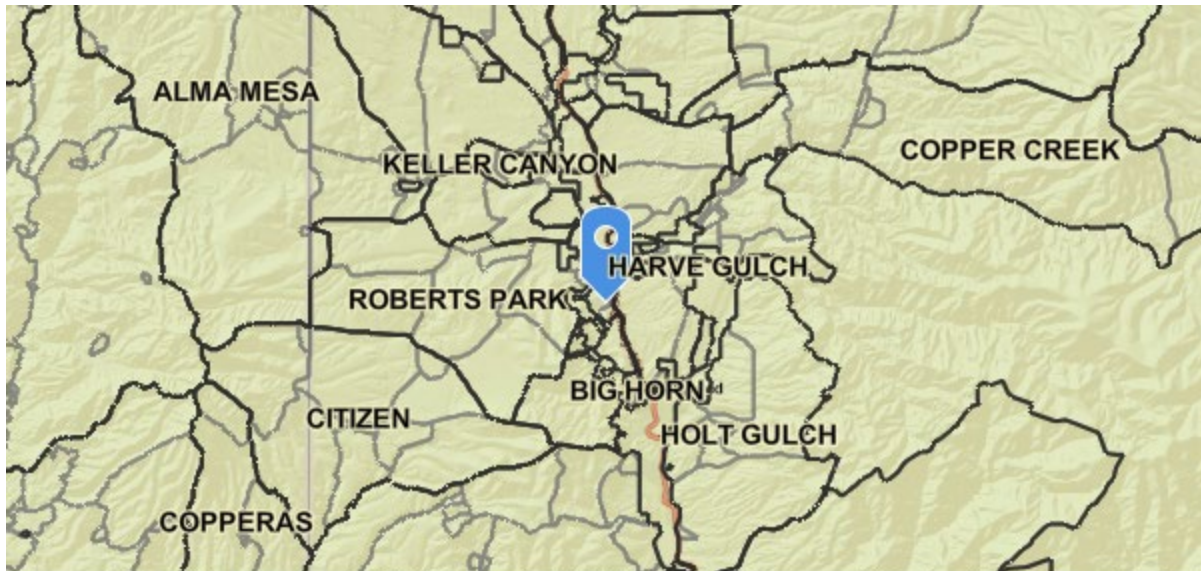
Within Allowable Use Guidelines? **Yes**

Utilization wheel





Grazed height



Bureau of Land Management, Esri, HERE, Garmin, NGA, USGS, NPS | Geospatial Technol... Powered by Esri

General Location (1:400,000 Scale)



USGS The National Map: National Boundaries Dataset, 3DEP Elevation Program, Geogra... Powered by Esri

Map (1:24000 Scale)

UTM: 12S 694810E 3693044N Latitude: 33.3589949 Longitude: -108.9062501

Compliance and Action Narratives

Is follow-up needed for compliance? **No**

Was the District Notified?

Who was notified?

Date of Notification:

Was the owner of the livestock notified?

Date Notified:

Is the Standard Met? **Yes**

Compliance Narrative

Action Narrative

Allotment Inspection Report

Gila National Forest | Glenwood Ranger District
ALLOTMENT | PASTURE

Date: May 5, 2022	Inspectors(s): Taylor, Guffy
Permittee present: No	Others present: No

Citizen/Alma

Drought Indicator: **No**

Livestock Presence/Absence

Were livestock present? **Yes**

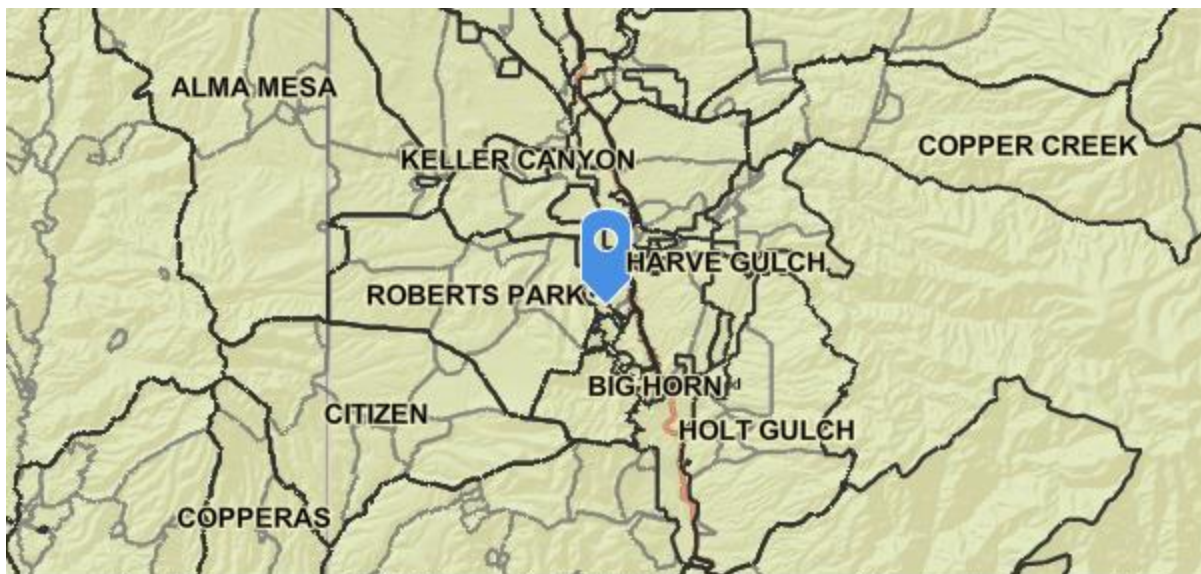
Type: **Cattle**

How many? **10**

Is the presence authorized? **No**

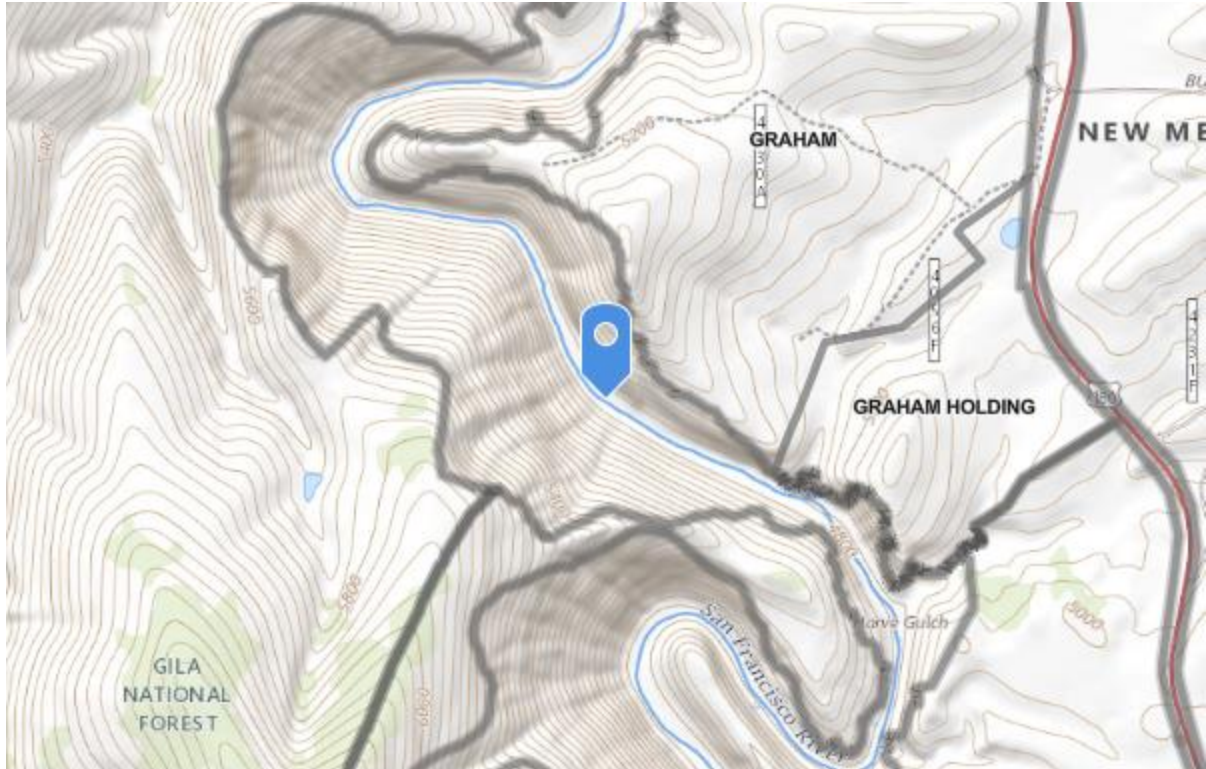
Comments: Could not get a brand on them.

Adjacent to Roberts Park/Citizen Allotment



Bureau of Land Management, Esri, HERE, Garmin, NGA, USGS, NPS | Geospatial Technol... Powered by Esri

General Location (1:400,000 Scale)



USGS The National Map: National Boundaries Dataset, 3DEP Elevation Program, Geogra... Powered by Esri
Map (1:24000 Scale)

UTM: 12S 694026E 3692699N Latitude: 33.3560339 Longitude: -108.9147516

Compliance and Action Narratives

Is follow-up needed for compliance? **Yes**

Was the District Notified? **Yes**

Who was notified? **Kendall Brown**

Date of Notification: **May 6, 2022**

Was the owner of the livestock notified?

Date Notified:

Is the Standard Met?

Compliance Narrative

Action Narrative

Allotment Inspection Report

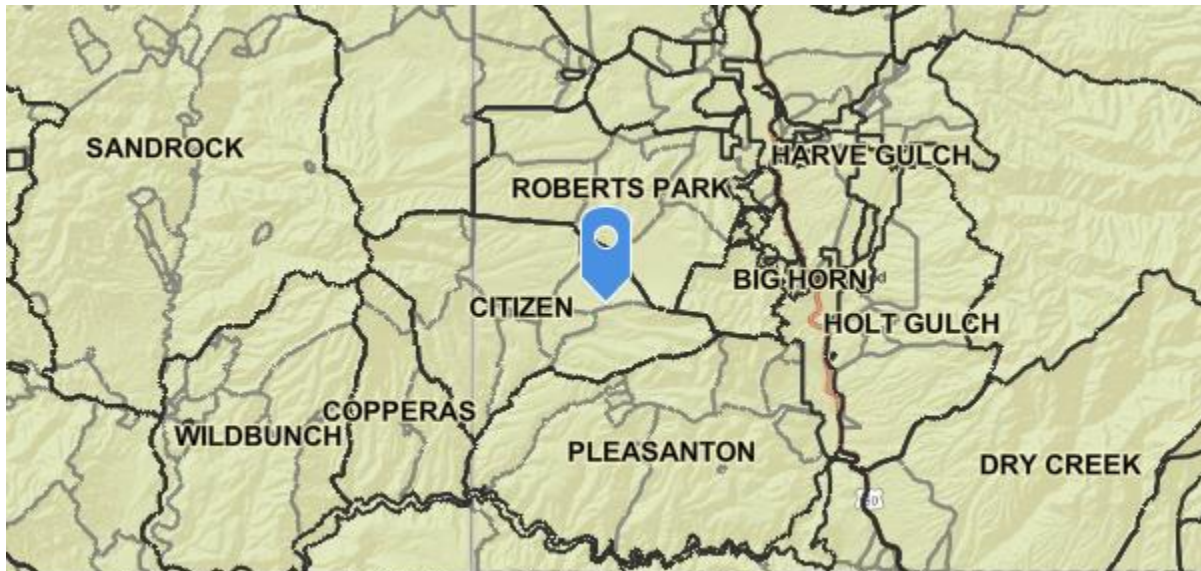
Gila National Forest | Glenwood Ranger District

CITIZEN ALLOTMENT | PARK PASTURE

Date: May 12, 2022	Inspectors(s): K Burrows
Permittee present: No	Others present: No

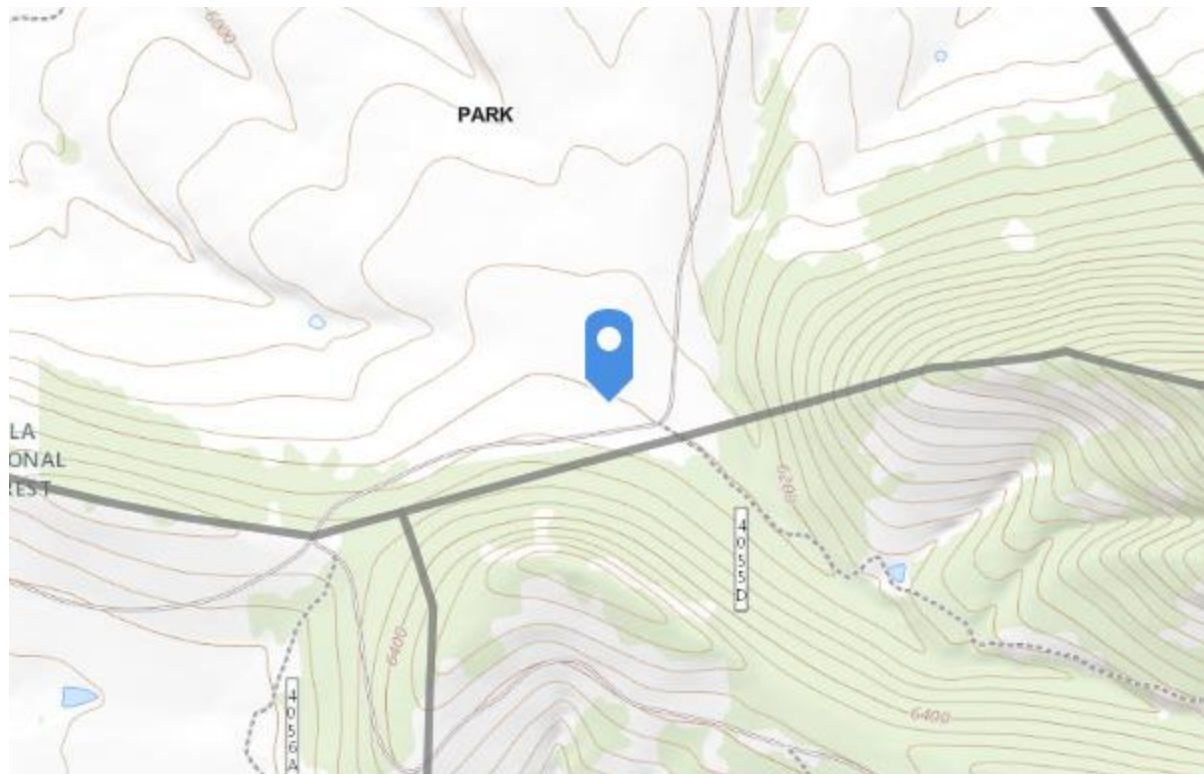
Livestock Presence/Absence

Were livestock present? **No**



Bureau of Land Management, Esri, HERE, Garmin, NGA, USGS, NPS | Geospatial Technol... Powered by Esri

General Location (1:400,000 Scale)



USGS The National Map: National Boundaries Dataset, 3DEP Elevation Program, Geogra... Powered by Esri
Map (1:24000 Scale)

UTM: 12S 687694E 3687983N Latitude: 33.314645 Longitude: -108.9837444

Time of Monitoring Before Planned Grazing	Season of Monitoring During Growing Season (Seasonal Use)
Estimated date for beginning of period of use: 09/01/2022	Estimated date for end of period of use: 10/15/2022
Number of Animals: 300	Kind and/or Class of Animal: Cow/Calf

Landscape Appearance

Class Interval	Tally	Midpoint	Tally * Midpoint
0-5%	0	2.5	0
6-20%	9	13	117
21-40%	0	30	0
41-60%	0	50	0

61-80%	0	70	0
81-100%	0	90	0

Average Utilization: **0.13**

Max Allowable Use %: **0.4**

Within Allowable Use Guidelines? **Yes**



Veg Height



Groundcover



Looking North



Looking East



Looking South

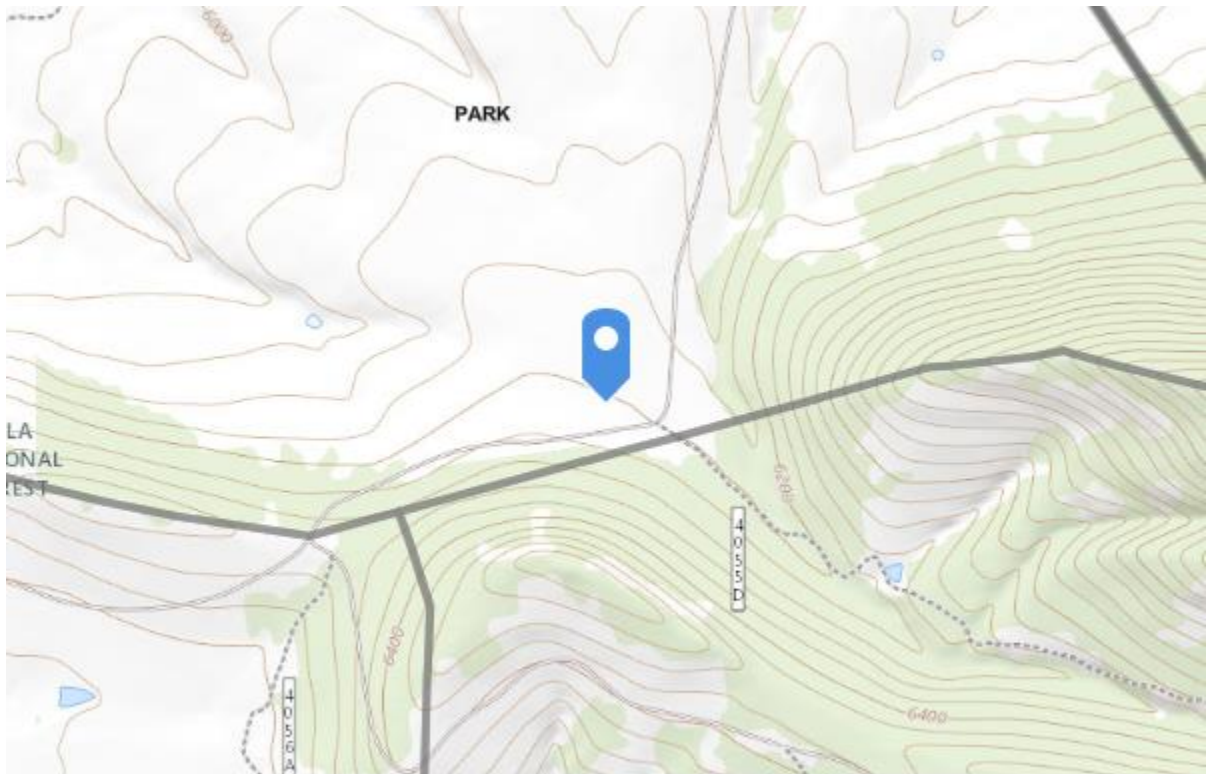


Looking West



Bureau of Land Management, Esri, HERE, Garmin, NGA, USGS, NPS | Geospatial Technol... Powered by Esri

General Location (1:400,000 Scale)



USGS The National Map: National Boundaries Dataset, 3DEP Elevation Program, Geogra... Powered by Esri

Map (1:24000 Scale)

UTM: 12S 687694E 3687983N Latitude: 33.314645 Longitude: -108.9837444

Compliance and Action Narratives

Is follow-up needed for compliance? **No**

Was the District Notified?

Who was notified?

Date of Notification:

Was the owner of the livestock notified?

Date Notified:

Is the Standard Met? **Yes**

Compliance Narrative

Action Narrative

Allotment Inspection Report

Gila National Forest | Glenwood Ranger District

CITIZEN ALLOTMENT | JH PASTURE

Date: May 12, 2022	Inspectors(s): K Burrows
Permittee present: No	Others present: No

Cattle should be in pasture per AOI but I did not see any.

Time of Monitoring During Grazing Use	Season of Monitoring Pre-Growing Season
Estimated date for beginning of period of use: 03/01/2022	Estimated date for end of period of use: 02/28/2023
Number of Animals: 80	Kind and/or Class of Animal: Cow/Calf

Utilization

Estimated Utilization Percentage: **0.12**

Max Allowable Use %: **0.4**

Within Allowable Use Guidelines? **Yes**

Utilization Wheel

cks 5/12 Citizen
JH - Curly Moag

	U	G
	1	1/2
	1 1/2	1/2
	1 1/2	1/2
5)	1	1
	1 1/2	1/2
	2	1
	1 1/2	1
	1	1/2
	1 1/2	1/2
	1 1/2	1/2
	14	6.5
	1.10	1.10
	1.4	0.65
	12%	



Bureau of Land Management, Esri, HERE, Garmin, NGA, USGS, NPS | Geospatial Technol... Powered by Esri

General Location (1:400,000 Scale)



USGS The National Map: National Boundaries Dataset, 3DEP Elevation Program, Geogra... Powered by Esri
Map (1:24000 Scale)

UTM: 12S 686098E 3687494N Latitude: 33.3105114 Longitude: -109.0009739

Compliance and Action Narratives

Is follow-up needed for compliance? **No**

Was the District Notified?

Who was notified?

Date of Notification:

Was the owner of the livestock notified?

Date Notified:

Is the Standard Met? **No**

Compliance Narrative

Action Narrative

If summer moisture doesnt happen this year, consider resting JH pasture in 2023

Allotment Inspection Report

Gila National Forest | Glenwood Ranger District
CITIZEN ALLOTMENT | BRUSHY MTN. PASTURE

Date: June 7, 2022	Inspectors(s): K Burrows
Permittee present: No	Others present: No

Throughout pasture

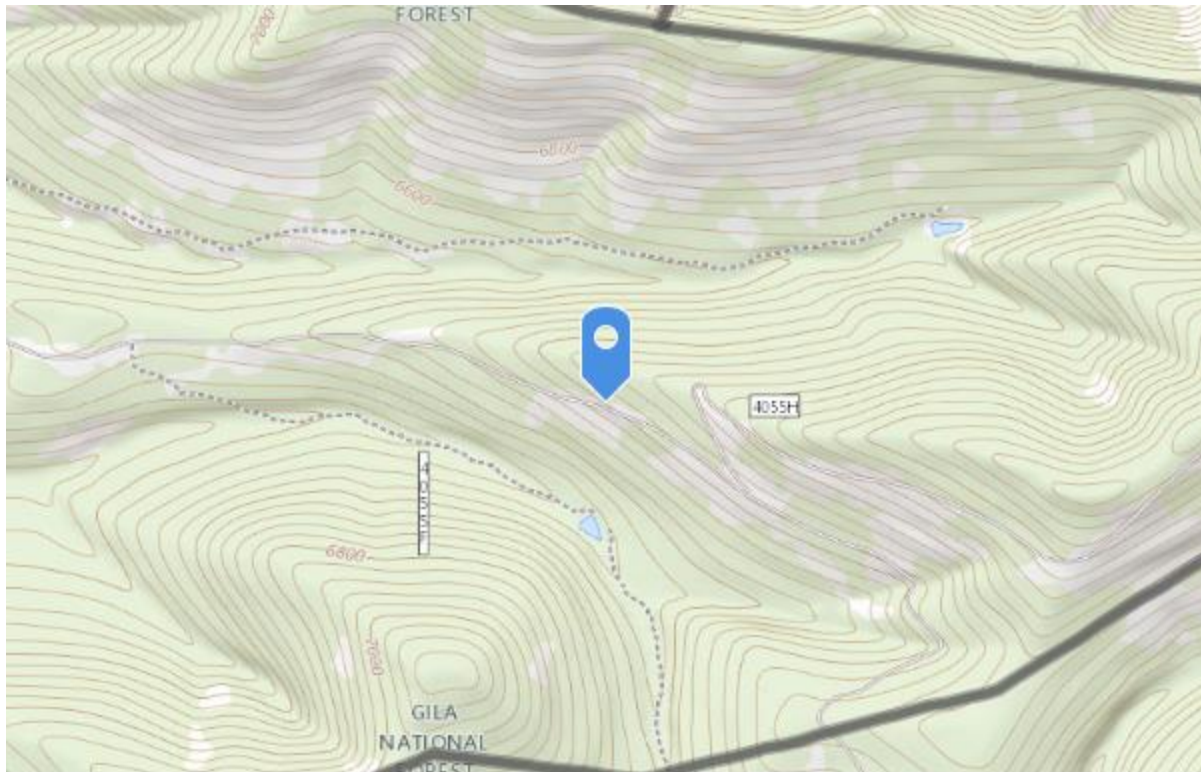
Livestock Presence/Absence

Were livestock present? **Yes**

Comments: Cattle present per AOI but i did not see any.



General Location (1:400,000 Scale)



USGS The National Map: National Boundaries Dataset, 3DEP Elevation Program, Geogra... Powered by Esri
Map (1:24000 Scale)

UTM: 12S 690621E 3686744N Latitude: 33.3029567 Longitude: -108.95258186

Time of Monitoring During Grazing Use	Season of Monitoring Pre-Growing Season
Estimated date for beginning of period of use: 03/01/2022	Estimated date for end of period of use: 02/28/2023
Number of Animals: 80	Kind and/or Class of Animal: Cow/Calf

Landscape Appearance

Class Interval	Tally	Midpoint	Tally * Midpoint
0-5%	0	2.5	0
6-20%	10	13	130
21-40%	0	30	0
41-60%	0	50	0

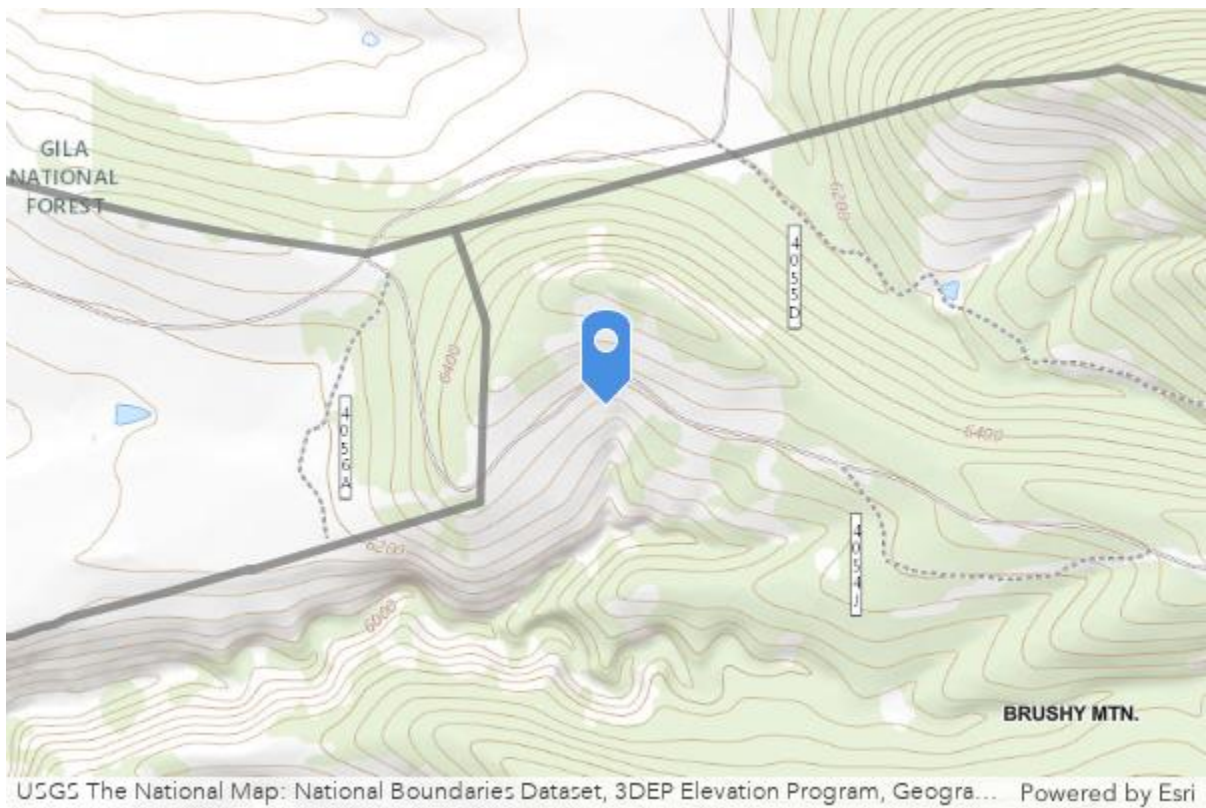
61-80%	0	70	0
81-100%	0	90	0

Average Utilization: **0.13**
Max Allowable Use %: **0.4**
Within Allowable Use Guidelines? **Yes**





General Location (1:400,000 Scale)



Map (1:24000 Scale)

UTM: 12S 690621E 3686744N Latitude: 33.3029567 Longitude: -108.95258186

Compliance and Action Narratives

Is follow-up needed for compliance? **No**

Was the District Notified?

Who was notified?

Date of Notification:

Was the owner of the livestock notified?

Date Notified:

Is the Standard Met? **Yes**

Compliance Narrative

Action Narrative

Allotment Inspection Report

Gila National Forest | Glenwood Ranger District

Citizen ALLOTMENT | PASTURE

Date: June 24, 2022	Inspectors(s): Katelyn Byrd, Sandra Taylor
Permittee present: No	Others present: No

SF River. Citizen/Roberts Park.

Drought Indicator: **No**

Livestock Presence/Absence

Were livestock present? **No**

Compliance and Action Narratives

Is follow-up needed for compliance? **No**

Was the District Notified?

Who was notified?

Date of Notification:

Was the owner of the livestock notified?

Date Notified:

Is the Standard Met? **Yes**

Compliance Narrative

Action Narrative

Devil's Park
Glenwood District

Allotment Inspection Report

Gila National Forest | Glenwood Ranger District
Devil's Park ALLOTMENT | PASTURE

Date: June 7, 2022	Inspectors(s): K. Brown
Permittee present: No	Others present: No

San Francisco River Exclosure - Devils Park Allotment

Livestock Presence/Absence

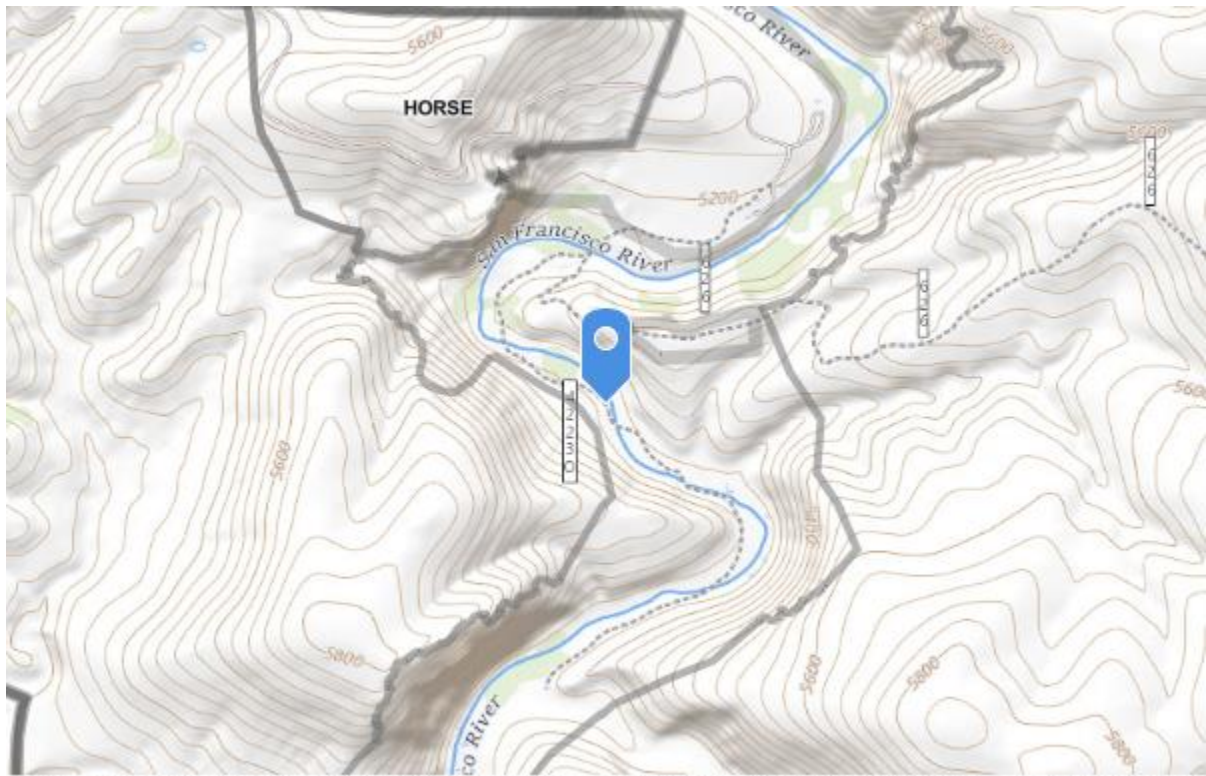
Were livestock present? **No**





Bureau of Land Management, Esri, HERE, Garmin, NGA, USGS, NPS | Geospatial Technol... Powered by Esri

General Location (1:400,000 Scale)



USGS The National Map: National Boundaries Dataset, 3DEP Elevation Program, Geogra... Powered by Esri

Map (1:24000 Scale)

UTM: 12S 696030E 3708247N Latitude: 33.4958121 Longitude: -108.8898378

Livestock Presence/Absence

Were livestock present? **No**



Bureau of Land Management, Esri, HERE, Garmin, NGA, USGS, NPS | Geospatial Technol... Powered by Esri
General Location (1:400,000 Scale)



USGS The National Map: National Boundaries Dataset, 3DEP Elevation Program, Geogra... Powered by Esri
Map (1:24000 Scale)

UTM: 12S 696368E 3707798N Latitude: 33.4917008 Longitude: -108.8862967

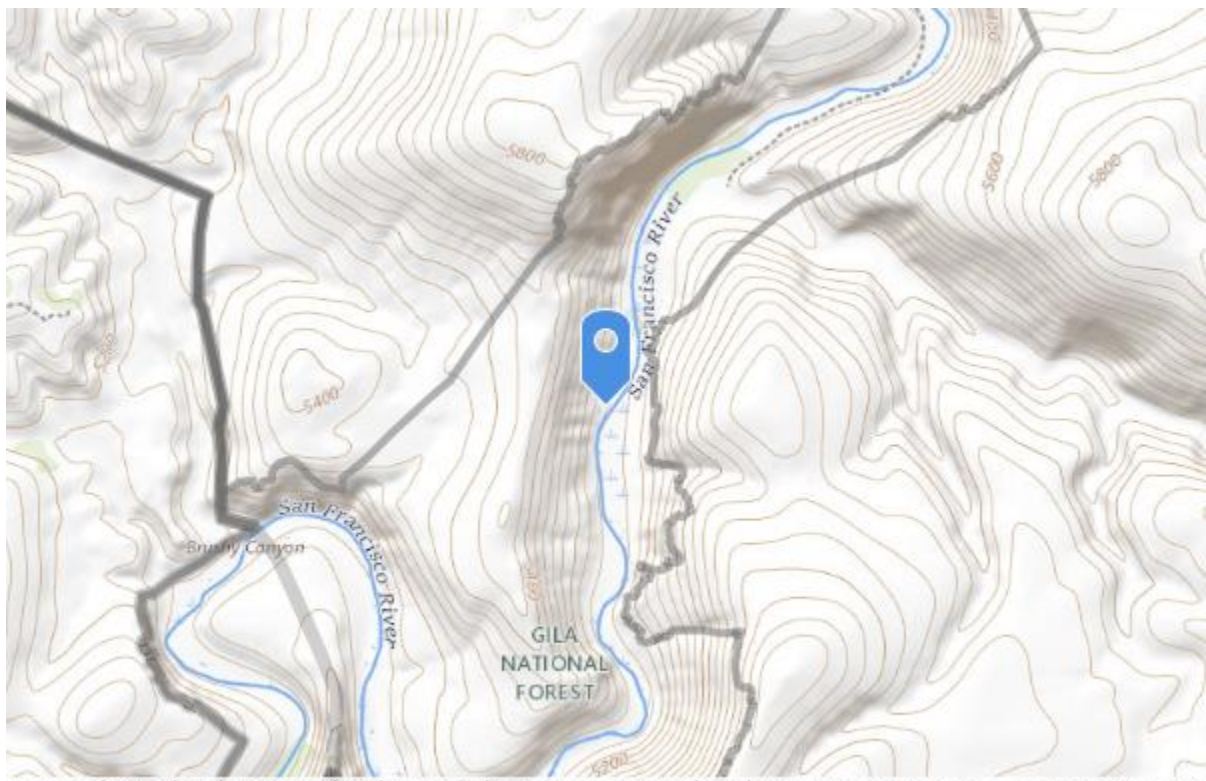
Livestock Presence/Absence

Were livestock present? **No**

End survey point. No cattle observed. Quite a bit of cattle sign, all weeks - months old.



Bureau of Land Management, Esri, HERE, Garmin, NGA, USGS, NPS | Geospatial Technol... Powered by Esri
General Location (1:400,000 Scale)



USGS The National Map: National Boundaries Dataset, 3DEP Elevation Program, Geogra... Powered by Esri
Map (1:24000 Scale)

UTM: 12S 695575E 3706908N Latitude: 33.4838288 Longitude: -108.8950228

Compliance and Action Narratives

Is follow-up needed for compliance? **No**

Was the District Notified?

Who was notified?

Date of Notification:

Was the owner of the livestock notified?

Date Notified:

Is the Standard Met? **Yes**

Compliance Narrative

Permittee has been riding this area regularly and removing any cattle found. Had some issues with cattle getting into this area few months ago, issue is believed to be resolved.

Action Narrative

Allotment Inspection Report

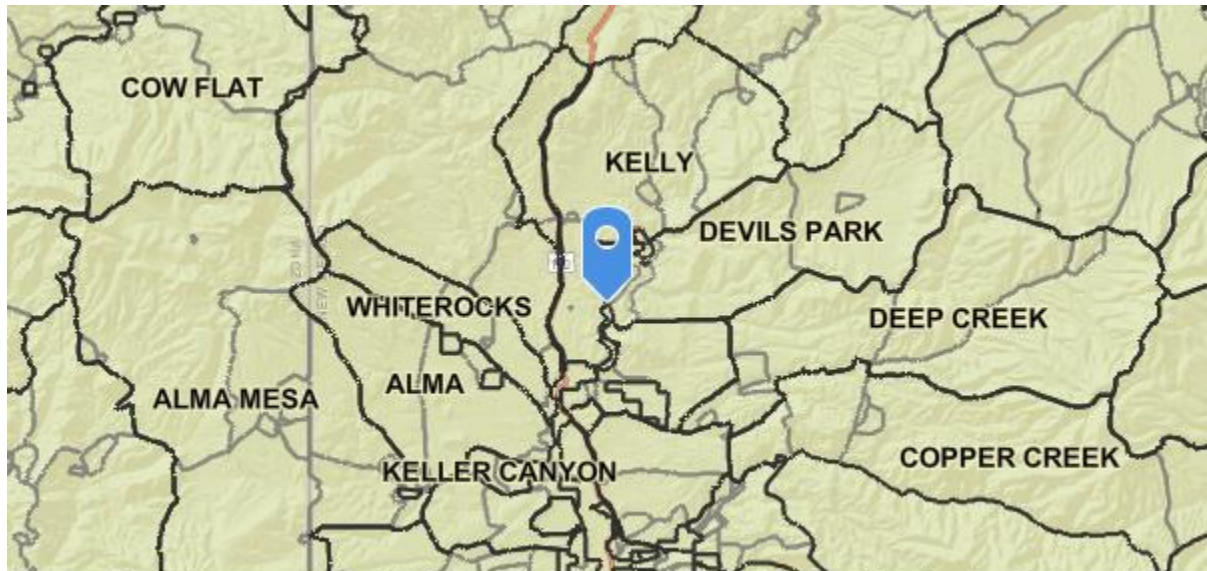
Gila National Forest | Glenwood Ranger District
Devil's Park ALLOTMENT | PASTURE

Date: June 16, 2022	Inspectors(s): K. Brown, G. Mendoza
Permittee present: No	Others present: No

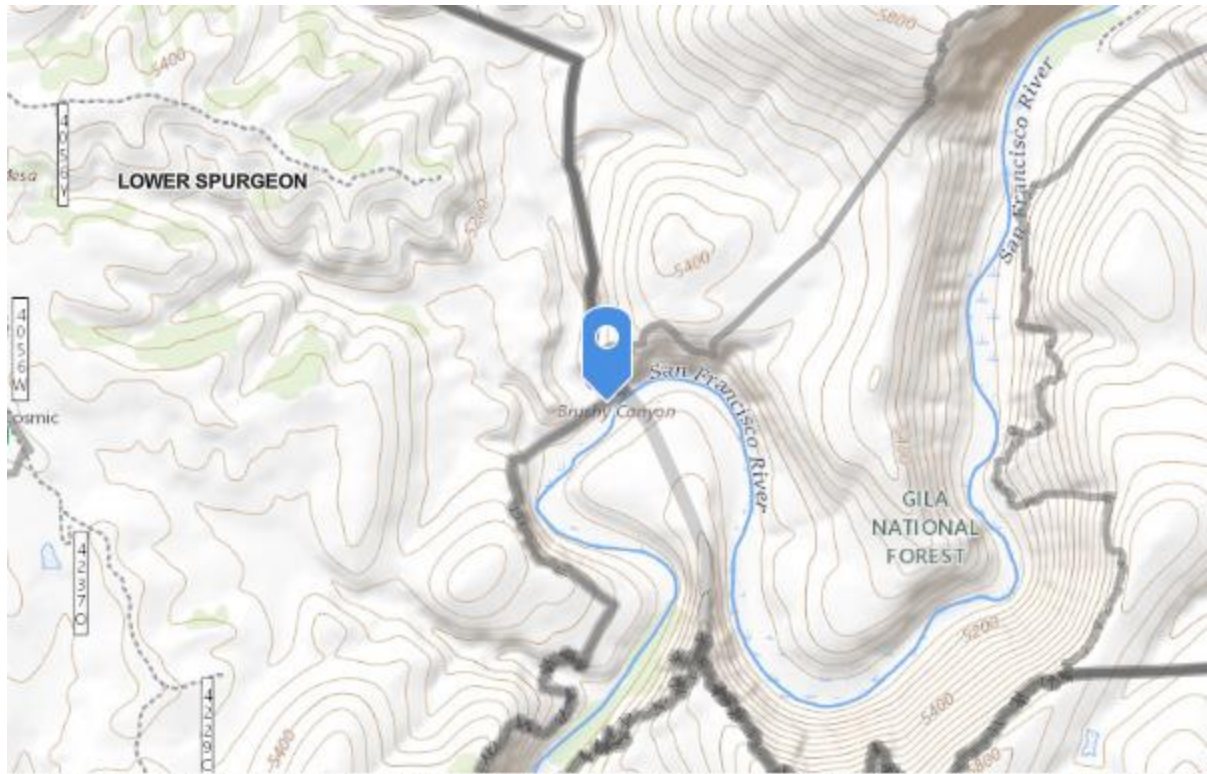
San Francisco enclosure. Devils Park allotment.

Livestock Presence/Absence

Were livestock present? **Yes**



Bureau of Land Management, Esri, HERE, Garmin, NGA, USGS, NPS | Geospatial Technol... Powered by Esri
General Location (1:400,000 Scale)



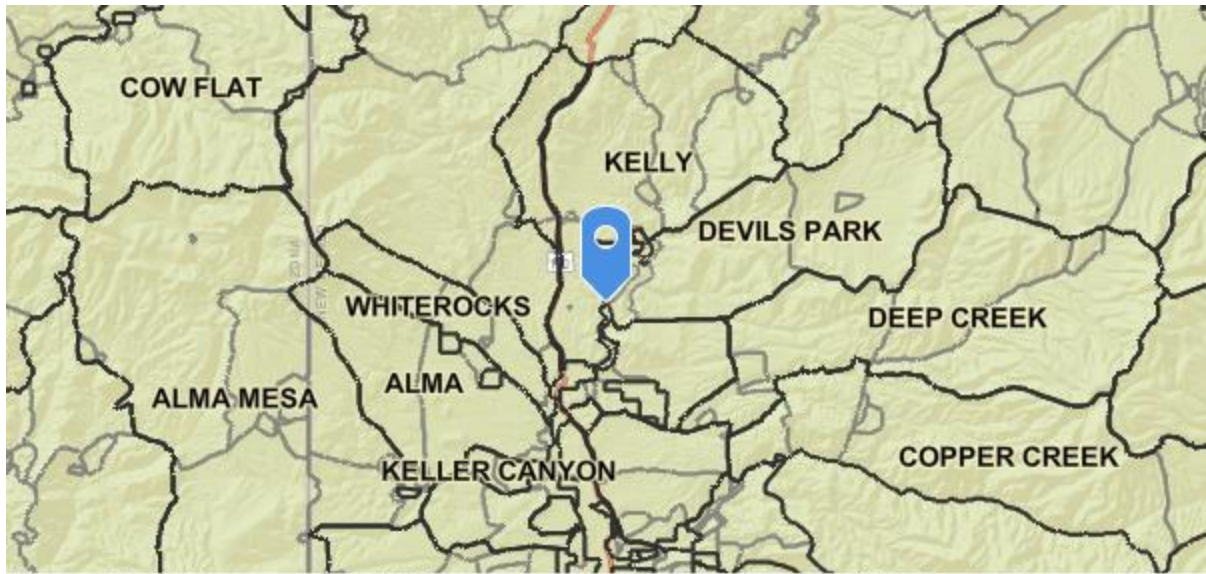
USGS The National Map: National Boundaries Dataset, 3DEP Elevation Program, Geogra... Powered by Esri
Map (1:24000 Scale)

UTM: 12S 694602E 3706540N Latitude: 33.4806837 Longitude: -108.9055698

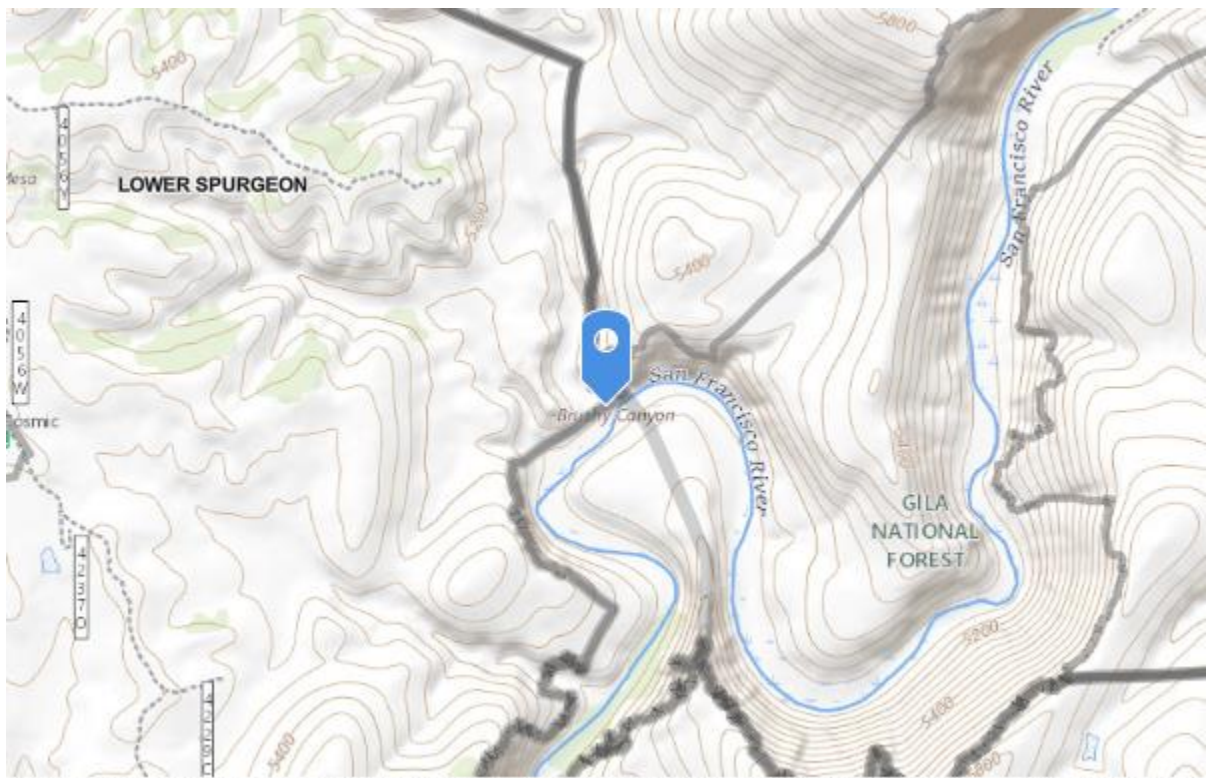
Other Observations

Recent repaired fence at mouth of Brushy canyon.





Bureau of Land Management, Esri, HERE, Garmin, NGA, USGS, NPS | Geospatial Technol... Powered by Esri
General Location (1:400,000 Scale)



USGS The National Map: National Boundaries Dataset, 3DEP Elevation Program, Geogra... Powered by Esri
Map (1:24000 Scale)

UTM: 12S 694599E 3706540N Latitude: 33.4806866 Longitude: -108.9055997

Compliance and Action Narratives

Is follow-up needed for compliance? **No**

Was the District Notified?

Who was notified?

Date of Notification:

Was the owner of the livestock notified?

Date Notified:

Is the Standard Met? **Yes**

Compliance Narrative

Will inform permittee of removal.

Action Narrative

Dry Creek
Glenwood District

Allotment Inspection Report

Gila National Forest | Glenwood Ranger District
ALLOTMENT | PASTURE

Date: May 4, 2022	Inspectors(s): Burrows/Brown
Permittee present: No	Others present: No

Big Dry & San Francisco River Enclosure Dry Creek, Potholes, Pleasanton, Harden Cienega Allotments

Livestock Presence/Absence

Were livestock present? **Yes**

Type: **Cattle**

How many? **3**

Brand Location: **R Hip**

Is the presence authorized? **No**



Two cows & one calf Brand is Jerry Jump's



Bureau of Land Management, Esri, HERE, Garmin, NGA, USGS, NPS | Geospatial Technol... Powered by Esri

General Location (1:400,000 Scale)



USGS The National Map: National Boundaries Dataset, 3DEP Elevation Program, Geogra... Powered by Esri
Map (1:24000 Scale)

UTM: **12S 697974E 3676840N** Latitude: **33.2123639** Longitude: **-108.8758151**

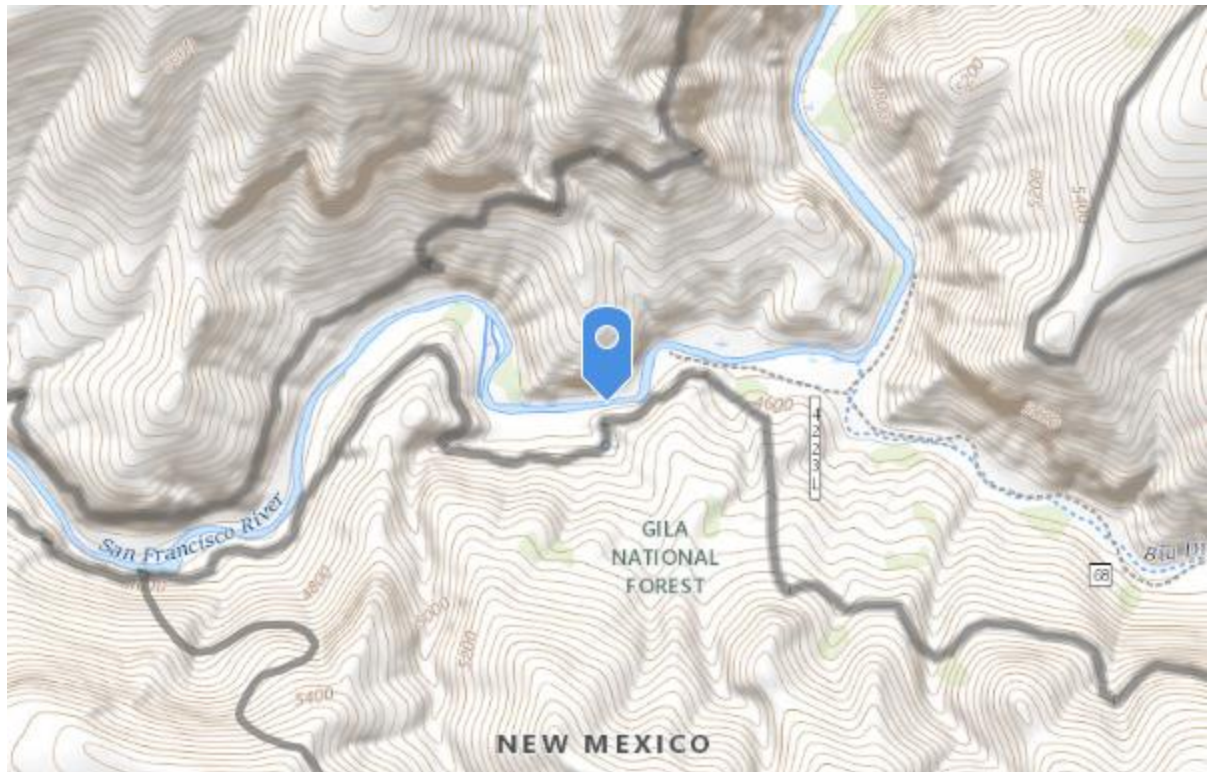
Livestock Presence/Absence

Were livestock present? **No**



Bureau of Land Management, Esri, HERE, Garmin, NGA, USGS, NPS | Geospatial Technol... Powered by Esri

General Location (1:400,000 Scale)



USGS The National Map: National Boundaries Dataset, 3DEP Elevation Program, Geogra... Powered by Esri
Map (1:24000 Scale)

UTM: **12S 695880E 3677393N** Latitude: **33.2177295** Longitude: **-108.8981457**

Livestock Presence/Absence

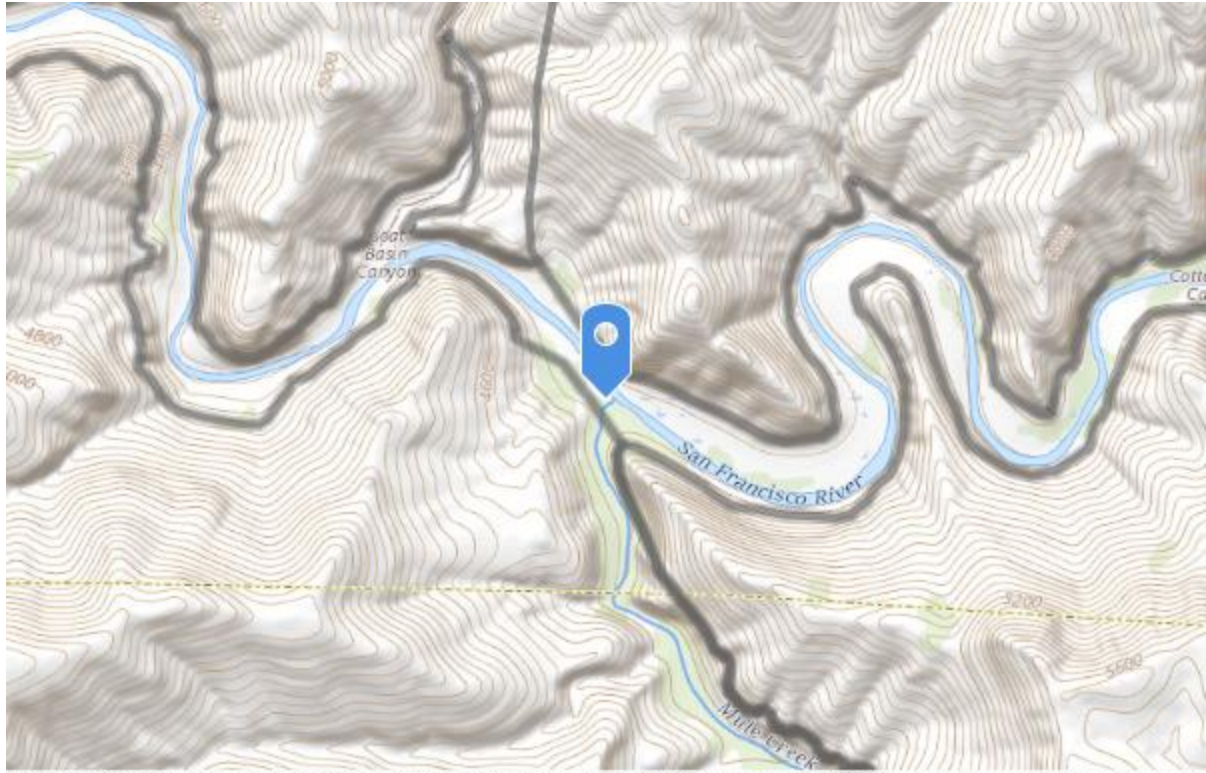
Were livestock present? **No**



Mouth of Mule Creek



Bureau of Land Management, Esri, HERE, Garmin, NGA, USGS, NPS | Geospatial Technol... Powered by Esri
General Location (1:400,000 Scale)



USGS The National Map: National Boundaries Dataset, 3DEP Elevation Program, Geogra... Powered by Esri
Map (1:24000 Scale)

UTM: **12S 688526E 3676730N** Latitude: **33.2130635** Longitude: **-108.9771454**

Livestock Presence/Absence

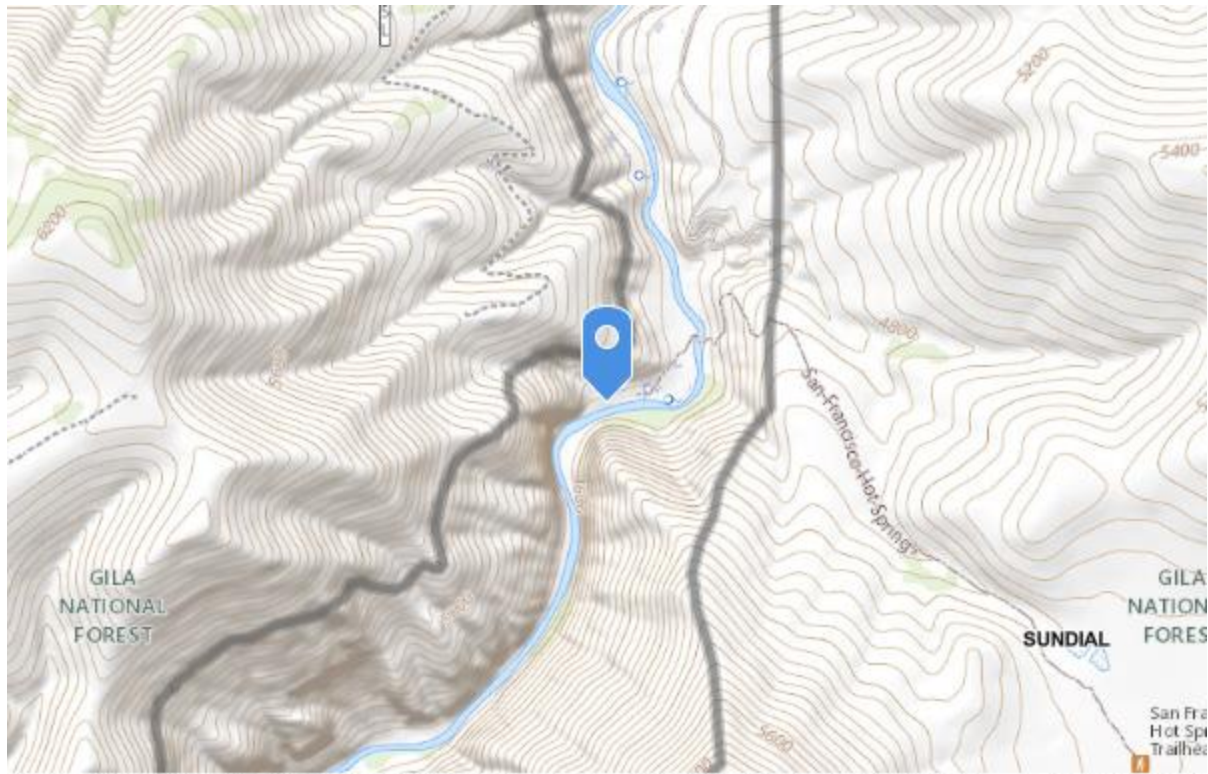
Were livestock present? **No**

Old cow sign from at least a year ago (dry manure), no fresh/current sign



Bureau of Land Management, Esri, HERE, Garmin, NGA, USGS, NPS | Geospatial Technol... Powered by Esri.

General Location (1:400,000 Scale)



USGS The National Map: National Boundaries Dataset, 3DEP Elevation Program, Geogra... Powered by Esri
Map (1:24000 Scale)

UTM: 12S 697305E 3679554N Latitude: 33.2369509 Longitude: -108.8823957

Other Observations

General pictures of riparian area



Mouth of Mule Creek



Bureau of Land Management, Esri, HERE, Garmin, NGA, USGS, NPS | Geospatial Technol... Powered by Esri
General Location (1:400,000 Scale)



USGS The National Map: National Boundaries Dataset, 3DEP Elevation Program, Geogra... Powered by Esri
Map (1:24000 Scale)

UTM: **12S 697974E 3676840N** Latitude: **33.2123639** Longitude: **-108.8758151**

Compliance and Action Narratives

Is follow-up needed for compliance? **Yes**

Was the District Notified? **Yes**

Who was notified? **K Brown**

Date of Notification: **May 4, 2022**

Was the owner of the livestock notified? **Yes**

Date Notified: **May 4, 2022**

Is the Standard Met? **Yes**

Compliance Narrative

Action Narrative

Owner of cattle was contacted and cattle will be removed. Will follow up in one week.

Allotment Inspection Report

Gila National Forest | Glenwood Ranger District
DRY CREEK ALLOTMENT | STEER PASTURE

Date: May 4, 2022	Inspectors(s): Burrows/Brown
Permittee present: No	Others present: No

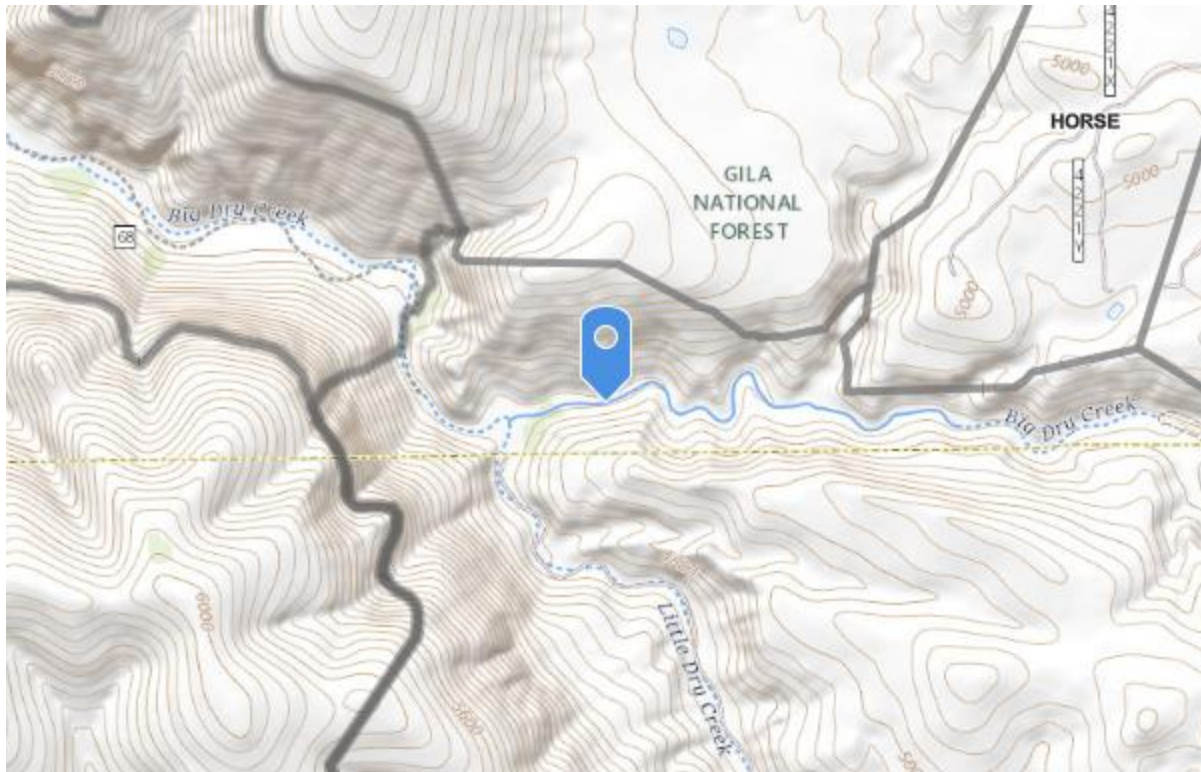
Dry Creek Riparian

Livestock Presence/Absence

Were livestock present? **No**



Bureau of Land Management, Esri, HERE, Garmin, NGA, USGS, NPS | Geospatial Technol... Powered by Esri
General Location (1:400,000 Scale)



USGS The National Map: National Boundaries Dataset, 3DEP Elevation Program, Geogra... Powered by Esri
 Map (1:24000 Scale)

UTM: 12S 698489E 3676551N Latitude: 33.2096608 Longitude: -108.8703479

Landscape Appearance

Class Interval	Tally	Midpoint	Tally * Midpoint
0-5%	5	2.5	12.5
6-20%	0	13	0
21-40%	0	30	0
41-60%	0	50	0
61-80%	0	70	0
81-100%	0	90	0

Average Utilization: **0.03**

Max Allowable Use %: **0.25**

Within Allowable Use Guidelines? **Yes**



Veg Height



Groundcover



Looking North



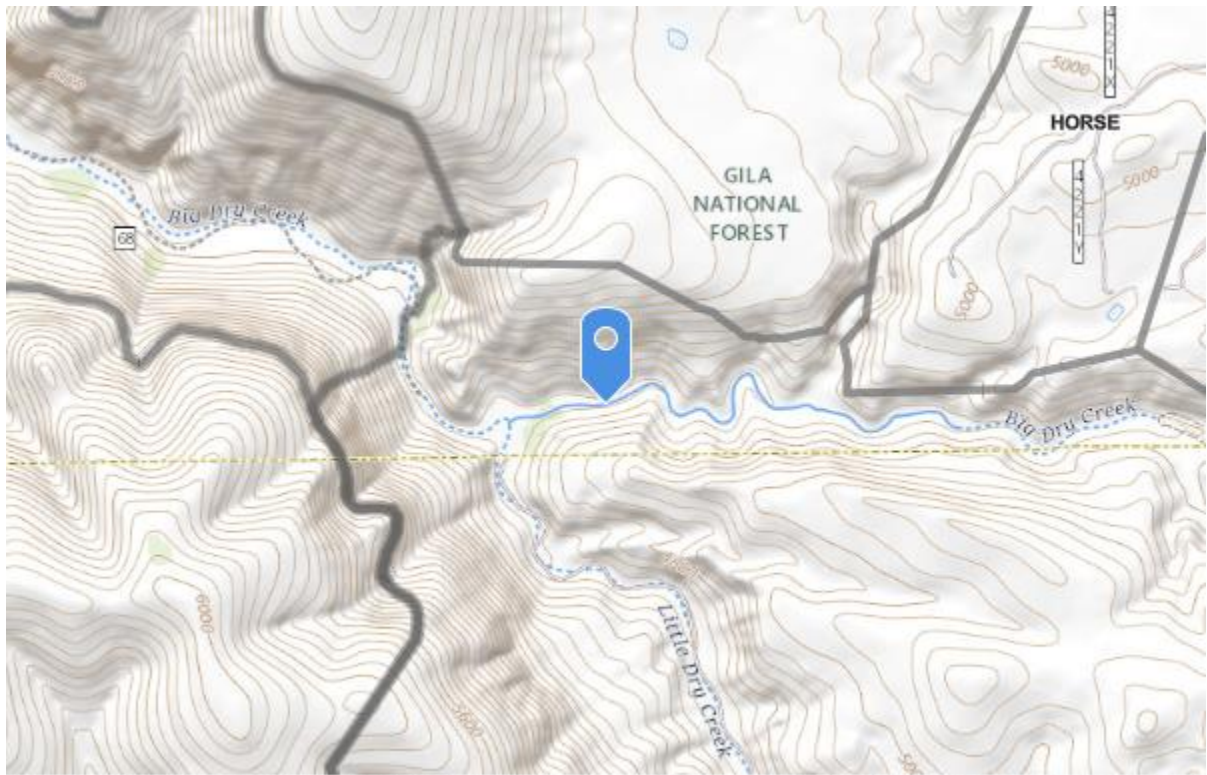
Looking South



Looking West



Bureau of Land Management, Esri, HERE, Garmin, NGA, USGS, NPS | Geospatial Technol... Powered by Esri
General Location (1:400,000 Scale)



USGS The National Map: National Boundaries Dataset, 3DEP Elevation Program, Geogra... Powered by Esri
Map (1:24000 Scale)

UTM: **12S 698489E 3676551N** Latitude: **33.2096608** Longitude: **-108.8703479**

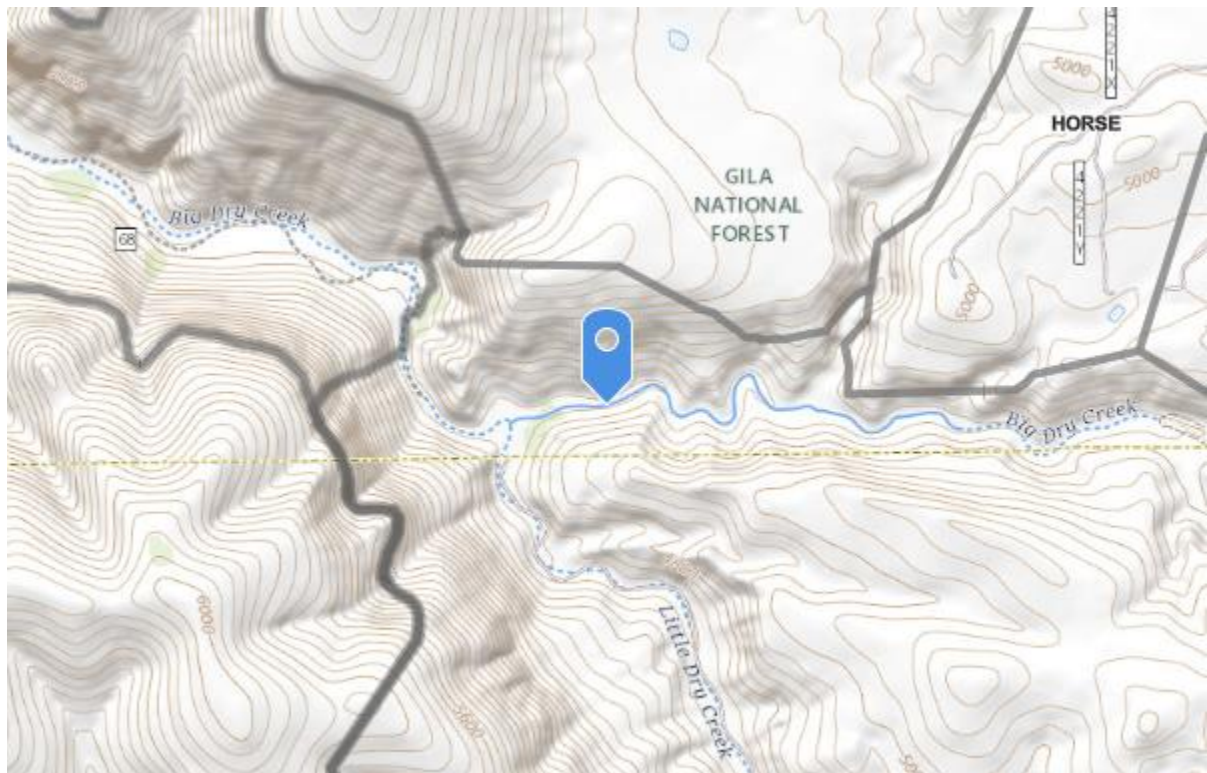
Other Observations

Recent sign of tracks, not able to determine species. Cattle are allowed per AOI



Bureau of Land Management, Esri, HERE, Garmin, NGA, USGS, NPS | Geospatial Technol... Powered by Esri

General Location (1:400,000 Scale)



USGS The National Map: National Boundaries Dataset, 3DEP Elevation Program, Geogra... Powered by Esri

Map (1:24000 Scale)

UTM: **12S 698489E 3676551N** Latitude: **33.2096608** Longitude: **-108.8703479**

Compliance and Action Narratives

Is follow-up needed for compliance? **No**

Was the District Notified?

Who was notified?

Date of Notification:

Was the owner of the livestock notified?

Date Notified:

Is the Standard Met? **Yes**

Compliance Narrative

Action Narrative

Allotment Inspection Report

Gila National Forest | Glenwood Ranger District
ALLOTMENT | PASTURE

Date: May 10, 2022	Inspectors(s): K. Brown, G. Mendoza
Permittee present: No	Others present: Yes

San Francisco/Big Dry Exclosure Dry Creek, Potholes, Pleasanton, and Harden Cienega allotments

Livestock Presence/Absence

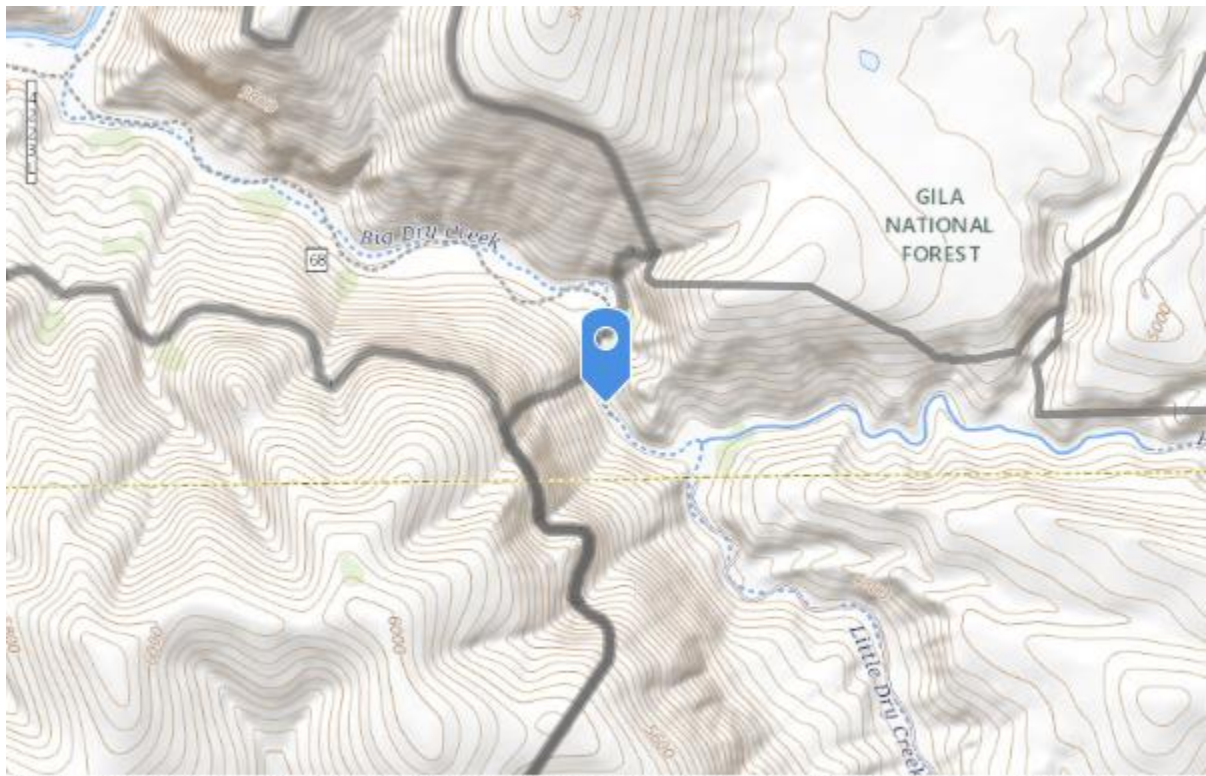
Were livestock present? **No**





Bureau of Land Management, Esri, HERE, Garmin, NGA, USGS, NPS | Geospatial Technol... Powered by Esri

General Location (1:400,000 Scale)



USGS The National Map: National Boundaries Dataset, 3DEP Elevation Program, Geogra... Powered by Esri

Map (1:24000 Scale)

UTM: 12S 697978E 3676597N Latitude: 33.2101684 Longitude: -108.8758239

Livestock Presence/Absence

Were livestock present? **No**



Road well beaten out and continuing past closure.



Bureau of Land Management, Esri, HERE, Garmin, NGA, USGS, NPS | Geospatial Technol... Powered by Esri
General Location (1:400,000 Scale)



USGS The National Map: National Boundaries Dataset, 3DEP Elevation Program, Geogra... Powered by Esri
Map (1:24000 Scale)

UTM: 12S 695827E 3677381N Latitude: 33.2176277 Longitude: -108.8987114

Livestock Presence/Absence

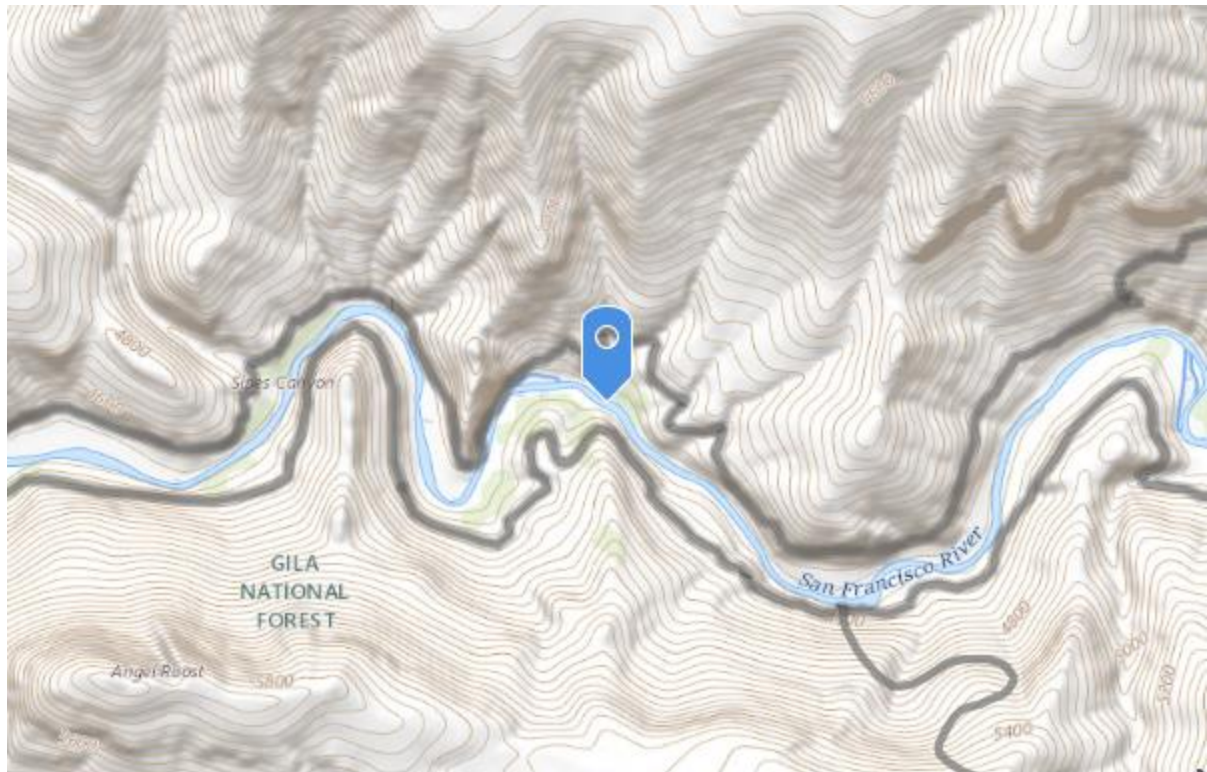
Were livestock present? **No**



Road well traveled past closure.



Bureau of Land Management, Esri, HERE, Garmin, NGA, USGS, NPS | Geospatial Technol... Powered by Esri
General Location (1:400,000 Scale)



U.S.G.S The National Map: National Boundaries Dataset, 3DEP Elevation Program, Geogra... Powered by Esri
Map (1:24000 Scale)

UTM: 12S 694020E 3677447N Latitude: 33.2185488 Longitude: -108.9180821

Livestock Presence/Absence

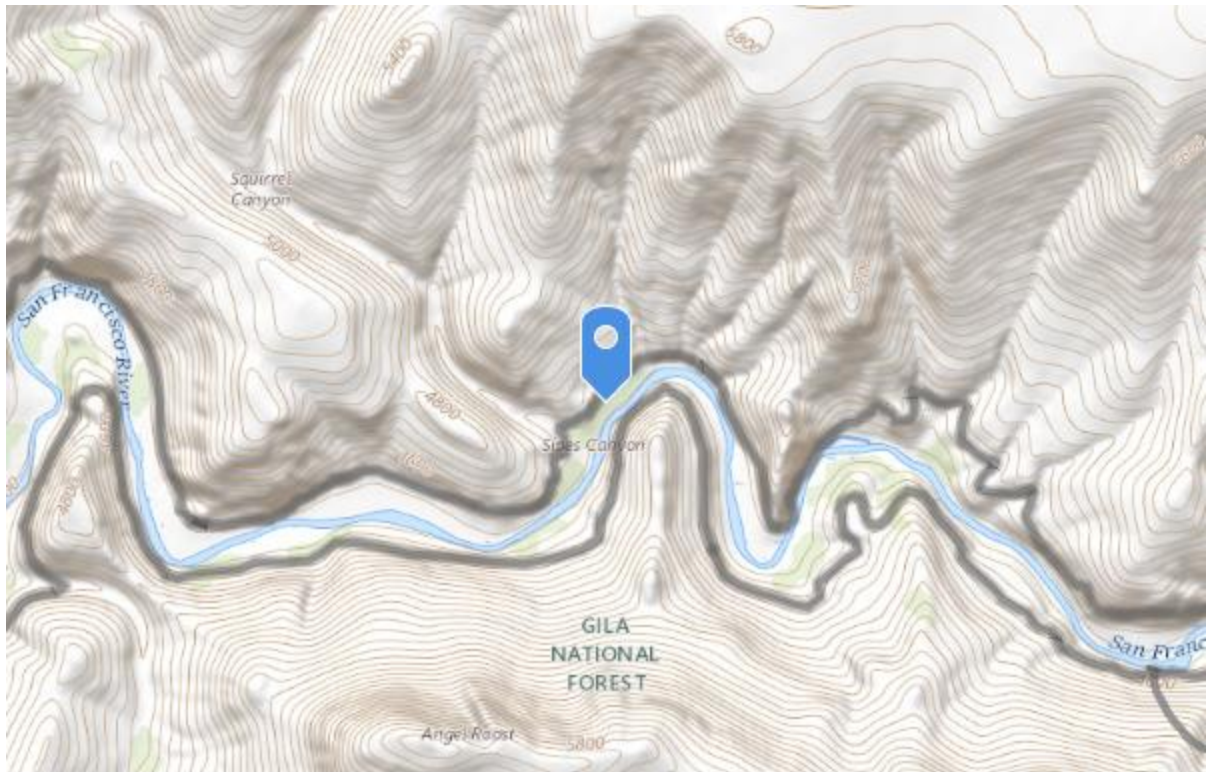
Were livestock present? **No**



Gravel low bank crossing. Roadway well traveled.



Bureau of Land Management, Esri, HERE, Garmin, NGA, USGS, NPS | Geospatial Technol... Powered by Esri
General Location (1:400,000 Scale)



USGS The National Map: National Boundaries Dataset, 3DEP Elevation Program, Geogra... Powered by Esri
Map (1:24000 Scale)

UTM: 12S 693188E 3677595N Latitude: 33.2200375 Longitude: -108.92697

Livestock Presence/Absence

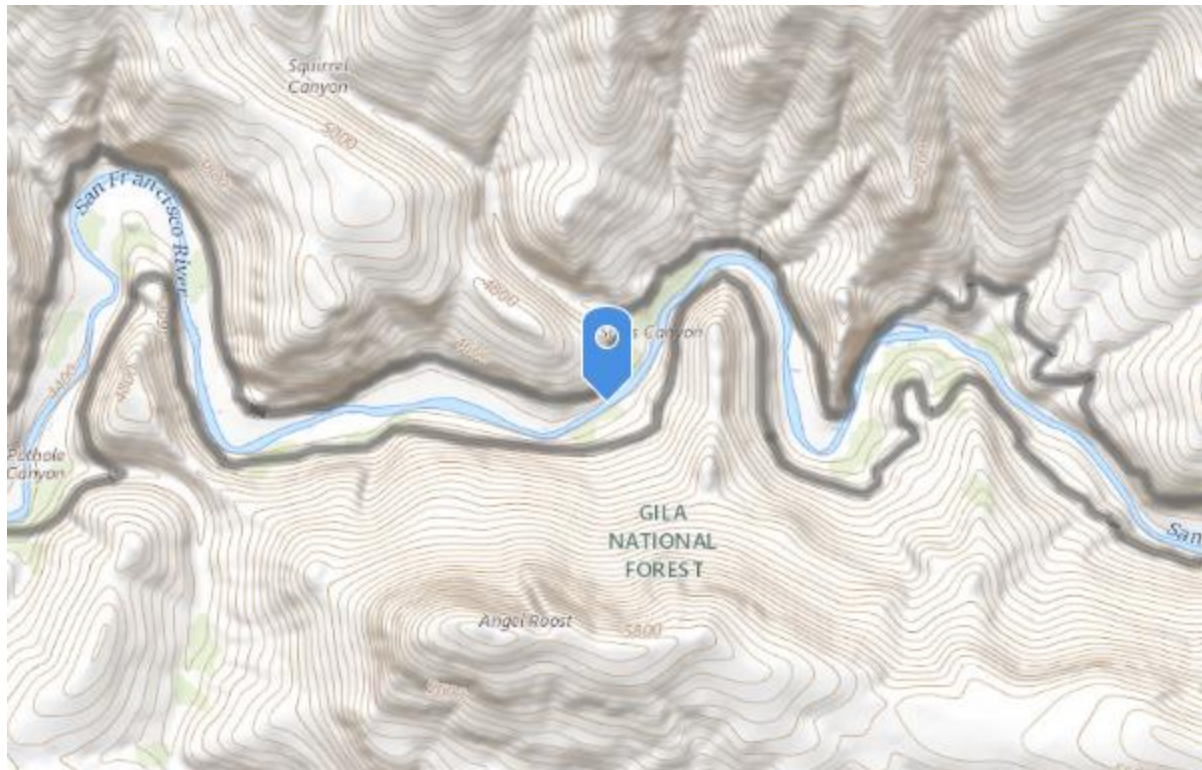
Were livestock present? **No**



Example of steep bank.



Bureau of Land Management, Esri, HERE, Garmin, NGA, USGS, NPS | Geospatial Technol... Powered by Esri
General Location (1:400,000 Scale)



USGS The National Map: National Boundaries Dataset, 3DEP Elevation Program, Geogra... Powered by Esri
Map (1:24000 Scale)

UTM: 12S 693044E 3677294N Latitude: 33.2173429 Longitude: -108.9285834

Livestock Presence/Absence

Were livestock present? **Yes**

Type: **Cattle**

How many? **3**

Is the presence authorized? **No**

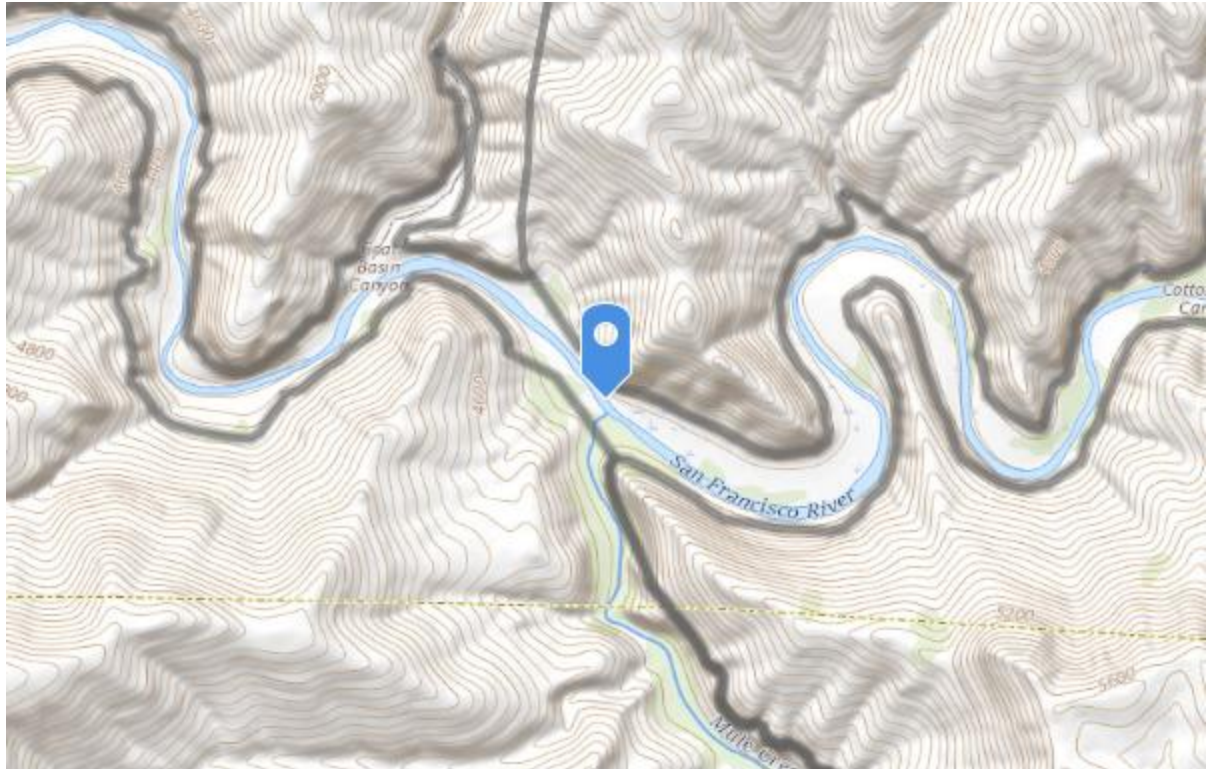
Comments: Couldnt see brand or earmark or tag. 2 hereford type one black angus cows.



At confluence of Mule Creek and SF river. Road continues past here, use has lightened some, but still easy to follow road in UTV.



Bureau of Land Management, Esri, HERE, Garmin, NGA, USGS, NPS | Geospatial Technol... Powered by Esri
General Location (1:400,000 Scale)



USGS The National Map: National Boundaries Dataset, 3DEP Elevation Program, Geogra... Powered by Esri
Map (1:24000 Scale)

UTM: 12S 688546E 3676767N Latitude: 33.2133865 Longitude: -108.9769268

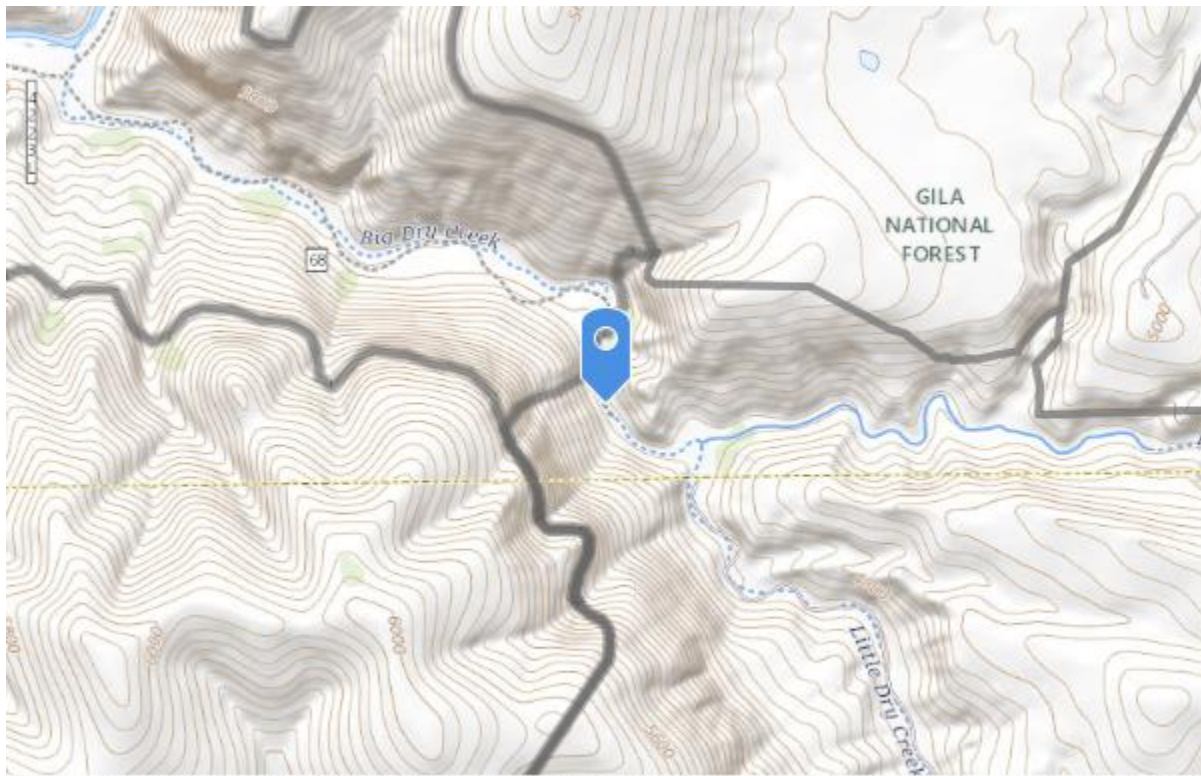
Other Observations

Observed 5 UTVs today below end of authorized road. Unauthorized road well traveled.



Bureau of Land Management, Esri, HERE, Garmin, NGA, USGS, NPS | Geospatial Technol... Powered by Esri

General Location (1:400,000 Scale)



USGS The National Map: National Boundaries Dataset, 3DEP Elevation Program, Geogra... Powered by Esri

Map (1:24000 Scale)

UTM: 12S 697978E 3676597N Latitude: 33.2101684 Longitude: -108.8758239

Compliance and Action Narratives

Is follow-up needed for compliance? Yes

Was the District Notified? **Yes**

Who was notified? **Range Staff and District Ranger**

Date of Notification: **May 10, 2022**

Was the owner of the livestock notified? **No**

Date Notified:

Is the Standard Met? **Yes**

Compliance Narrative

LIVESTOCK: Ownership of livestock not determined. Will follow up to try to determine ownership.

Action Narrative

UNAUTHORIZED VEHICLE TRAFFIC/ROAD USE: Will notify District Ranger of unauthorized use occurring. Use is similar to what was observed to be occurring during the past 10 years or more and prior to Travel Mgmt Rule. No observable difference or increase.

Allotment Inspection Report

Gila National Forest | Glenwood Ranger District

Dry Creek ALLOTMENT | PASTURE

Date: May 11, 2022	Inspectors(s): Gabby Mendoza, Sandra Taylor
Permittee present: No	Others present: No

SF River, Dry Creek Allotment

Livestock Presence/Absence

Were livestock present? **Yes**

Type: **Cattle**

How many? **1**

Is the presence authorized? **No**

Comments: 1 bull present. Could not get brand. Ear tag was green in right ear with number 240.

Other Observations

Bighorn sheep observed. Weeds

Compliance and Action Narratives

Is follow-up needed for compliance? **Yes**

Was the District Notified? **Yes**

Who was notified? **Kendall Brown**

Date of Notification: **May 11, 2022**

Was the owner of the livestock notified?

Date Notified:

Is the Standard Met? **No**

Compliance Narrative

Action Narrative

Allotment Inspection Report

Gila National Forest | Glenwood Ranger District
Dry Creek ALLOTMENT | PASTURE

Date: May 14, 2022	Inspectors(s): K. Brown
Permittee present: No	Others present: Yes

Lower Big Dry and San Francisco River exclosure

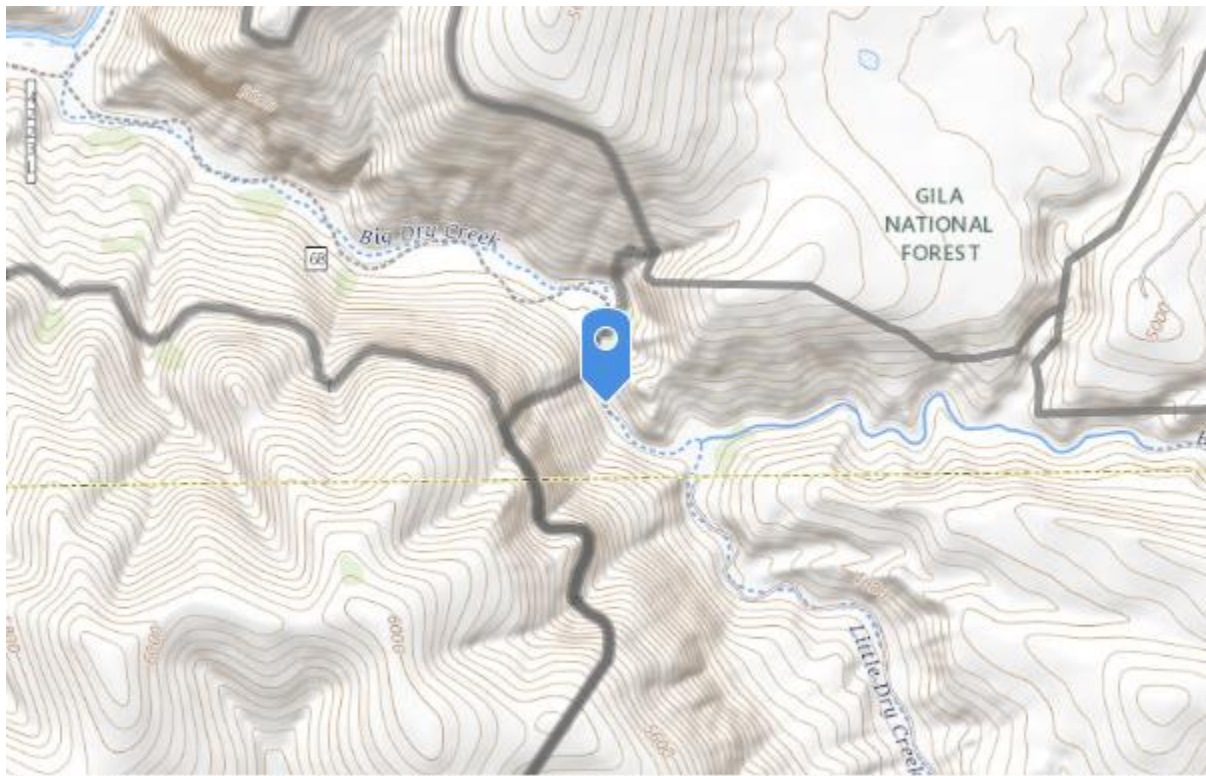
Livestock Presence/Absence

Were livestock present? **No**





Bureau of Land Management, Esri, HERE, Garmin, NGA, USGS, NPS | Geospatial Technol... Powered by Esri
General Location (1:400,000 Scale)



USGS The National Map: National Boundaries Dataset, 3DEP Elevation Program, Geogra... Powered by Esri
Map (1:24000 Scale)

UTM: 12S 697979E 3676594N Latitude: 33.2101476 Longitude: -108.8758098

Livestock Presence/Absence

Were livestock present? **No**

Biologist camped at mouth of Mule Creek saw same 3 head observed few days prior. Not able to see brand or other ownership marking. No cattle observed today, very little sign and restricted to area around mouth of Mule Creek.



Bureau of Land Management, Esri, HERE, Garmin, NGA, USGS, NPS | Geospatial Technol... Powered by Esri
General Location (1:400,000 Scale)



USGS The National Map: National Boundaries Dataset, 3DEP Elevation Program, Geogra... Powered by Esri
Map (1:24000 Scale)

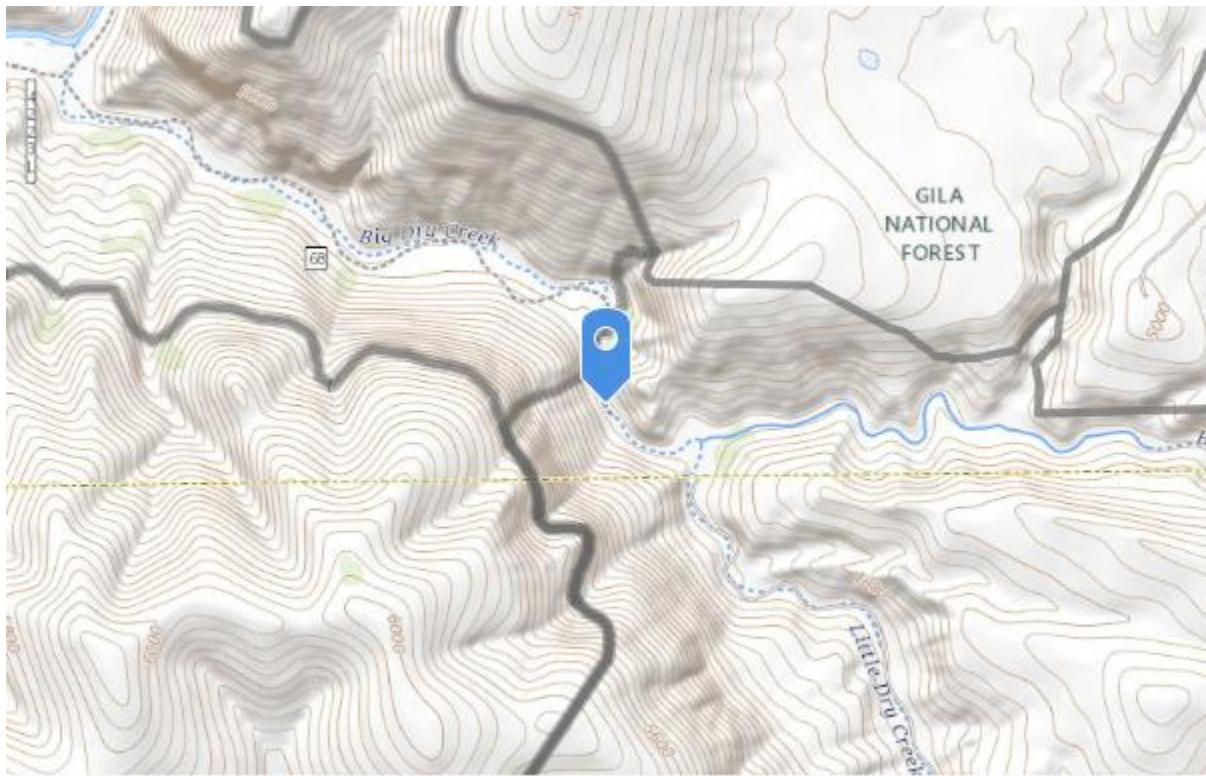
UTM: **12S 688769E 3676631N** Latitude: **33.2121269** Longitude: **-108.9745679**

Other Observations

Saw 4 UTVs downstream of the end of authorized road. Road well traveled.



Bureau of Land Management, Esri, HERE, Garmin, NGA, USGS, NPS | Geospatial Technol... Powered by Esri
General Location (1:400,000 Scale)



USGS The National Map: National Boundaries Dataset, 3DEP Elevation Program, Geogra... Powered by Esri
Map (1:24000 Scale)

UTM: 12S 697979E 3676594N Latitude: 33.2101414 Longitude: -108.87581

Compliance and Action Narratives

Is follow-up needed for compliance? **No**

Was the District Notified?

Who was notified?

Date of Notification:

Was the owner of the livestock notified?

Date Notified:

Is the Standard Met? **Yes**

Compliance Narrative

Will try to determine ownership of cattle next week.

Action Narrative

Allotment Inspection Report

Gila National Forest | Glenwood Ranger District
DRY CREEK ALLOTMENT | STEER PASTURE

Date: May 19, 2022	Inspectors(s): K Burrows
Permittee present: No	Others present: No

C2

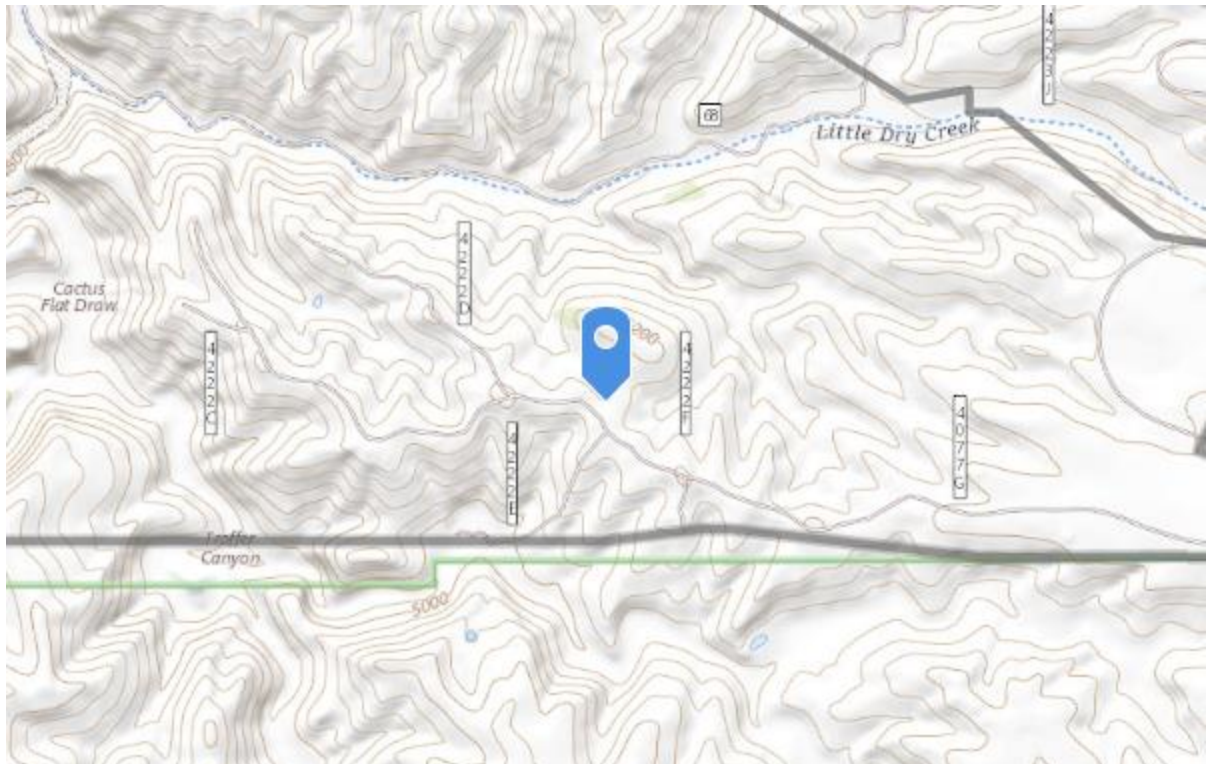
Livestock Presence/Absence

Were livestock present? **No**

No cattle til July 15th



General Location (1:400,000 Scale)



USGS The National Map: National Boundaries Dataset, 3DEP Elevation Program, Geogra... Powered by Esri
Map (1:24000 Scale)

UTM: 12S 700706E 3673768N Latitude: 33.1841663 Longitude: -108.8471919

Time of Monitoring Before Planned Grazing	Season of Monitoring Pre-Growing Season
Estimated date for beginning of period of use: 07/15/2022	Estimated date for end of period of use: 08/30/2022
Number of Animals: 148	Kind and/or Class of Animal: Cow/Calf

Landscape Appearance

Class Interval	Tally	Midpoint	Tally * Midpoint
0-5%	3	2.5	7.5
6-20%	0	13	0
21-40%	0	30	0
41-60%	0	50	0

61-80%	0	70	0
81-100%	0	90	0

Average Utilization: **0.03**
Max Allowable Use %: **0.4**
Within Allowable Use Guidelines? **Yes**



Veg Height



Groundcover



Looking North



Looking East



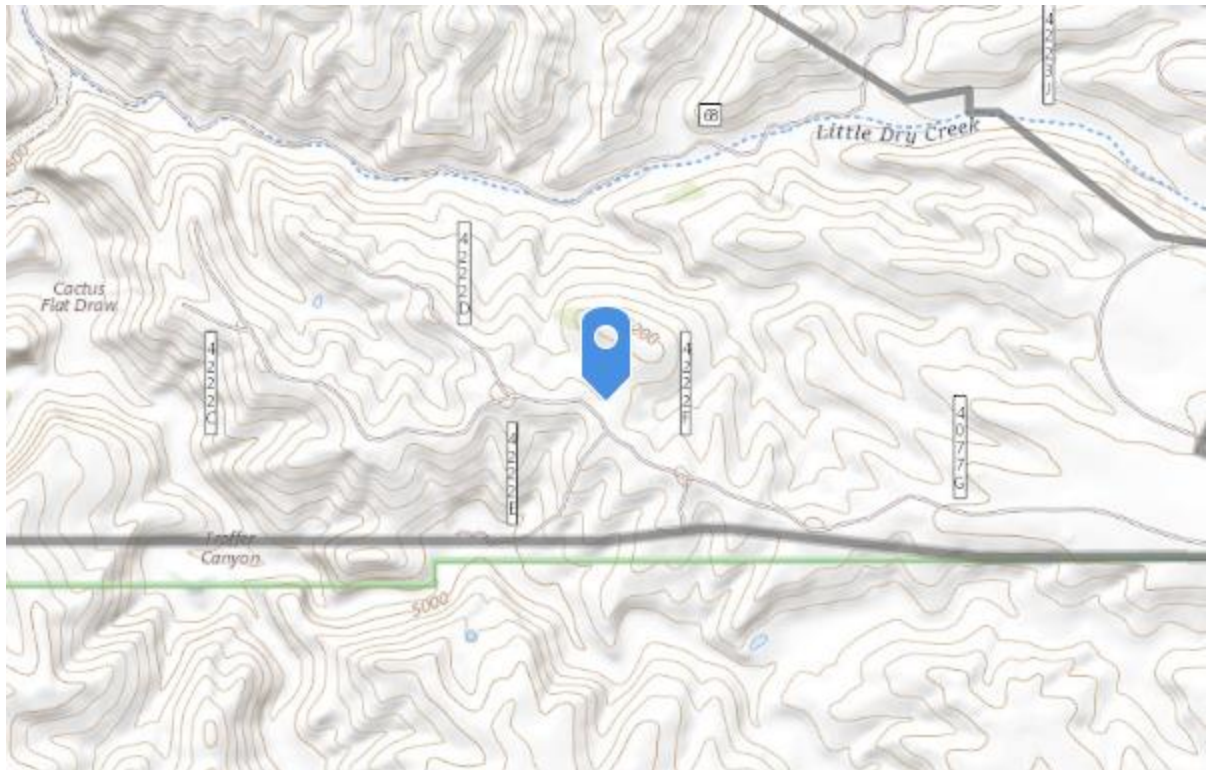
Looking South



Looking West



Bureau of Land Management, Esri, HERE, Garmin, NGA, USGS, NPS | Geospatial Technol... Powered by Esri
General Location (1:400,000 Scale)



USGS The National Map: National Boundaries Dataset, 3DEP Elevation Program, Geogra... Powered by Esri
Map (1:24000 Scale)

UTM: **12S 700706E 3673768N** Latitude: **33.1841663** Longitude: **-108.8471919**

Compliance and Action Narratives

Is follow-up needed for compliance? **No**

Was the District Notified?

Who was notified?

Date of Notification:

Was the owner of the livestock notified?

Date Notified:

Is the Standard Met? **Yes**

Compliance Narrative

Action Narrative

Allotment Inspection Report

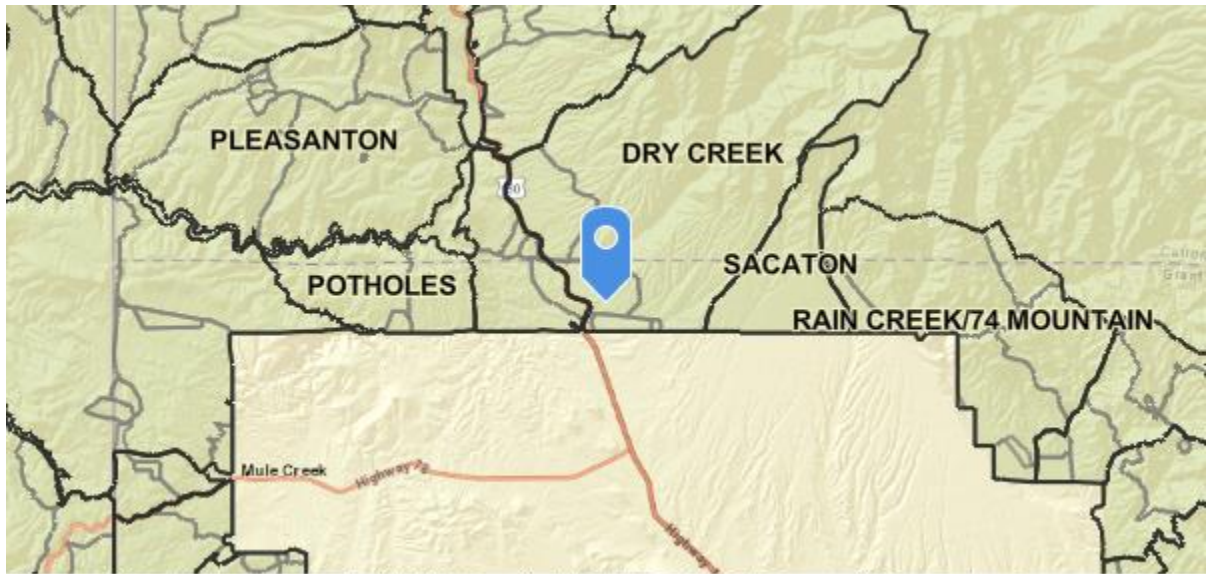
Gila National Forest | Glenwood Ranger District
DRY CREEK ALLOTMENT | CEDAR BREAKS PASTURE

Date: May 19, 2022	Inspectors(s): K Burrows
Permittee present: No	Others present: No

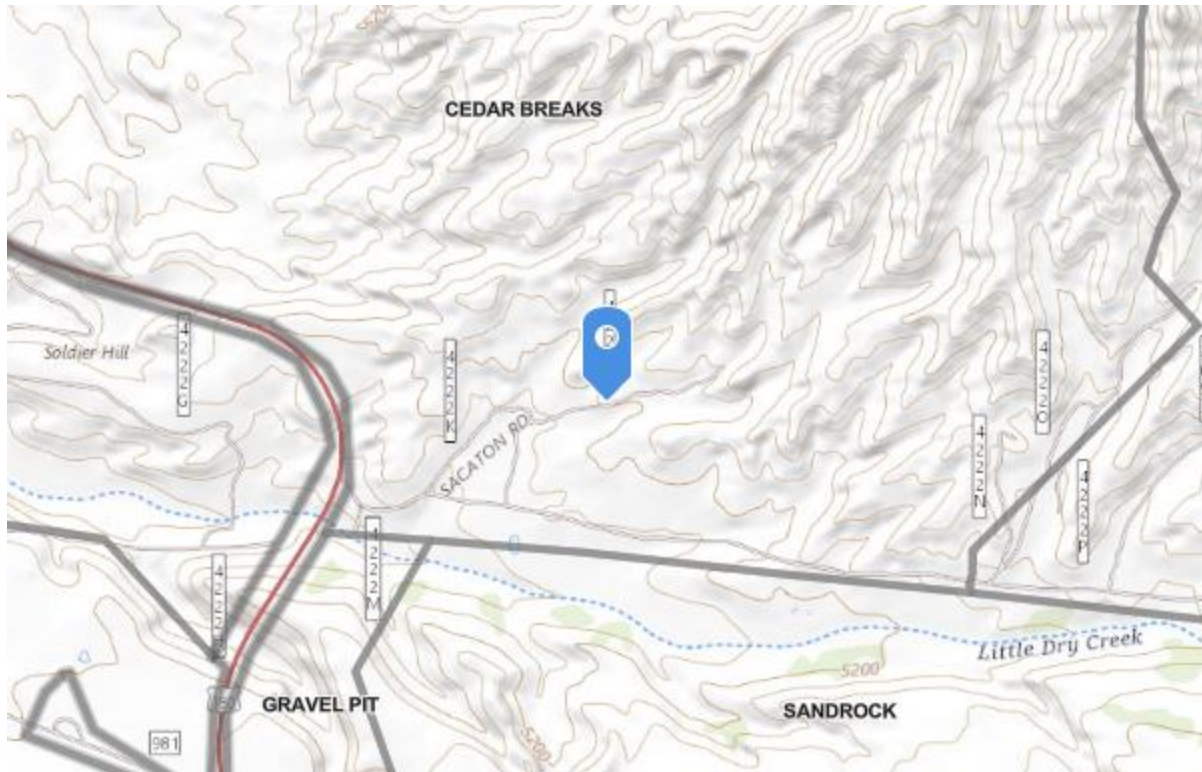
Livestock Presence/Absence

Were livestock present? **No**

Cattle should be moved into this pasture in the next week.



Bureau of Land Management, Esri, HERE, Garmin, NGA, USGS, NPS | Geospatial Technol... Powered by Esri
General Location (1:400,000 Scale)



USGS The National Map: National Boundaries Dataset, 3DEP Elevation Program, Geogra... Powered by Esri
Map (1:24000 Scale)

UTM: 12S 703814E 3674587N Latitude: 33.1909719 Longitude: -108.8136966

Time of Monitoring Before Planned Grazing	Season of Monitoring Pre-Growing Season
Estimated date for beginning of period of use: 05/15/2022	Estimated date for end of period of use: 07/15/2022
Number of Animals:	Kind and/or Class of Animal: Cow/Calf

Landscape Appearance

Class Interval	Tally	Midpoint	Tally * Midpoint
0-5%	3	2.5	7.5
6-20%	0	13	0
21-40%	0	30	0
41-60%	0	50	0

61-80%	0	70	0
81-100%	0	90	0

Average Utilization: **0.03**

Max Allowable Use %: **0**

Within Allowable Use Guidelines? **No**



Veg Height



Groundcover



Looking North



Looking East



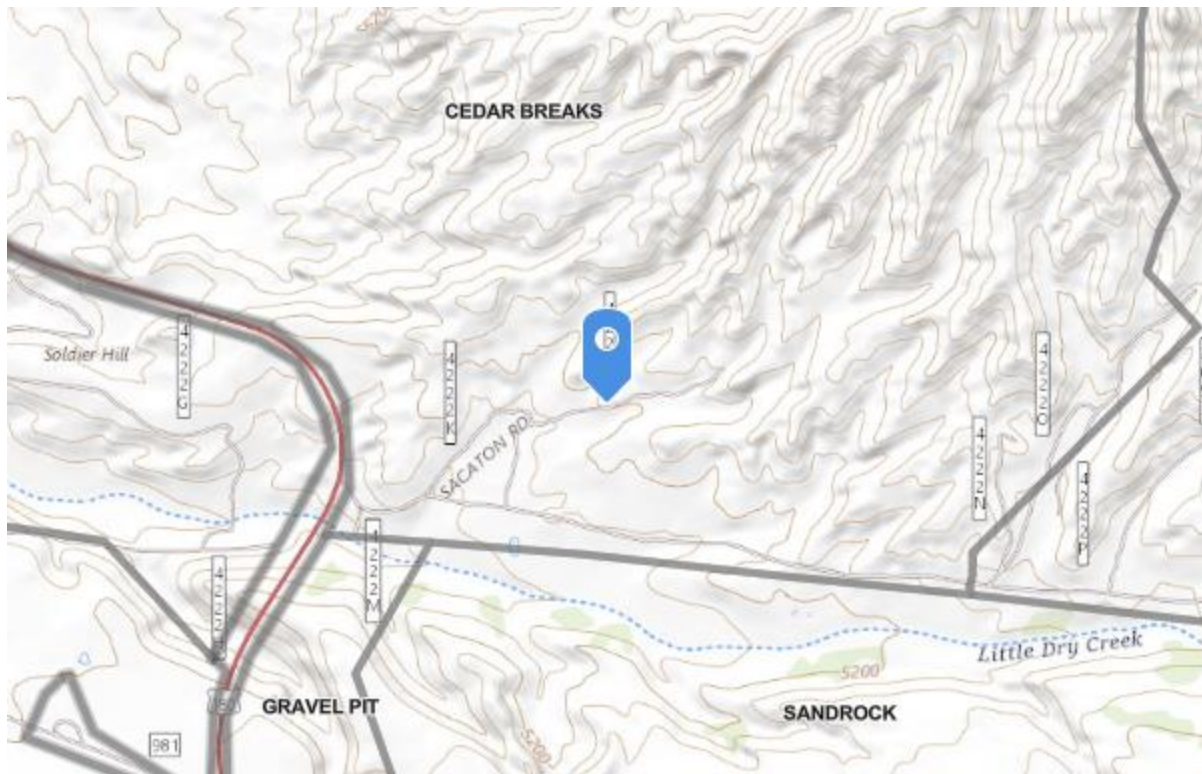
Looking South



Looking West



Bureau of Land Management, Esri, HERE, Garmin, NGA, USGS, NPS | Geospatial Technol... Powered by Esri
General Location (1:400,000 Scale)



USGS The National Map: National Boundaries Dataset, 3DEP Elevation Program, Geogra... Powered by Esri
Map (1:24000 Scale)

UTM: 12S 703814E 3674587N Latitude: 33.1909719 Longitude: -108.8136966

Compliance and Action Narratives

Is follow-up needed for compliance? **No**

Was the District Notified?

Who was notified?

Date of Notification:

Was the owner of the livestock notified?

Date Notified:

Is the Standard Met? **Yes**

Compliance Narrative

Action Narrative

Allotment Inspection Report

Gila National Forest | Glenwood Ranger District
DRY CREEK ALLOTMENT | SUNDIAL PASTURE

Date: May 19, 2022	Inspectors(s): K Burrows
Permittee present: No	Others present: No

Livestock Presence/Absence

Were livestock present? **No**



Bureau of Land Management, Esri, HERE, Garmin, NGA, USGS, NPS | Geospatial Technol... Powered by Esri

General Location (1:400,000 Scale)



USGS The National Map: National Boundaries Dataset, 3DEP Elevation Program, Geogra... Powered by Esri
 Map (1:24000 Scale)

UTM: 12S 698872E 3678136N Latitude: 33.2238808 Longitude: -108.8658974

Time of Monitoring Before Planned Grazing	Season of Monitoring Pre-Growing Season
Estimated date for beginning of period of use: 05/15/2022	Estimated date for end of period of use: 07/15/2022
Number of Animals:	Kind and/or Class of Animal: Cow/Calf

Landscape Appearance

Class Interval	Tally	Midpoint	Tally * Midpoint
0-5%	3	2.5	7.5
6-20%	0	13	0
21-40%	0	30	0
41-60%	0	50	0

61-80%	0	70	0
81-100%	0	90	0

Average Utilization: **0.03**
Max Allowable Use %: **0.4**
Within Allowable Use Guidelines? **Yes**



Veg Height



Groundcover



Looking North



Looking East



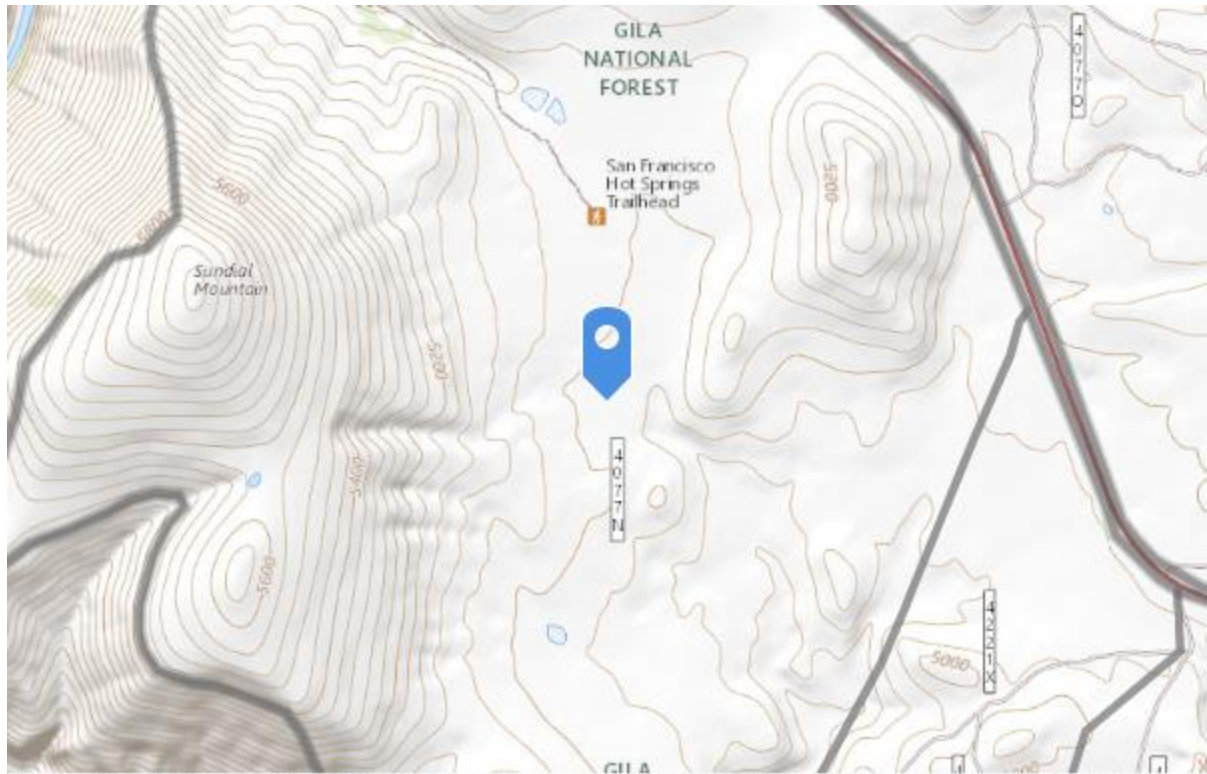
Looking South



Looking West



Bureau of Land Management, Esri, HERE, Garmin, NGA, USGS, NPS | Geospatial Technol... Powered by Esri
General Location (1:400,000 Scale)



USGS The National Map: National Boundaries Dataset, 3DEP Elevation Program, Geogra... Powered by Esri
Map (1:24000 Scale)

UTM: 12S 698780E 3678136N Latitude: 33.2238927667416 Longitude: -108.86688445291853

Compliance and Action Narratives

Is follow-up needed for compliance? **No**

Was the District Notified?

Who was notified?

Date of Notification:

Was the owner of the livestock notified?

Date Notified:

Is the Standard Met? **Yes**

Compliance Narrative

Action Narrative

Allotment Inspection Report

Gila National Forest | Glenwood Ranger District
Dry Creek ALLOTMENT | PASTURE

Date: May 23, 2022	Inspectors(s): Sandra Taylor
Permittee present: No	Others present: No

SF Hot Springs, Dry Creek, Pleasanton

Drought Indicator: **No**

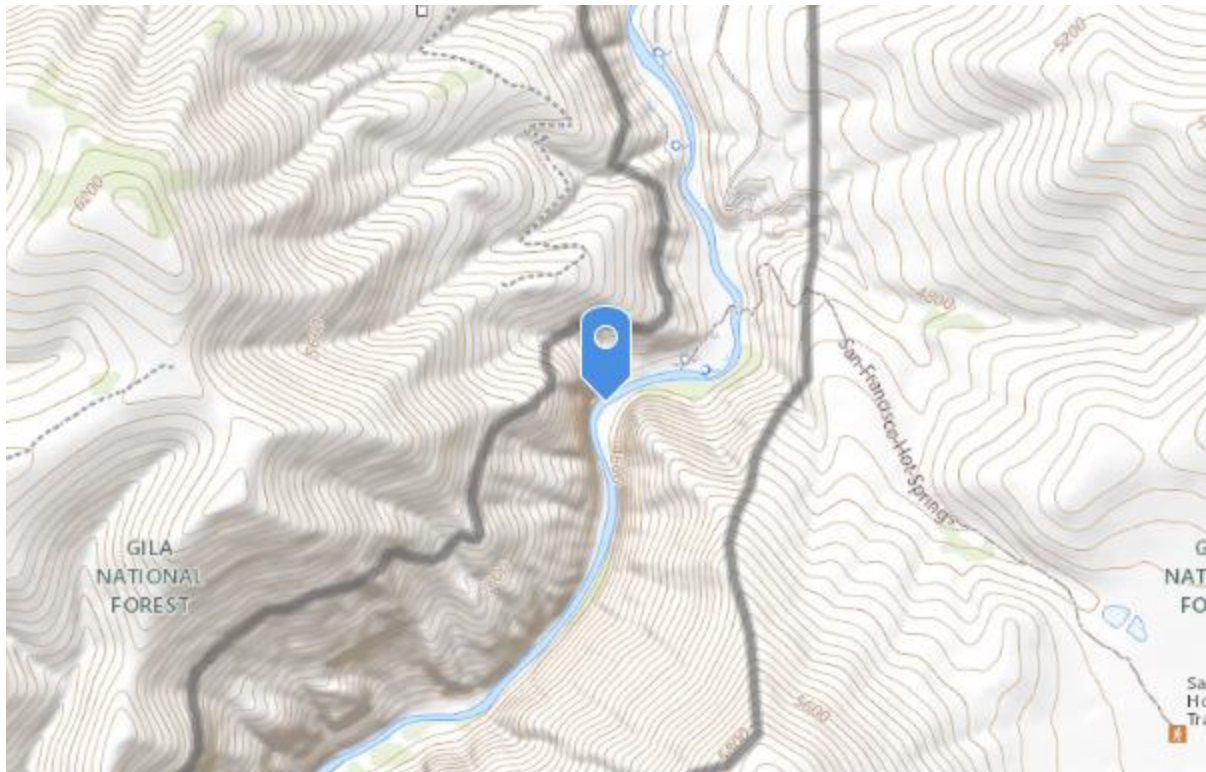
Livestock Presence/Absence

Were livestock present? **No**

Older sign throughout. No fresh sign observed.



Bureau of Land Management, Esri, HERE, Garmin, NGA, USGS, NP5 | Geospatial Technol... Powered by Esri.
General Location (1:400,000 Scale)



USGS The National Map: National Boundaries Dataset, 3DEP Elevation Program, Geogra... Powered by Esri
Map (1:24000 Scale)

UTM: Latitude: Longitude:

Other Observations

Tamarisk, cattle trails, bank trampling, utv trail-utv rut (one location).

Compliance and Action Narratives

Is follow-up needed for compliance? Yes

Was the District Notified?

Who was notified?

Date of Notification:

Was the owner of the livestock notified?

Date Notified:

Is the Standard Met?

Compliance Narrative

Action Narrative

Allotment Inspection Report

Gila National Forest | Glenwood Ranger District
ALLOTMENT | PASTURE

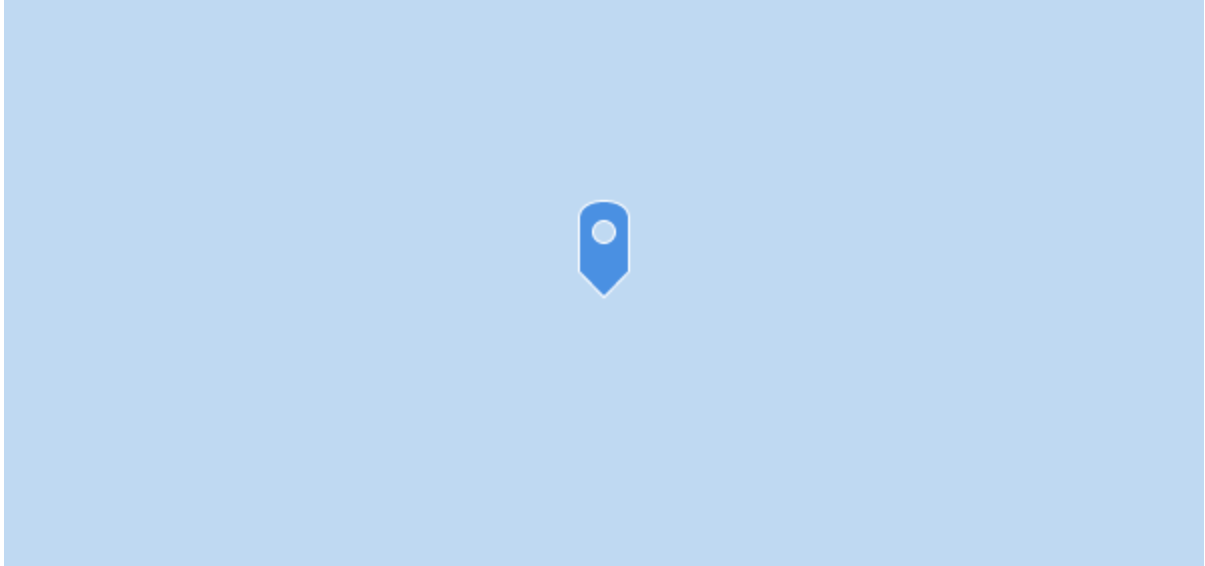
Date: May 24, 2022	Inspectors(s): K. Brown
Permittee present: No	Others present: No

Whitewater Creek enclosure

Livestock Presence/Absence

Were livestock present? **No**





Esri, HERE, Garmin, NGA, USGS | Geospatial Technology and Applications Center (GTA... Powered by Esri
General Location (1:400,000 Scale)



USGS The National Map: National Boundaries Dataset, 3DEP Elevation Program, Geogra... Powered by Esri
Map (1:24000 Scale)

UTM: Latitude: **33°22.142'** Longitude: **-108°49.043'**

Compliance and Action Narratives

Is follow-up needed for compliance? **No**

Was the District Notified?

Who was notified?

Date of Notification:

Was the owner of the livestock notified?

Date Notified:

Is the Standard Met? **Yes**

Compliance Narrative

No recent cattle sign.

Action Narrative

Allotment Inspection Report

Gila National Forest | Glenwood Ranger District
Dry Creek ALLOTMENT | PASTURE

Date: June 7, 2022	Inspectors(s): Katelyn Byrd, Sandra Taylor
Permittee present: No	Others present: No

Drought Indicator: **No**

Livestock Presence/Absence

Were livestock present? **Yes**

Type: **Cattle**

How many? **6**

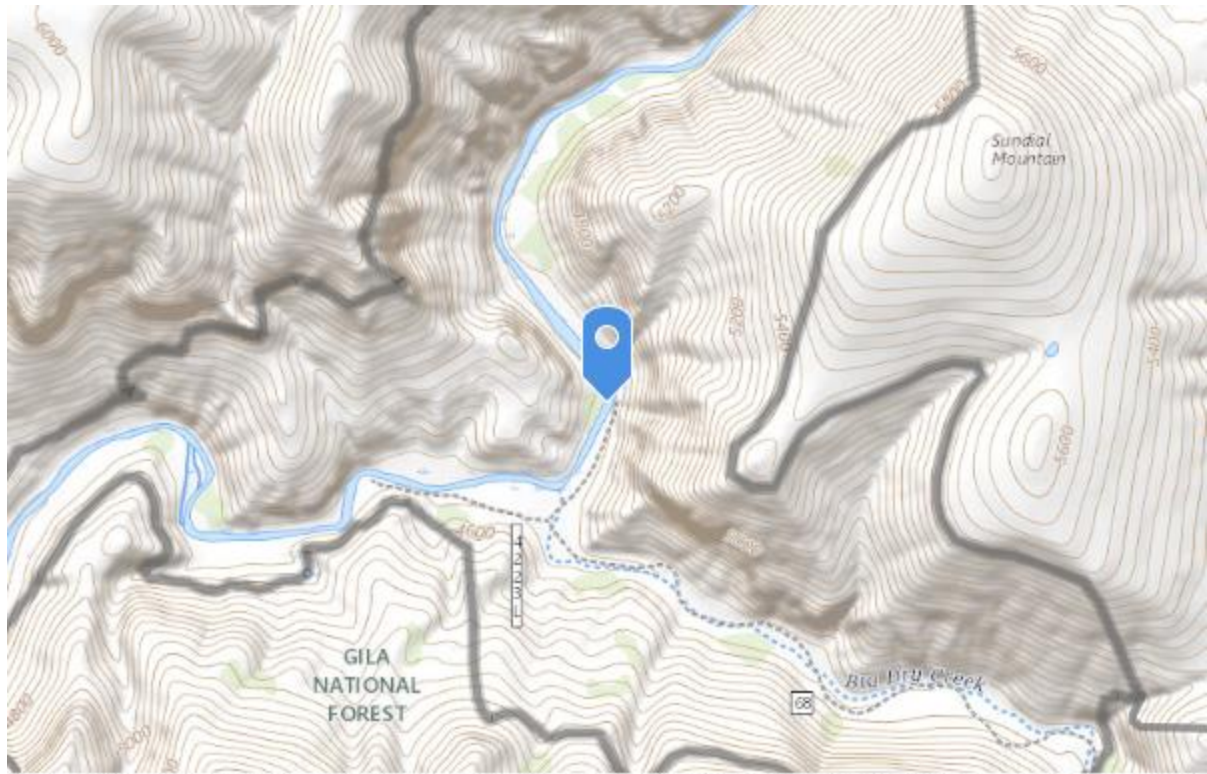
Brand Location: **L Rib**

Is the presence authorized? **No**

Comments: Green ear tag. One had the number 378. Brand looked like AS.



Bureau of Land Management, Esri, HERE, Garmin, NGA, USGS, NPS | Geospatial Technol... Powered by Esri
General Location (1:400,000 Scale)



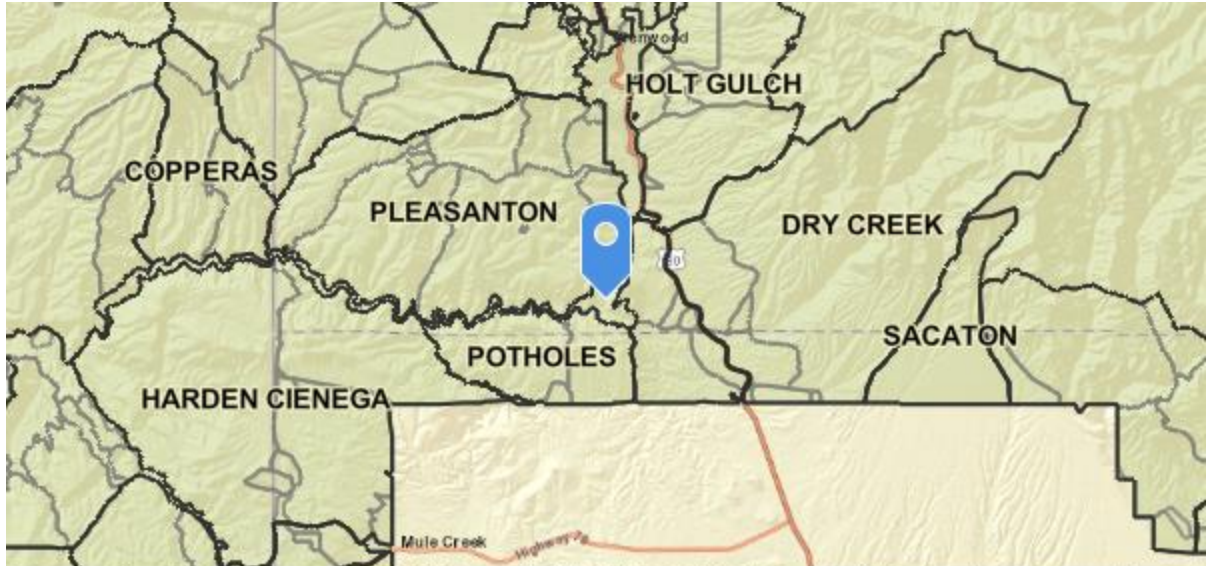
USGS The National Map: National Boundaries Dataset, 3DEP Elevation Program, Geogra... Powered by Esri
Map (1:24000 Scale)

UTM: 12S 696666E 3677747N Latitude: 33.2207786 Longitude: -108.8896377

Livestock were seen in open area and amongst the willows across from the hiking trail.

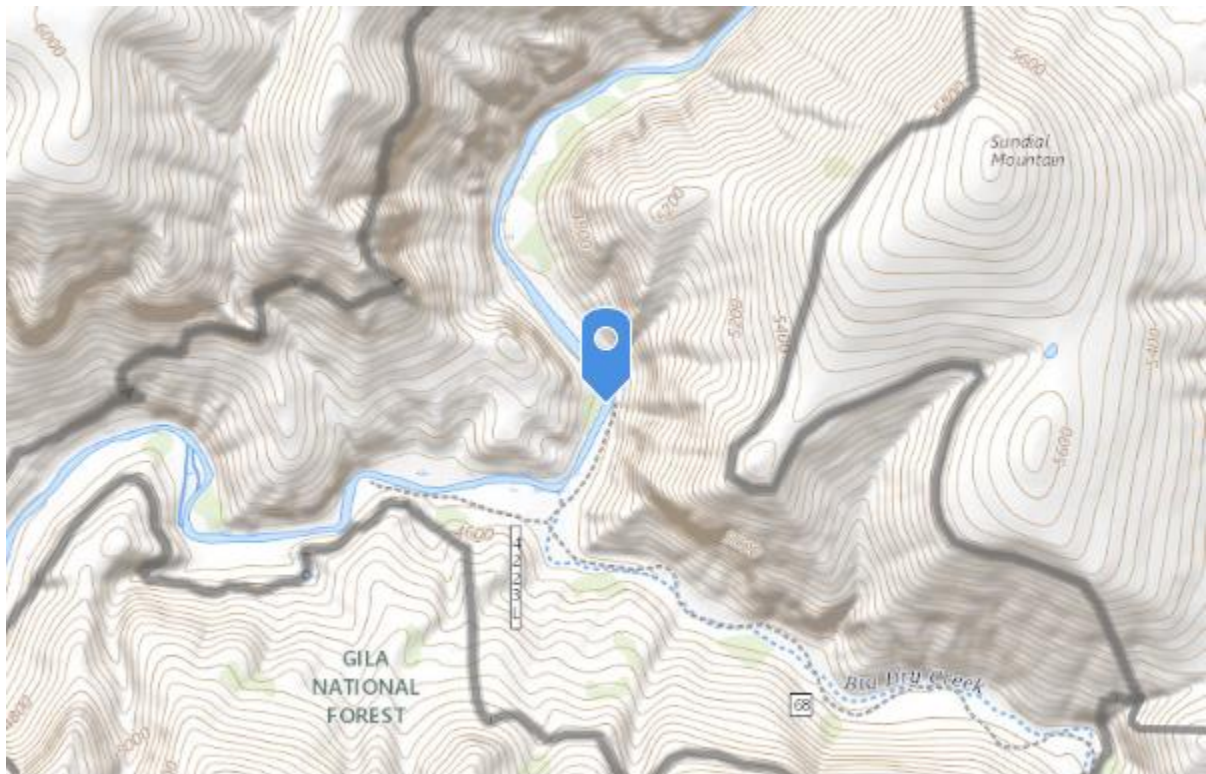
Other Observations

Deer, coatamundi. Tamarisk.



Bureau of Land Management, Esri, HERE, Garmin, NGA, USGS, NPS | Geospatial Technol... Powered by Esri

General Location (1:400,000 Scale)



USGS The National Map: National Boundaries Dataset, 3DEP Elevation Program, Geogra... Powered by Esri

Map (1:24000 Scale)

UTM: 12S 696666E 3677747N Latitude: 33.2207786 Longitude: -108.8896377

Compliance and Action Narratives

Is follow-up needed for compliance? **Yes**

Was the District Notified? **Yes**

Who was notified? **Kendall Brown**

Date of Notification: **June 7, 2022**

Was the owner of the livestock notified? **Yes**

Date Notified: **June 7, 2022**

Is the Standard Met?

Compliance Narrative

Action Narrative

Harve Gulch
Glenwood District

Allotment Inspection Report

Gila National Forest | Glenwood Ranger District

HARVE GULCH ALLOTMENT | WHITEWATER (HARVE GULCH) PASTURE

Date: May 18, 2022	Inspectors(s): K Burrows
Permittee present: No	Others present: No

Livestock Presence/Absence

Were livestock present? **No**

Cattle should be present per AOI but no available water found in pasture



Bureau of Land Management, Esri, HERE, Garmin, NGA, USGS, NPS | Geospatial Technol... Powered by Esri

General Location (1:400,000 Scale)



USGS The National Map: National Boundaries Dataset, 3DEP Elevation Program, Geogra... Powered by Esri
Map (1:24000 Scale)

UTM: 12S 699076E 3692219N Latitude: 33.3507801 Longitude: -108.8606173

Time of Monitoring Before Planned Grazing	Season of Monitoring Pre-Growing Season
Estimated date for beginning of period of use:	Estimated date for end of period of use:
Number of Animals:	Kind and/or Class of Animal:

Landscape Appearance

Class Interval	Tally	Midpoint	Tally * Midpoint
0-5%	3	2.5	7.5
6-20%	0	13	0
21-40%	0	30	0
41-60%	0	50	0

61-80%	0	70	0
81-100%	0	90	0

Average Utilization: **0.03**

Max Allowable Use %: **0.4**

Within Allowable Use Guidelines? **Yes**

Plant mortality is noticeable due to previous years of drought.



Veg Height



Groundcover



Looking North



Looking East



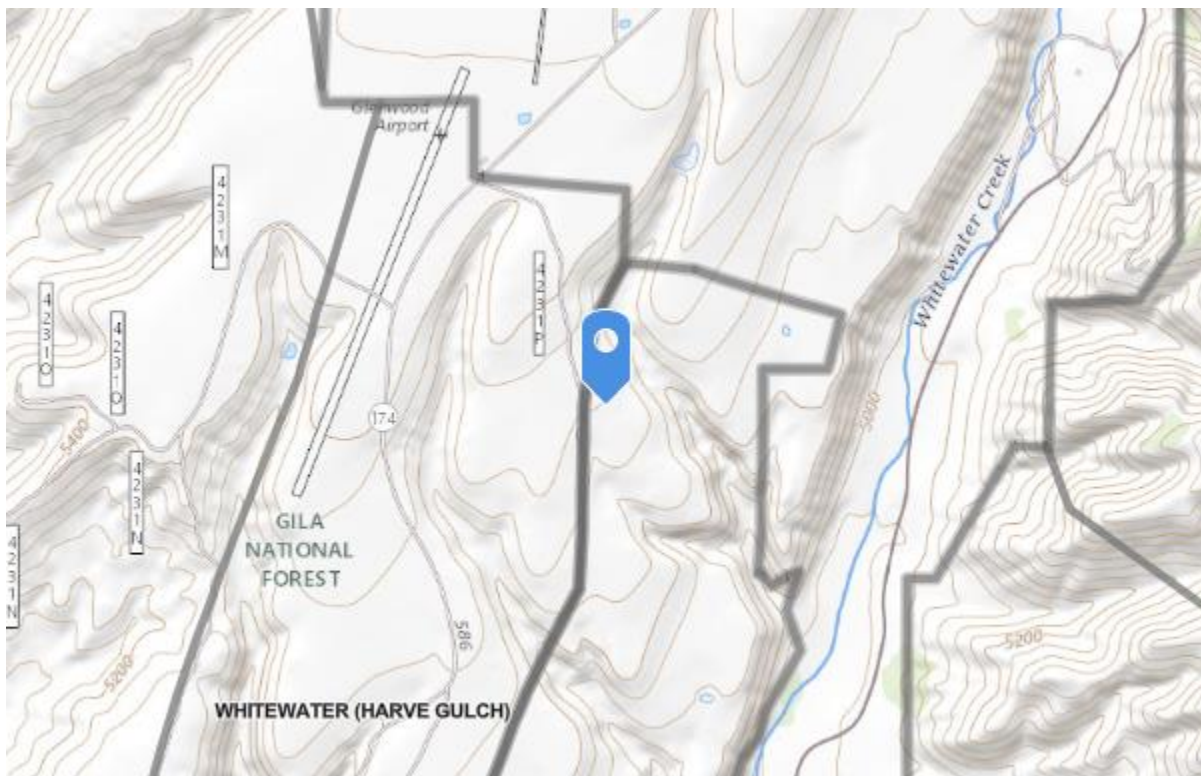
Looking South



Looking West



Bureau of Land Management, Esri, HERE, Garmin, NGA, USGS, NPS | Geospatial Technol... Powered by Esri
General Location (1:400,000 Scale)



USGS The National Map: National Boundaries Dataset, 3DEP Elevation Program, Geogra... Powered by Esri
Map (1:24000 Scale)

UTM: 12S 699076E 3692219N Latitude: 33.3507801 Longitude: -108.8606173

Other Observations

No available livestock water in pasture.



Bureau of Land Management, Esri, HERE, Garmin, NGA, USGS, NPS | Geospatial Technol... Powered by Esri

General Location (1:400,000 Scale)



USGS The National Map: National Boundaries Dataset, 3DEP Elevation Program, Geogra... Powered by Esri
Map (1:24000 Scale)

UTM: **12S 699076E 3692219N** Latitude: **33.3507801** Longitude: **-108.8606173**

Compliance and Action Narratives

Is follow-up needed for compliance? **No**

Was the District Notified?

Who was notified?

Date of Notification:

Was the owner of the livestock notified?

Date Notified:

Is the Standard Met? **Yes**

Compliance Narrative

Action Narrative

Allotment Inspection Report

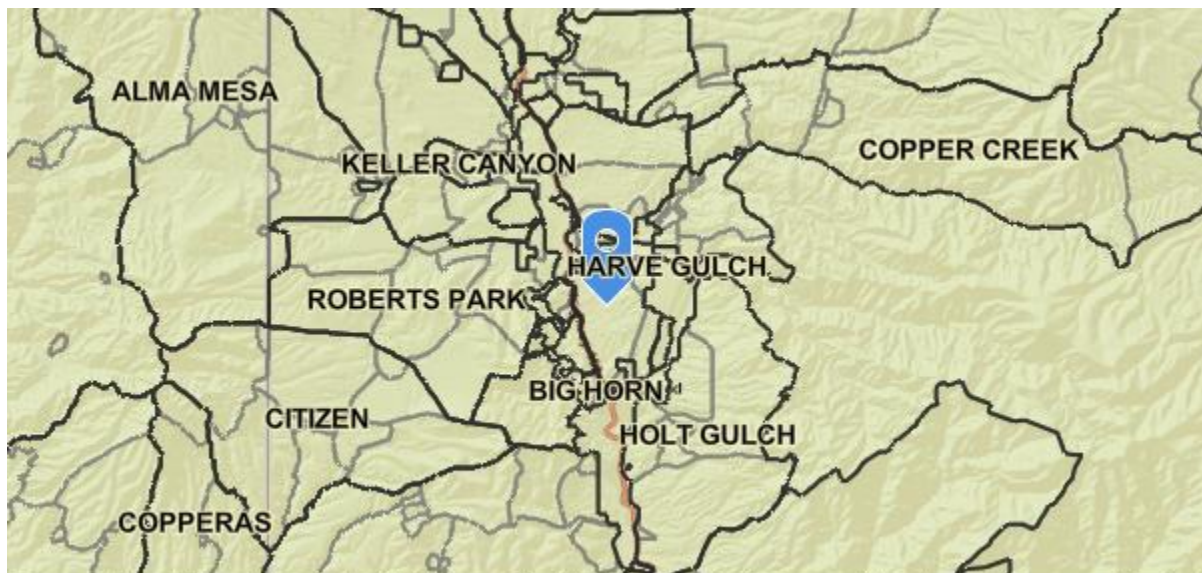
Gila National Forest | Glenwood Ranger District

HARVE GULCH ALLOTMENT | EAST HARVE GULCH (HARVE GULCH) PASTURE

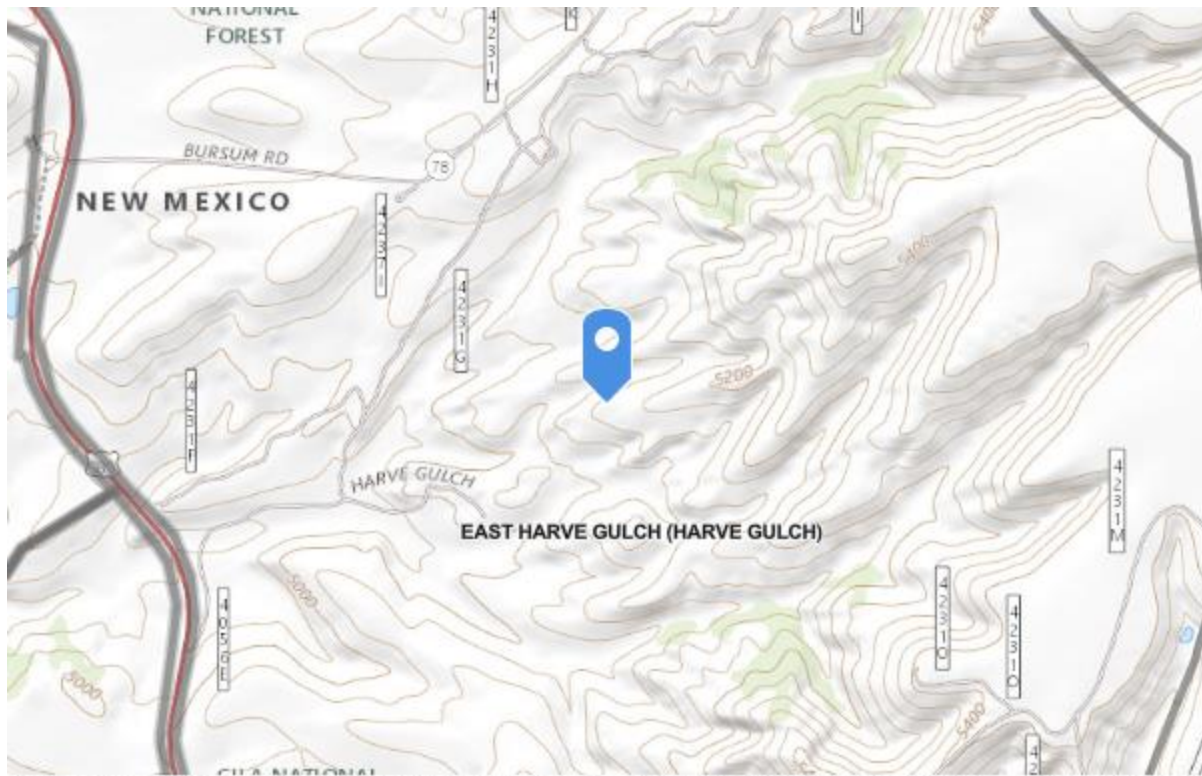
Date: May 18, 2022	Inspectors(s): K Burrows
Permittee present: No	Others present: No

Livestock Presence/Absence

Were livestock present? **No**



Bureau of Land Management, Esri, HERE, Garmin, NGA, USGS, NPS | Geospatial Technol... Powered by Esri
General Location (1:400,000 Scale)



USGS The National Map: National Boundaries Dataset, 3DEP Elevation Program, Geogra... Powered by Esri
 Map (1:24000 Scale)

UTM: 12S 696683E 3692924N Latitude: 33.3575733 Longitude: -108.886156

Time of Monitoring Before Planned Grazing	Season of Monitoring Pre-Growing Season
Estimated date for beginning of period of use: 05/16/2022	Estimated date for end of period of use: 06/30/2022
Number of Animals: 45	Kind and/or Class of Animal: Cow/Calf

Landscape Appearance

Class Interval	Tally	Midpoint	Tally * Midpoint
0-5%	0	2.5	0
6-20%	15	13	195
21-40%	0	30	0
41-60%	0	50	0

61-80%	0	70	0
81-100%	0	90	0

Average Utilization: **0.13**

Max Allowable Use %: **0.4**

Within Allowable Use Guidelines? **Yes**

Cattle have not been moved into the pasture yet. Permittee did use pasture in the winter, hence use level.



Veg Height



Groundcover



Looking North



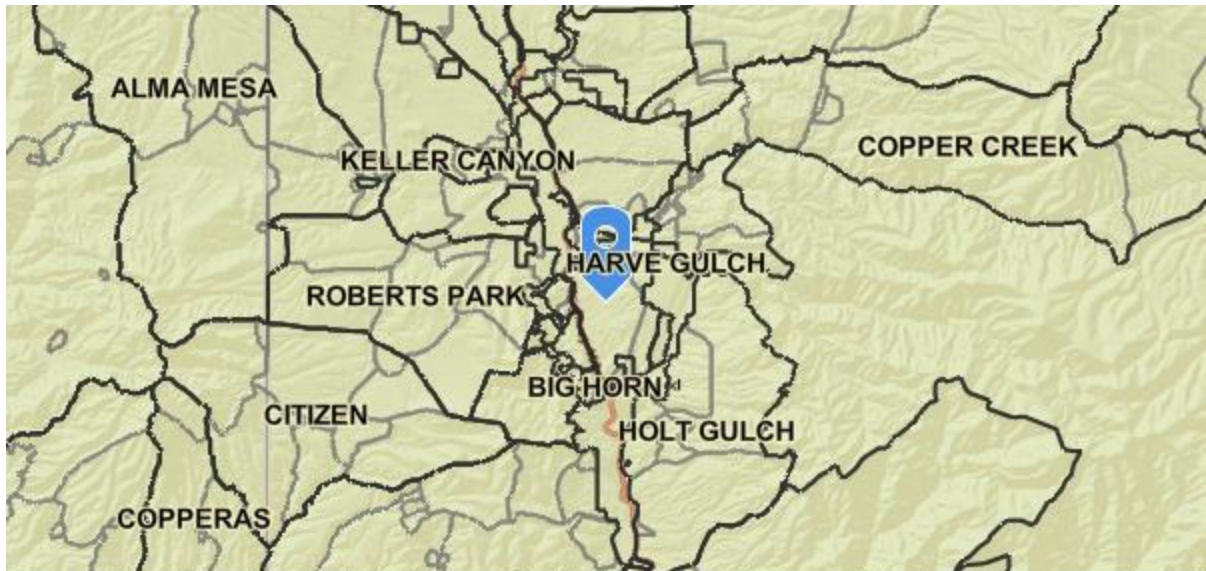
Looking East



Looking South

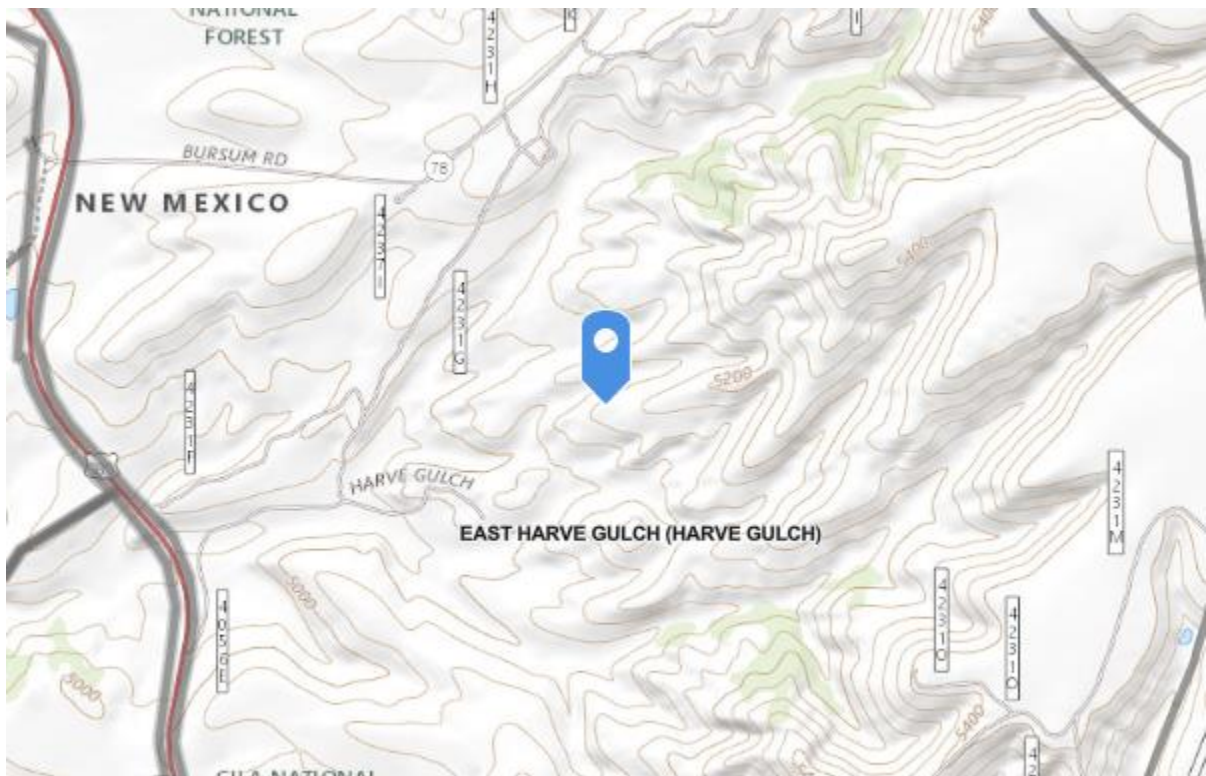


Looking West



Bureau of Land Management, Esri, HERE, Garmin, NGA, USGS, NPS | Geospatial Technol... Powered by Esri

General Location (1:400,000 Scale)



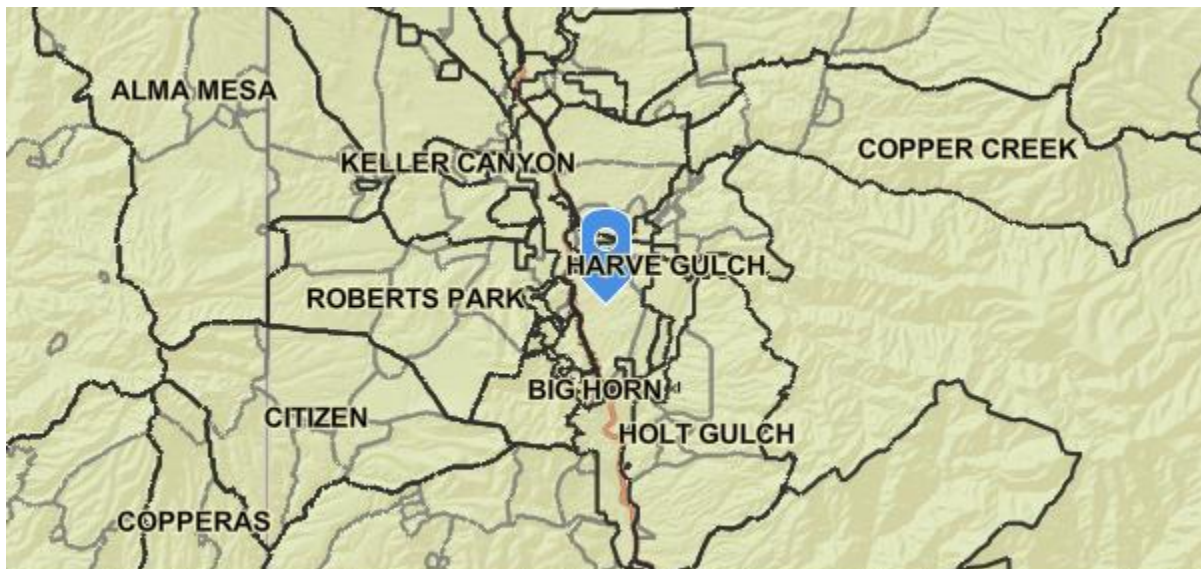
USGS The National Map: National Boundaries Dataset, 3DEP Elevation Program, Geogra... Powered by Esri

Map (1:24000 Scale)

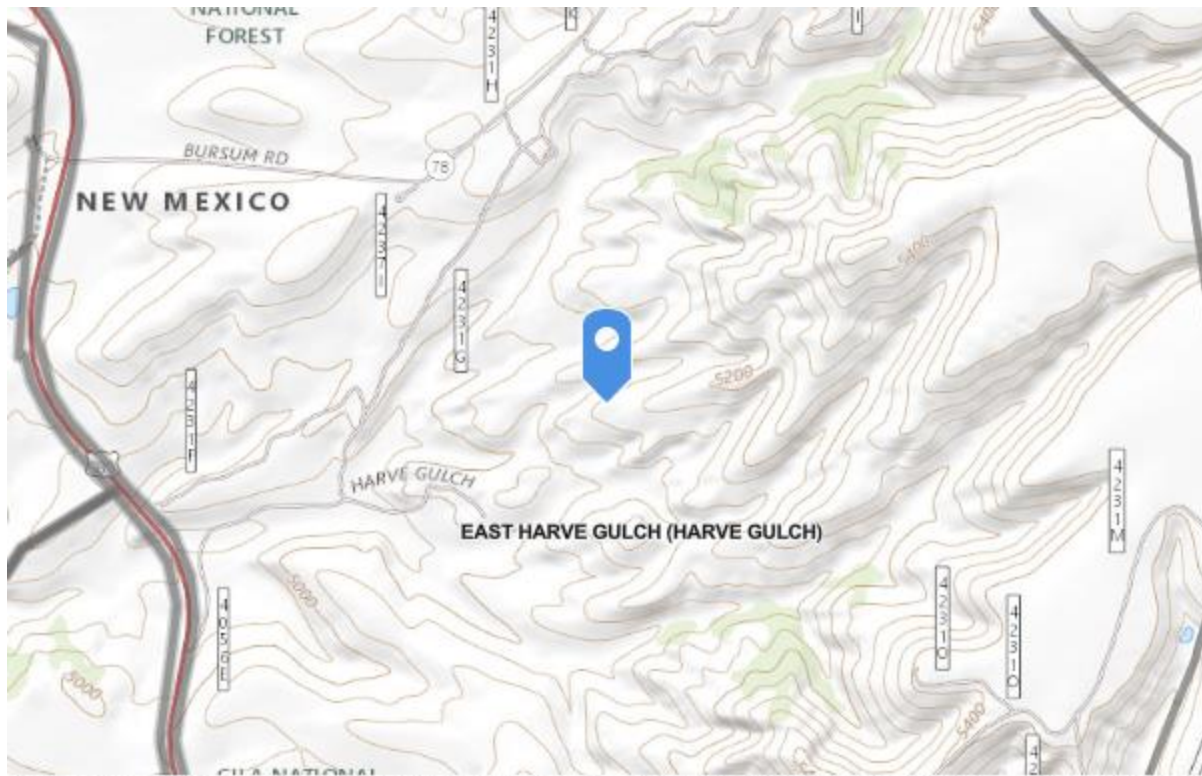
UTM: 12S 696683E 3692924N Latitude: 33.3575733 Longitude: -108.886156

Other Observations

Dry tank



Bureau of Land Management, Esri, HERE, Garmin, NGA, USGS, NPS | Geospatial Technol... Powered by Esri
General Location (1:400,000 Scale)



USGS The National Map: National Boundaries Dataset, 3DEP Elevation Program, Geogra... Powered by Esri
Map (1:24000 Scale)

UTM: 12S 696683E 3692924N Latitude: 33.3575733 Longitude: -108.886156

Compliance and Action Narratives

Is follow-up needed for compliance? **No**

Was the District Notified?

Who was notified?

Date of Notification:

Was the owner of the livestock notified?

Date Notified:

Is the Standard Met? **Yes**

Compliance Narrative

Action Narrative

Allotment Inspection Report

Gila National Forest | Glenwood Ranger District
HARVE GULCH ALLOTMENT | PASTURE

Date: July 7, 2022	Inspectors(s): GOB
Permittee present: No	Others present: No

Hiked down Harve Gulch from Hwy 180 and then downstream on the San Francisco for 1 mile. Water was deep and swift.

Livestock Presence/Absence

Were livestock present? **No**

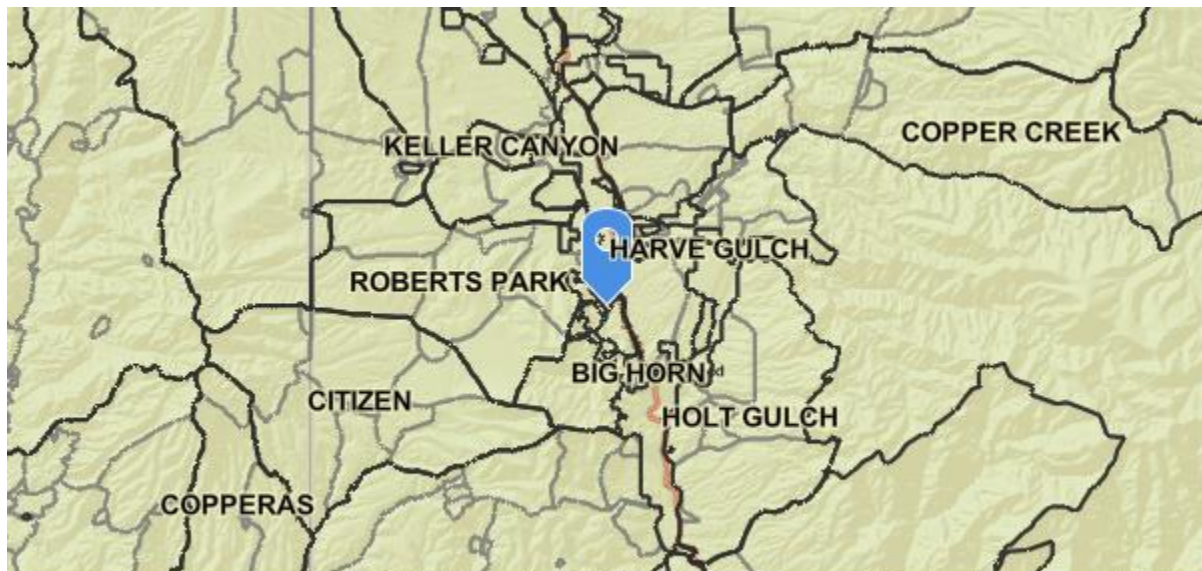
Saw old cow dung, nothing fresh. Saw 4 coatimundi.



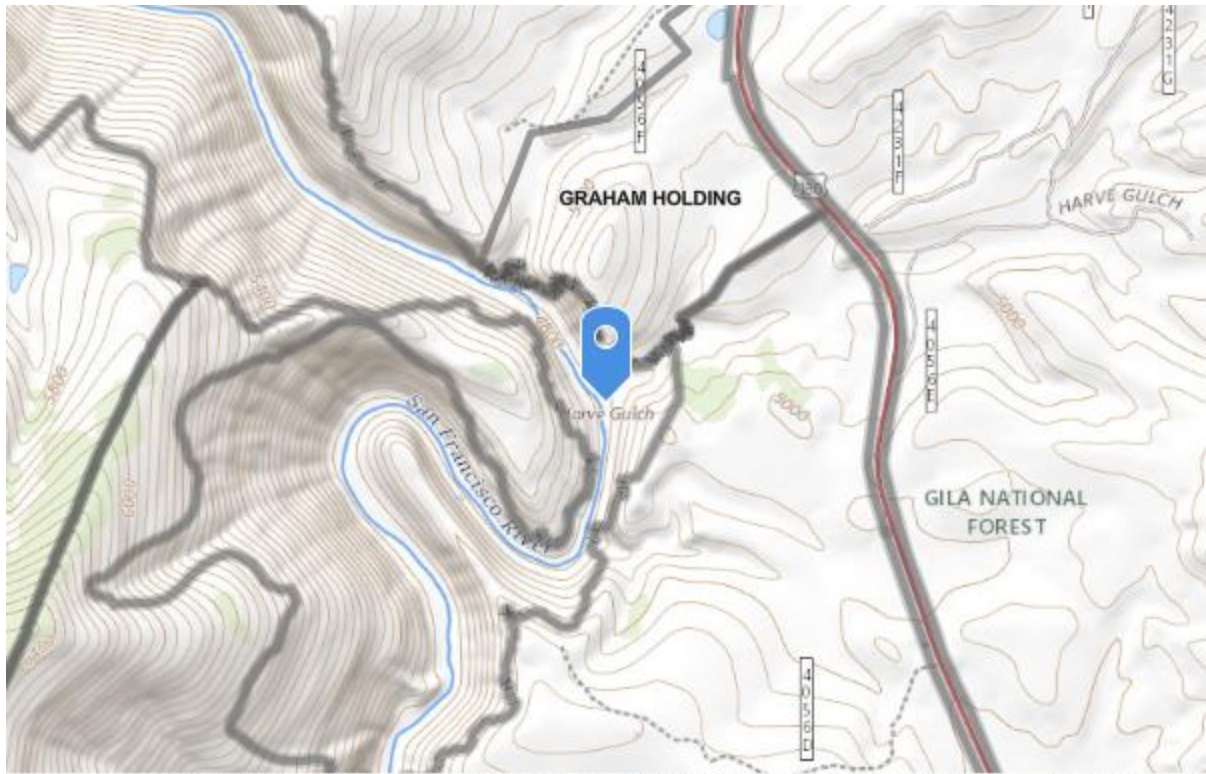
Riparain area.



Riparian bench



Bureau of Land Management, Esri, HERE, Garmin, NGA, USGS, NPS | Geospatial Technol... Powered by Esri
General Location (1:400,000 Scale)

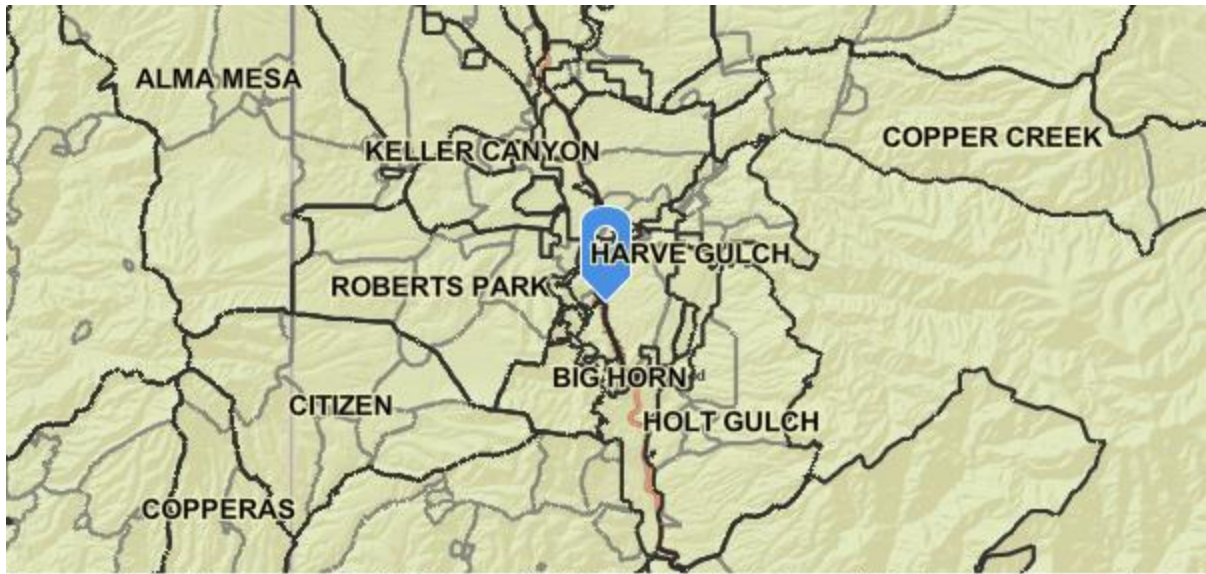


USGS The National Map: National Boundaries Dataset, 3DEP Elevation Program, Geogra... Powered by Esri
Map (1:24000 Scale)

UTM: 12S 694817E 3692156N Latitude: 33.35098959 Longitude: -108.90636655

Other Observations

Saw 4 coatimundi. Wildlife



Bureau of Land Management, Esri, HERE, Garmin, NGA, USGS, NPS | Geospatial Technol... Powered by Esri
General Location (1:400,000 Scale)



USGS The National Map: National Boundaries Dataset, 3DEP Elevation Program, Geogra... Powered by Esri
Map (1:24000 Scale)

UTM: 12S 695603E 3692488N Latitude: 33.35383947 Longitude: -108.89785952

Compliance and Action Narratives

Is follow-up needed for compliance? **No**

Was the District Notified?

Who was notified?

Date of Notification:

Was the owner of the livestock notified?

Date Notified:

Is the Standard Met?

Compliance Narrative

Monitoring was for cows only. No forage analysis was done.

Action Narrative

Allotment Inspection Report

Gila National Forest | Glenwood Ranger District
Harve Gulch ALLOTMENT | PASTURE

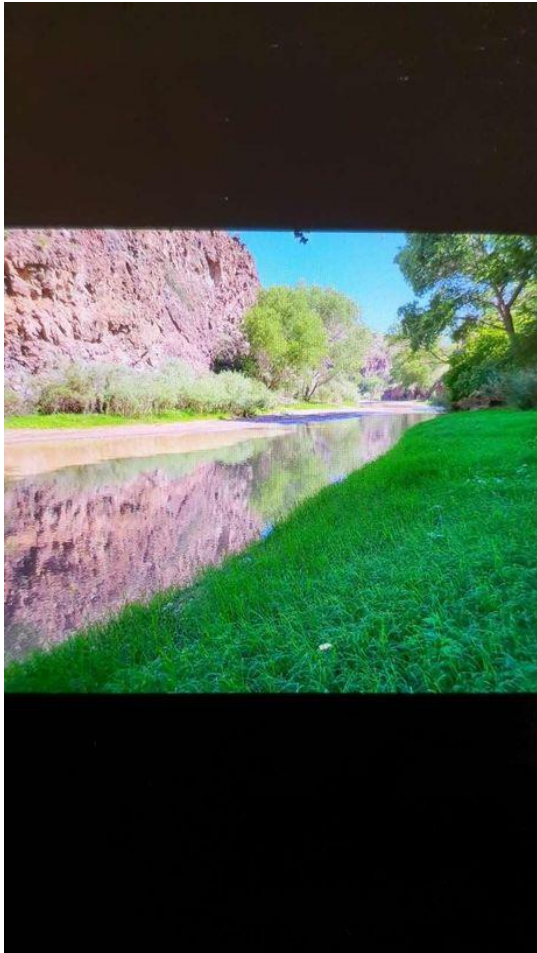
Date: July 15, 2022	Inspectors(s): Katelyn Byrd, Sandy Taylor
Permittee present: No	Others present: No

SF River-Harve Gulch Walked down from the Harve Gulch access location where Harve Gulch and Citizen meet.

Drought Indicator: **No**

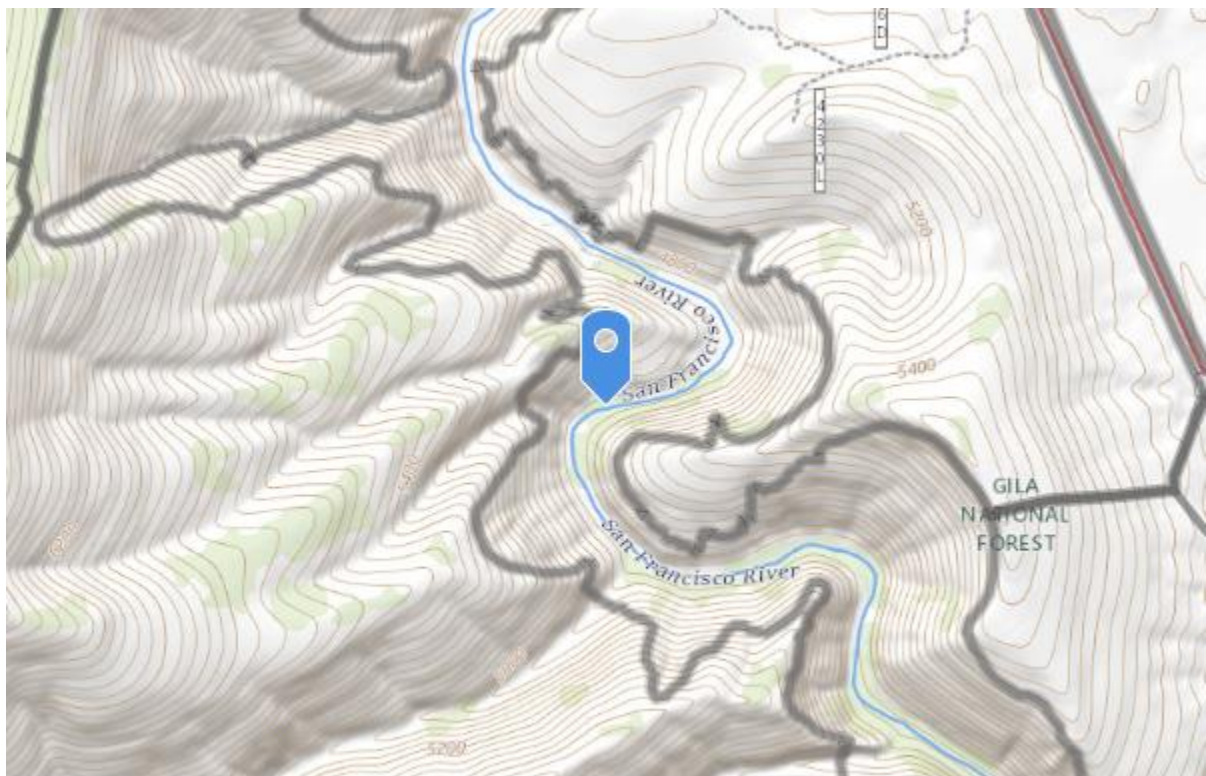
Livestock Presence/Absence

Were livestock present? **No**





General Location (1:400,000 Scale)



Map (1:24000 Scale)

UTM: 12S 694658E 3690261N Latitude: 33.33394244105345 Longitude: -108.9084799876525

Other Observations

Bear tracks observed in 1 location. There is a little bit of elk sign. Riparian area has greened up. Ground conditions look good. Terraces are well vegetated.

Compliance and Action Narratives

Is follow-up needed for compliance? **No**

Was the District Notified?

Who was notified?

Date of Notification:

Was the owner of the livestock notified?

Date Notified:

Is the Standard Met? **Yes**

Compliance Narrative

Action Narrative

Kelly

Glenwood District

Allotment Inspection Report

Gila National Forest | Glenwood Ranger District

KELLY ALLOTMENT | HOLDING 1 PASTURE

Date: April 26, 2022	Inspectors(s): K. Brown
Permittee present:	Others present:

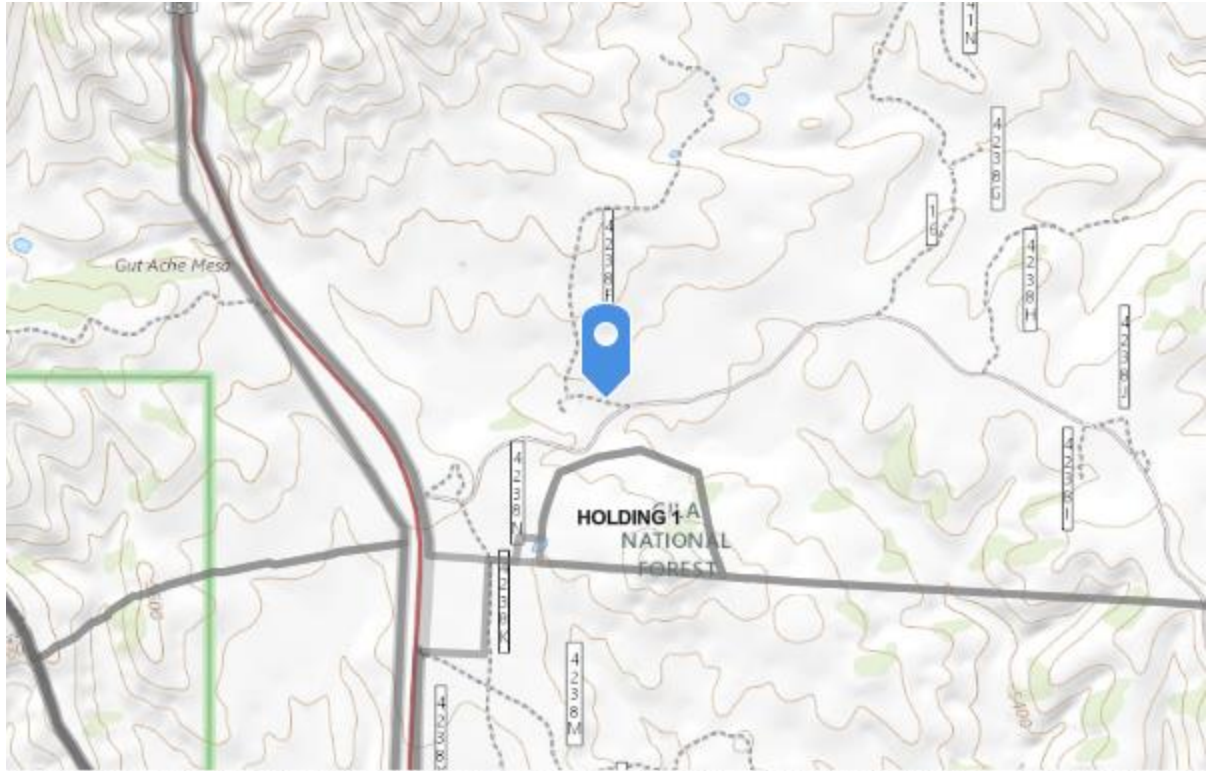
Livestock Presence/Absence

Were livestock present? **No**



Bureau of Land Management, Esri, HERE, Garmin, NGA, USGS, NPS | Geospatial Technol... Powered by Esri

General Location (1:400,000 Scale)



USGS The National Map: National Boundaries Dataset, 3DEP Elevation Program, Geogra... Powered by Esri
 Map (1:24000 Scale)

UTM: **12S 692937E 3710698N** Latitude: **33.5184651** Longitude: **-108.9225817**

Time of Monitoring After Grazing Use	Season of Monitoring Post Growing Season (Utilization)
Estimated date for beginning of period of use:	Estimated date for end of period of use: 04/30/2022
Number of Animals: 104	Kind and/or Class of Animal: Cow/Calf

Utilization

Estimated Utilization Percentage: **0.35**

Max Allowable Use %: **0.4**

Within Allowable Use Guidelines? **Yes**

Ocular

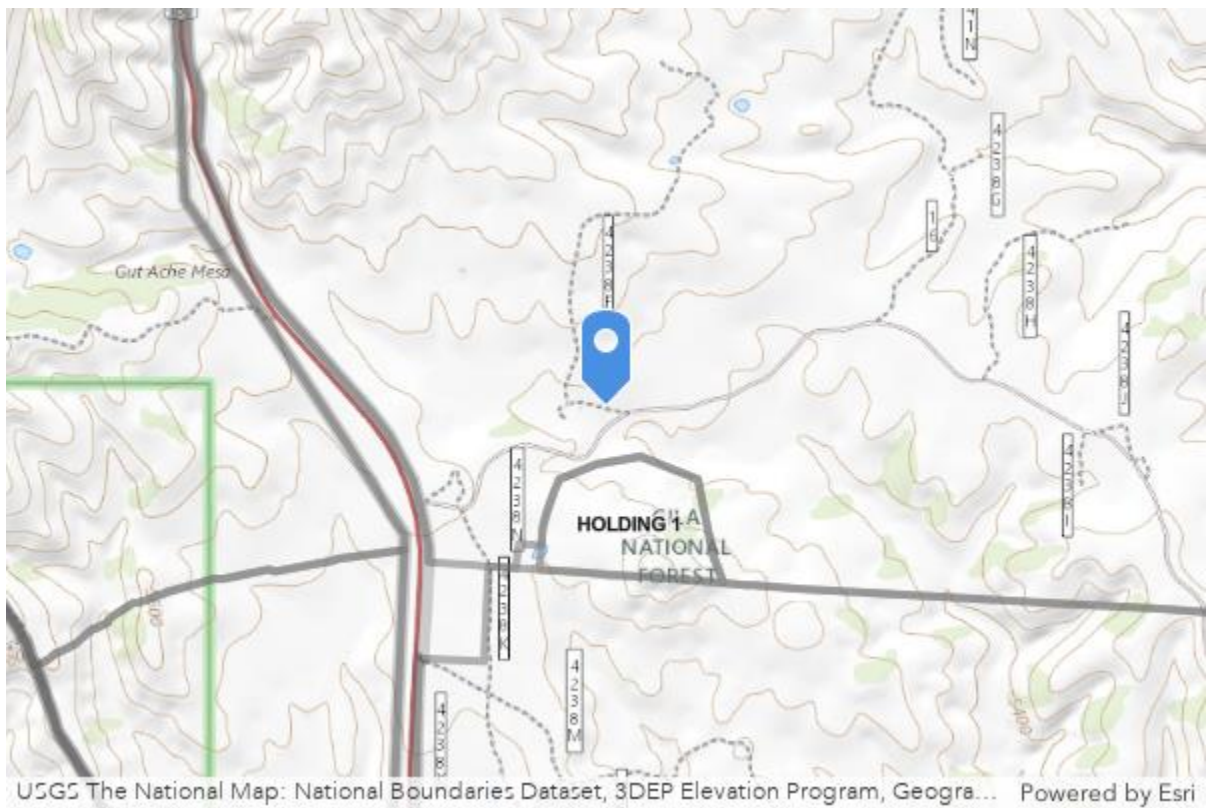


Landscape. Looking NW.

Ground cover



General Location (1:400,000 Scale)



Map (1:24000 Scale)

UTM: **12S 692937E 3710698N** Latitude: **33.5184651** Longitude: **-108.9225817**

Compliance and Action Narratives

Is follow-up needed for compliance? **No**

Was the District Notified?

Who was notified?

Date of Notification:

Was the owner of the livestock notified?

Date Notified:

Is the Standard Met? **Yes**

Compliance Narrative

Action Narrative

Allotment Inspection Report

Gila National Forest | Glenwood Ranger District
KELLY ALLOTMENT | PASTURE

Date: April 26, 2022	Inspectors(s): K. Brown
Permittee present: No	Others present: No

San Francisco River enclosure

Livestock Presence/Absence

Were livestock present? **No**

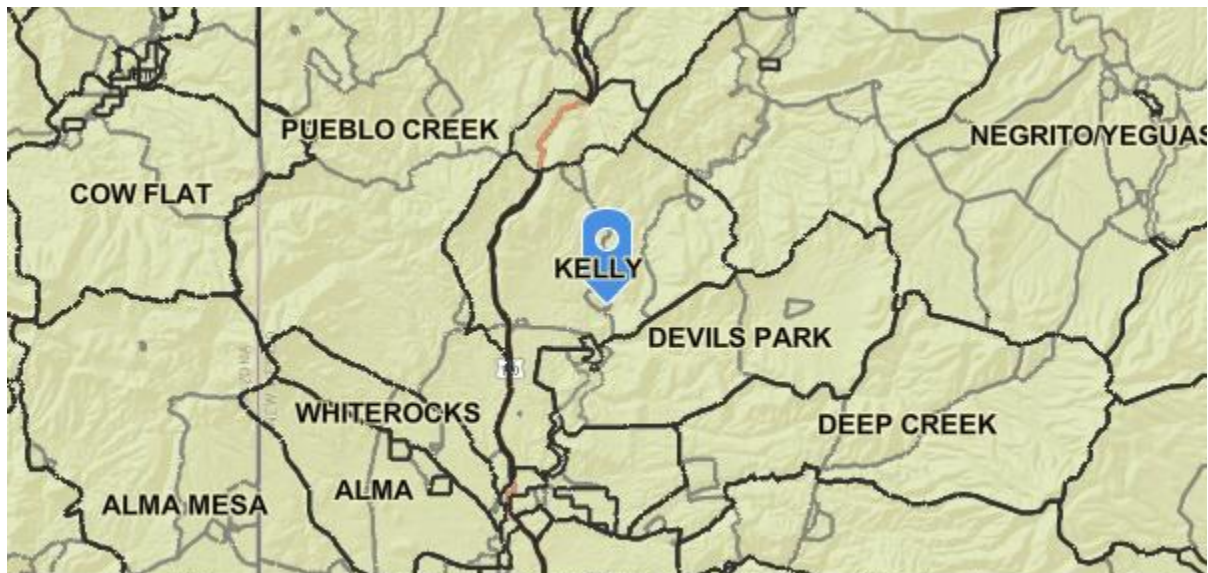
Dry stream bed.



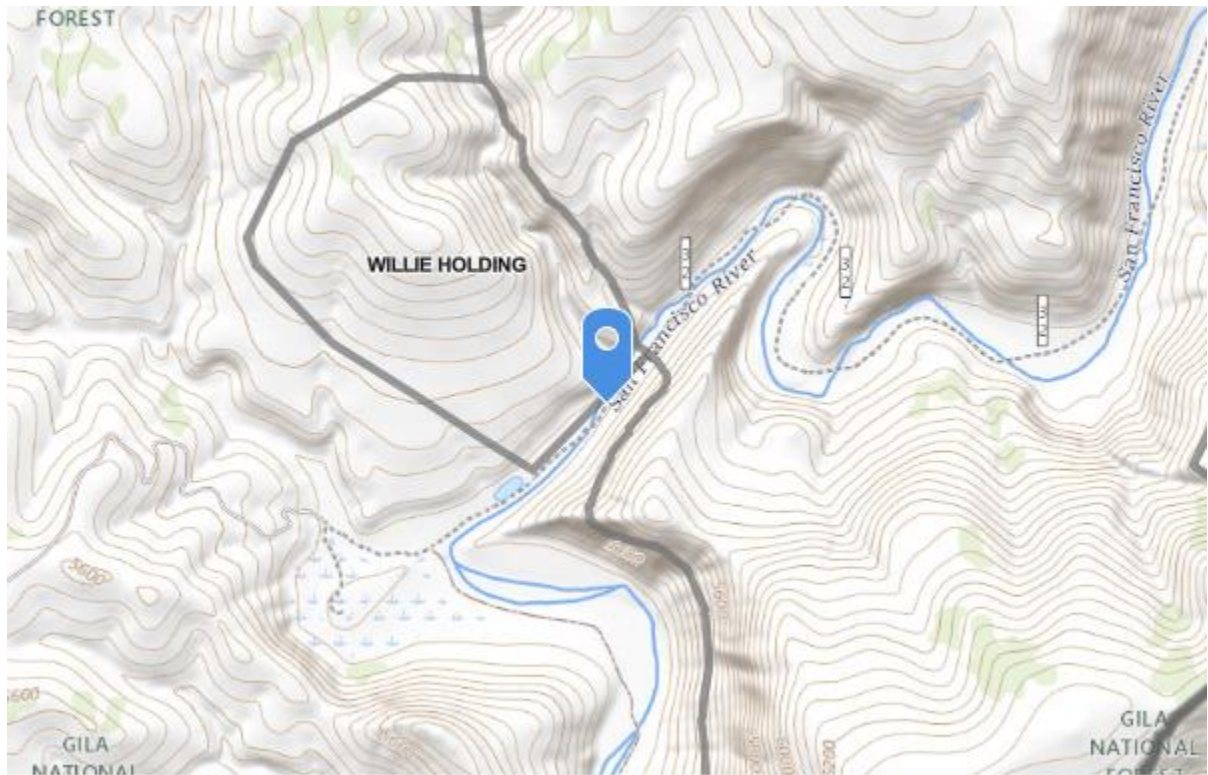
Watergap on forest/pvt boundary. Good condition.



Exclosure fence. Good condition.



Bureau of Land Management, Esri, HERE, Garmin, NGA, USGS, NPS | Geospatial Technol... Powered by Esri
General Location (1:400,000 Scale)



USGS The National Map: National Boundaries Dataset, 3DEP Elevation Program, Geogra... Powered by Esri
Map (1:24000 Scale)

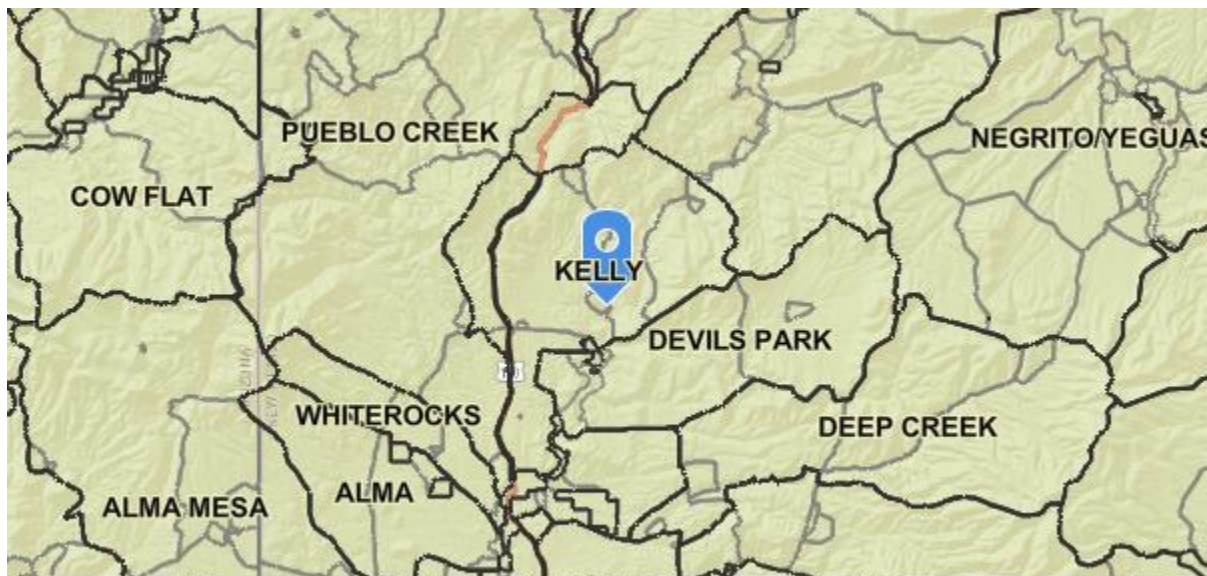
UTM: 12S 696762E 3711153N Latitude: 33.5218714 Longitude: -108.8813233

Livestock Presence/Absence

Were livestock present? **No**



Exclusion fence. Good condition.



Bureau of Land Management, Esri, HERE, Garmin, NGA, USGS, NPS | Geospatial Technol... Powered by Esri
General Location (1:400,000 Scale)



USGS The National Map: National Boundaries Dataset, 3DEP Elevation Program, Geogra... Powered by Esri
Map (1:24000 Scale)

UTM: 12S 696742E 3711220N Latitude: 33.5224745 Longitude: -108.8815241

Livestock Presence/Absence

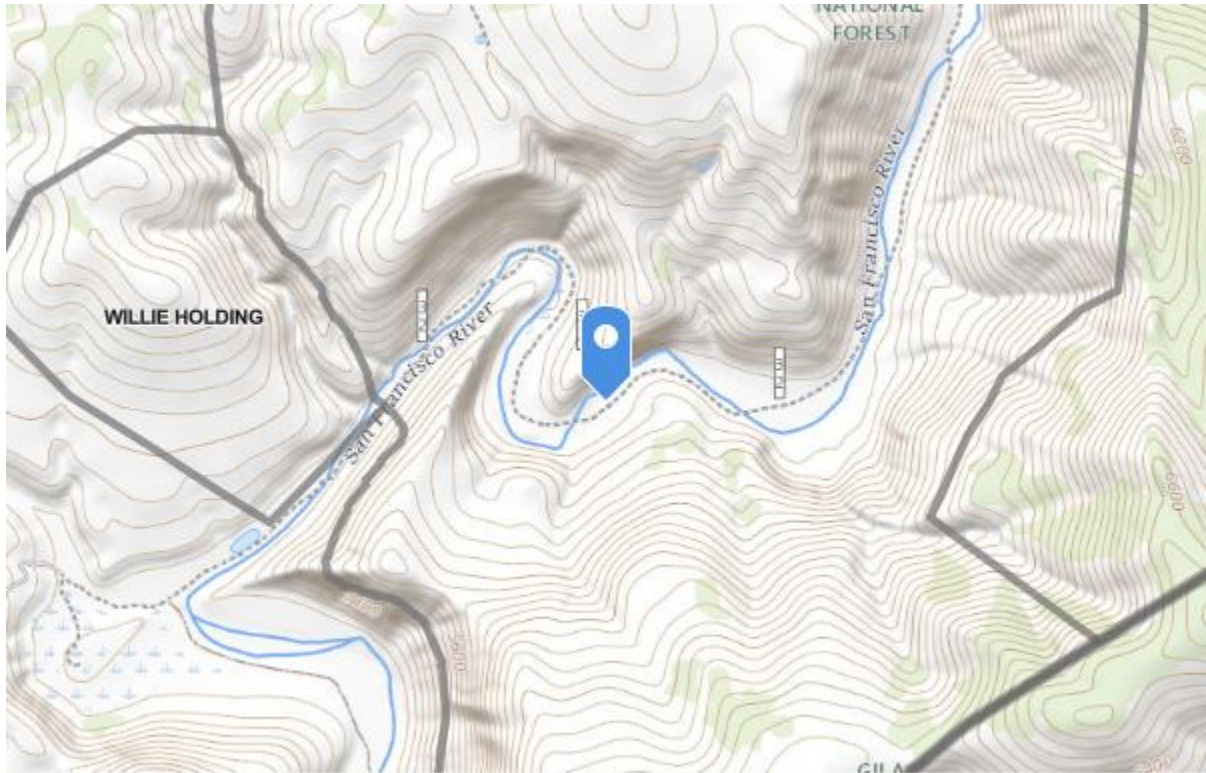
Were livestock present? **No**
Dry stream bed.





Bureau of Land Management, Esri, HERE, Garmin, NGA, USGS, NPS | Geospatial Technol... Powered by Esri

General Location (1:400,000 Scale)



USGS The National Map: National Boundaries Dataset, 3DEP Elevation Program, Geogra... Powered by Esri

Map (1:24000 Scale)

UTM: **12S 697453E 3711311N** Latitude: **33.523163** Longitude: **-108.8738461**

Compliance and Action Narratives

Is follow-up needed for compliance? **No**

Was the District Notified?

Who was notified?

Date of Notification:

Was the owner of the livestock notified?

Date Notified:

Is the Standard Met? **Yes**

Compliance Narrative

Action Narrative

Allotment Inspection Report

Gila National Forest | Glenwood Ranger District
KELLY ALLOTMENT | PASTURE

Date: April 27, 2022	Inspectors(s): K. Brown
Permittee present: No	Others present: No

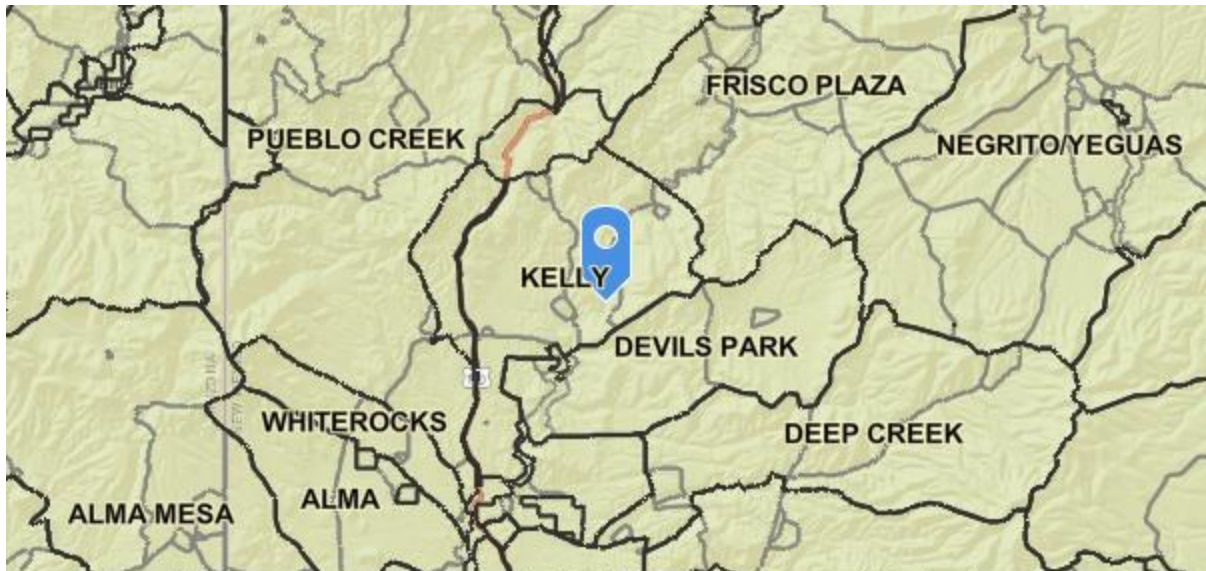
San Francisco River Exclosure

Livestock Presence/Absence

Were livestock present? **No**

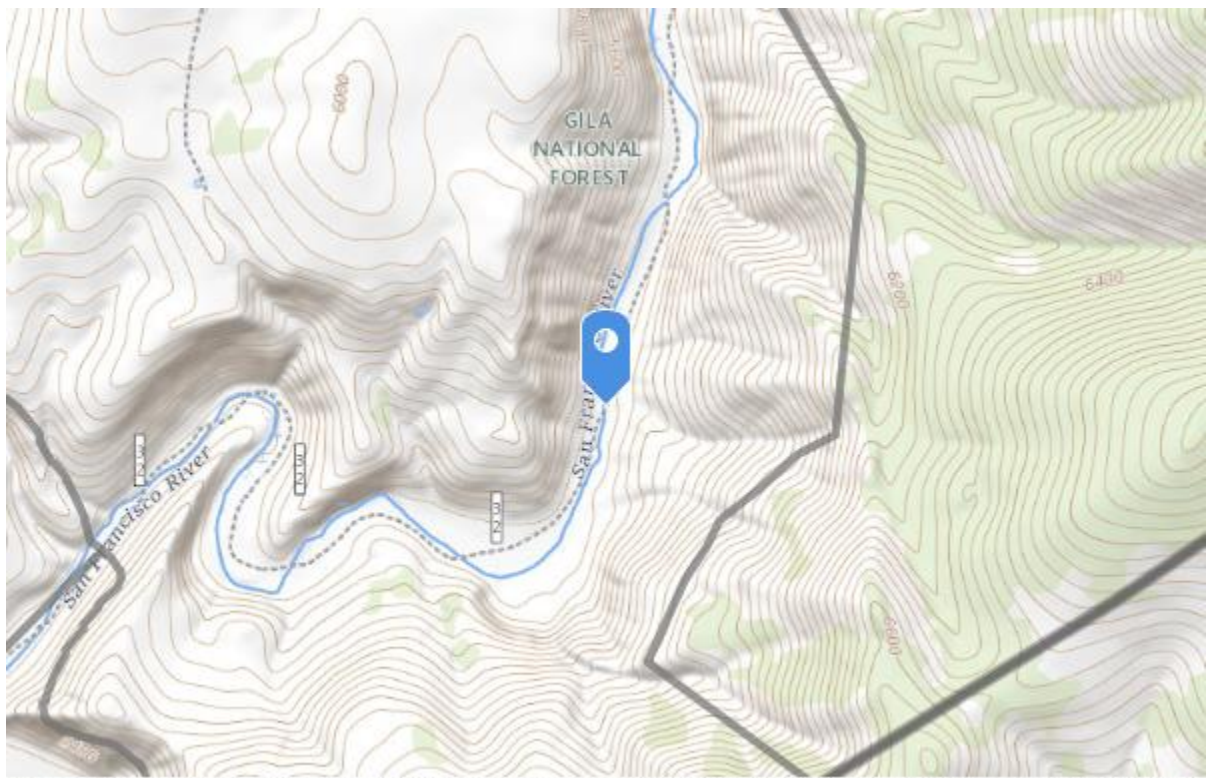
Stream bed is dry.





Bureau of Land Management, Esri, HERE, Garmin, NGA, USGS, NPS | Geospatial Technol... Powered by Esri

General Location (1:400,000 Scale)



USGS The National Map: National Boundaries Dataset, 3DEP Elevation Program, Geogra... Powered by Esri

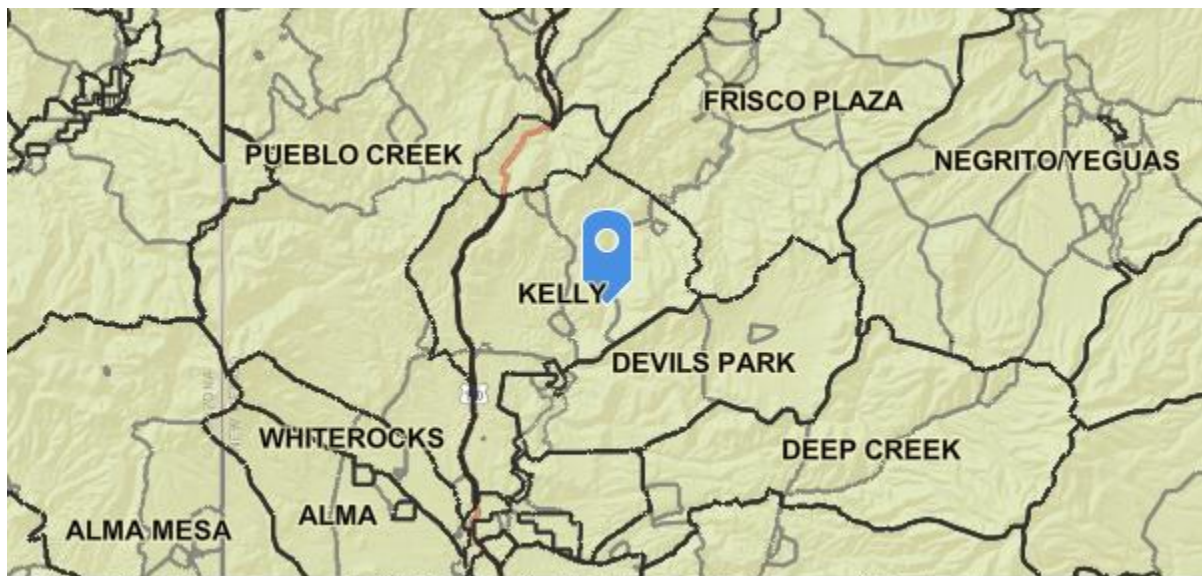
Map (1:24000 Scale)

UTM: 12S 698194E 3711696N Latitude: 33.5264986 Longitude: -108.8657846

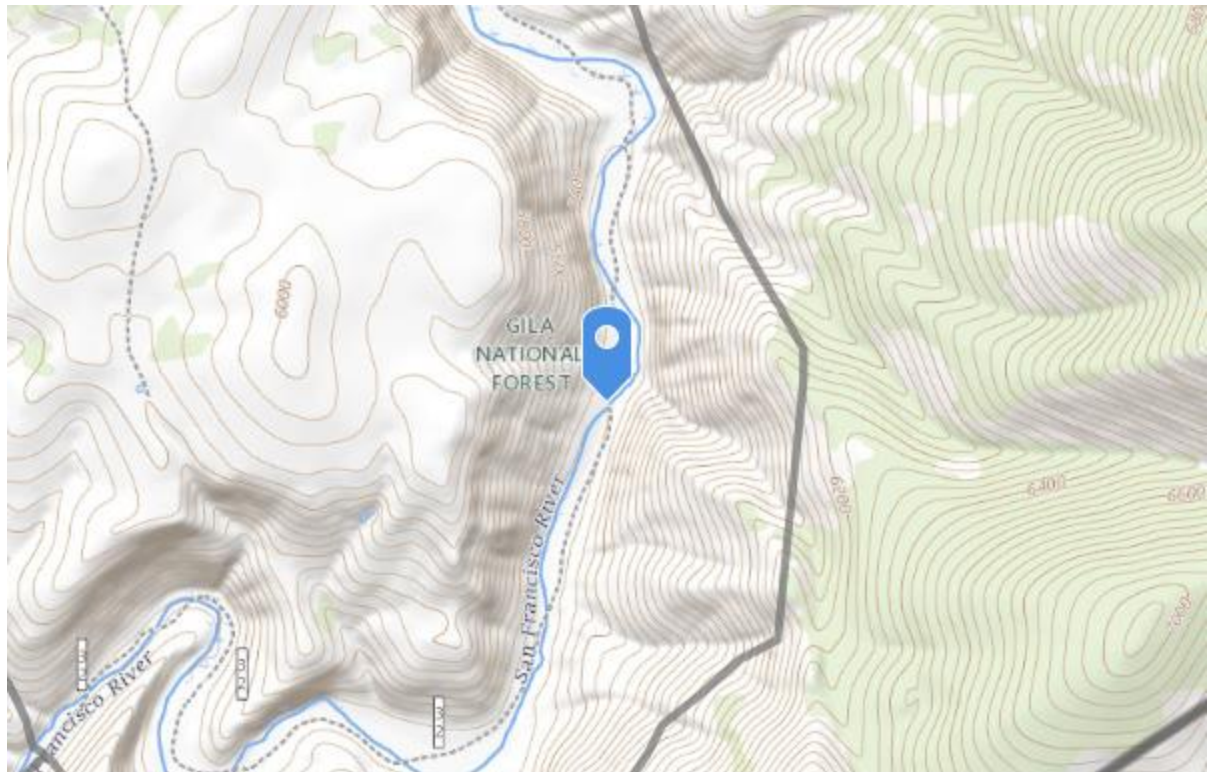
Livestock Presence/Absence

Were livestock present? **No**

Water in streambed, see photo.



Bureau of Land Management, Esri, HERE, Garmin, NGA, USGS, NP5 | Geospatial Technol... Powered by Esri.
General Location (1:400,000 Scale)



USGS The National Map: National Boundaries Dataset, 3DEP Elevation Program, Geogra... Powered by Esri
Map (1:24000 Scale)

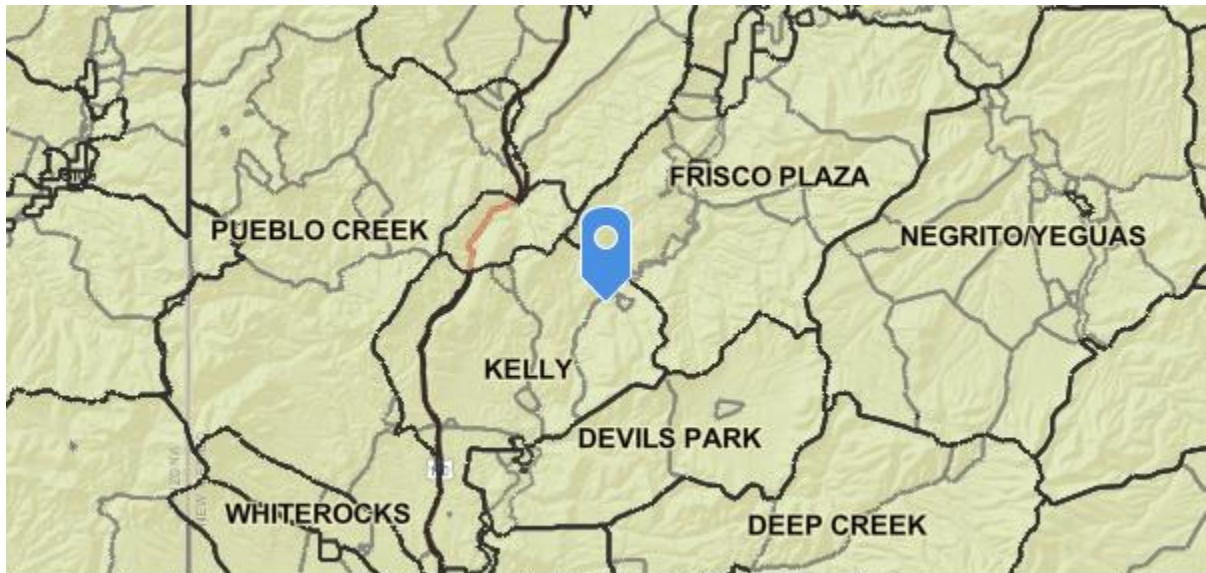
UTM: 12S 698339E 3712248N Latitude: 33.5314516 Longitude: -108.8641102

Livestock Presence/Absence

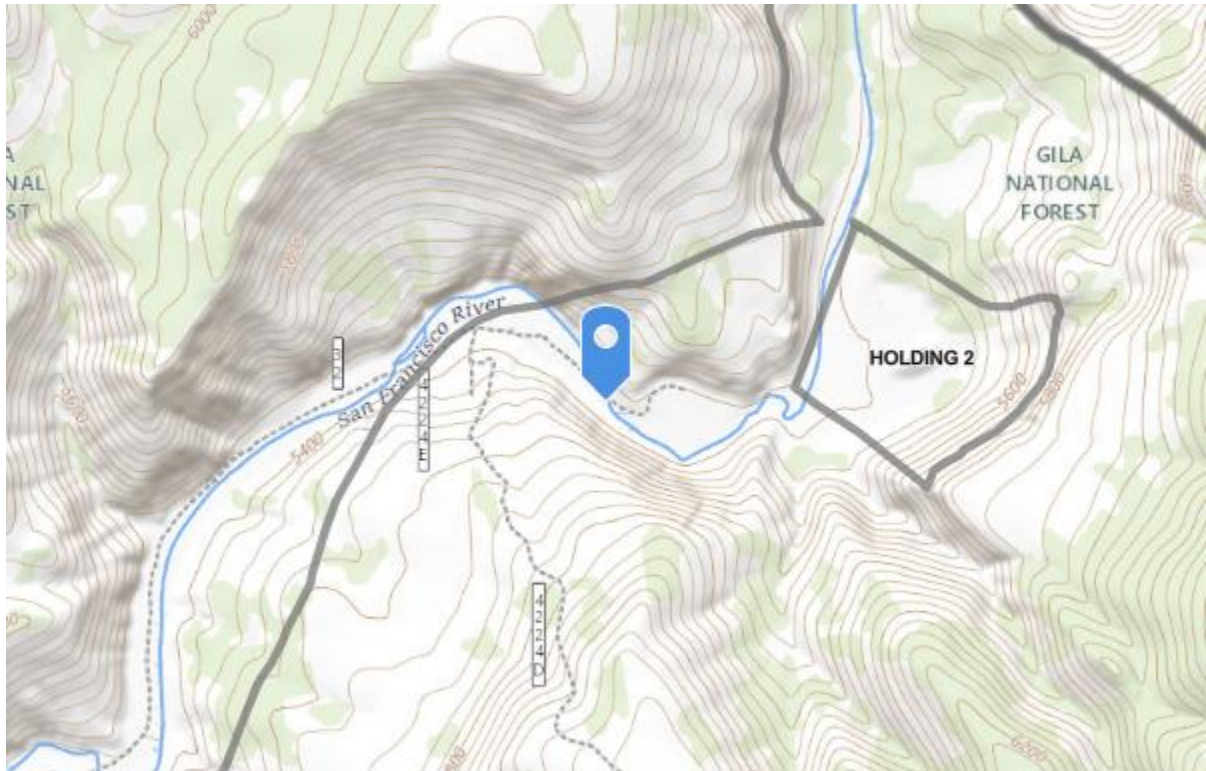
Were livestock present? **No**

No cattle or recent sign observed today between this locatikn and Kelly HQ private.





Bureau of Land Management, Esri, HERE, Garmin, NGA, USGS, NPS | Geospatial Technol... Powered by Esri
General Location (1:400,000 Scale)



USGS The National Map: National Boundaries Dataset, 3DEP Elevation Program, Geogra... Powered by Esri
Map (1:24000 Scale)

UTM: **12S 699722E 3715721N** Latitude: **33.5624969** Longitude: **-108.8484487**

Compliance and Action Narratives

Is follow-up needed for compliance? **No**

Was the District Notified?

Who was notified?

Date of Notification:

Was the owner of the livestock notified?

Date Notified:

Is the Standard Met? **Yes**

Compliance Narrative

No cattle or recent sign observed today between Kelly private and Martin private.

Action Narrative

Allotment Inspection Report

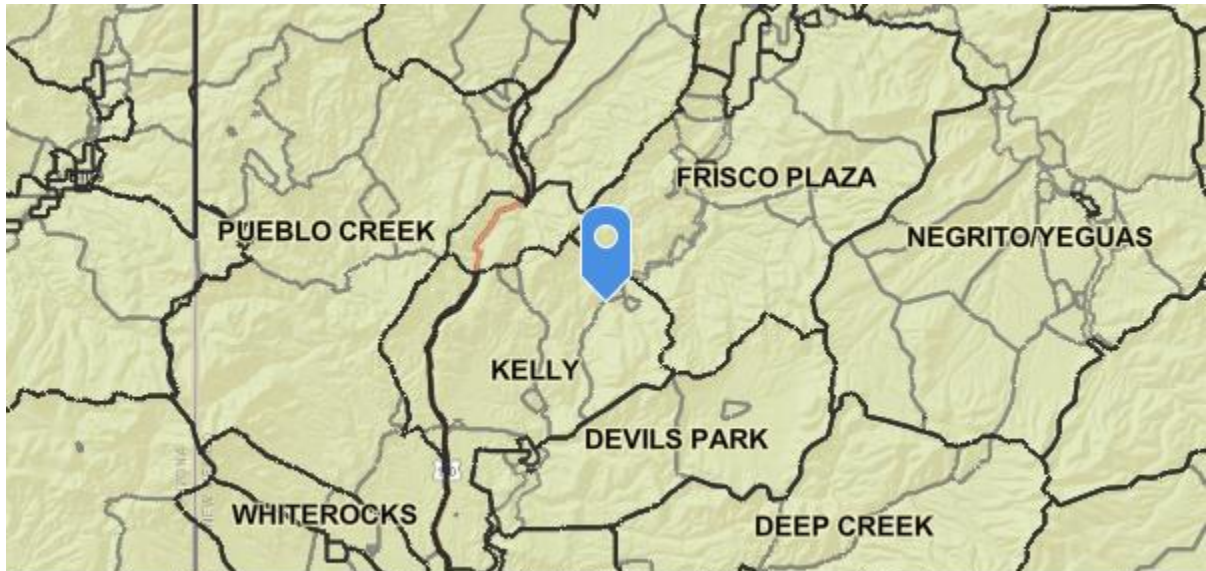
Gila National Forest | Glenwood Ranger District
KELLY ALLOTMENT | EAST PASTURE

Date: April 27, 2022	Inspectors(s): K. Brown
Permittee present: No	Others present: No

Livestock Presence/Absence

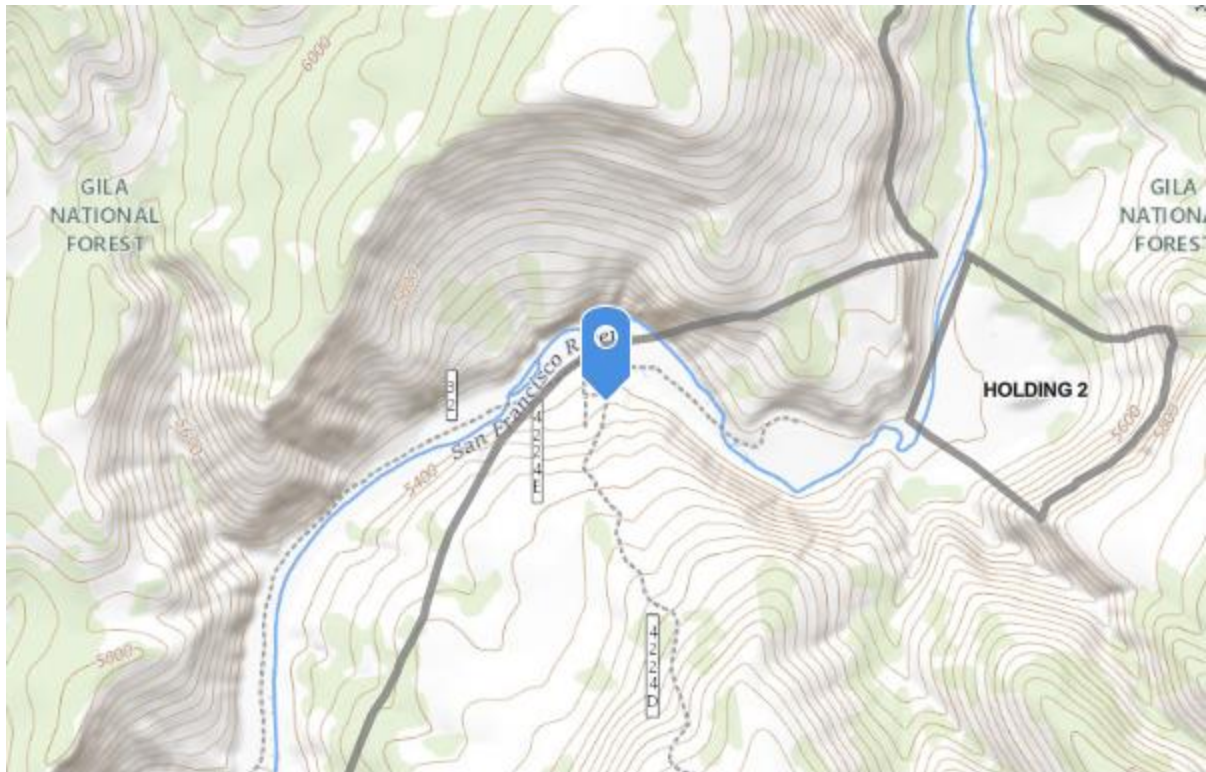
Were livestock present? **No**

No use planned for GY22.



Bureau of Land Management, Esri, HERE, Garmin, NGA, USGS, NP5 | Geospatial Technol... Powered by Esri

General Location (1:400,000 Scale)



USGS The National Map: National Boundaries Dataset, 3DEP Elevation Program, Geogra... Powered by Esri
Map (1:24000 Scale)

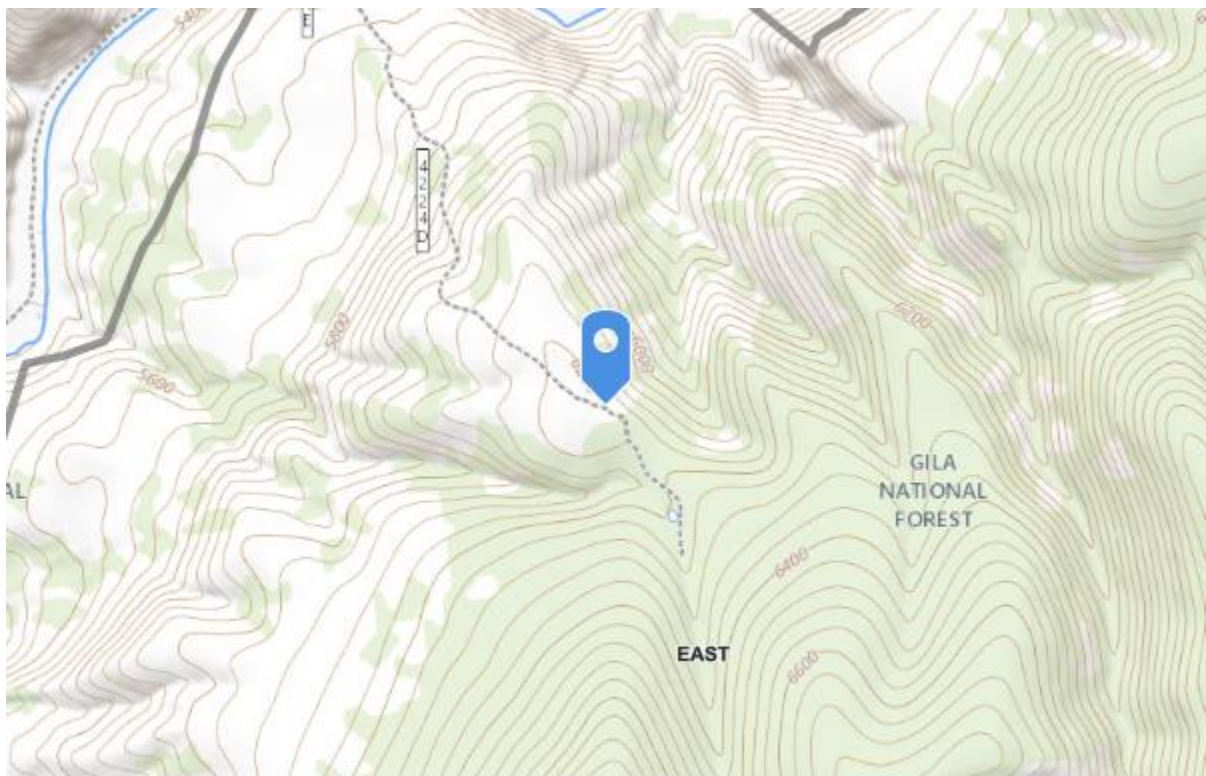
UTM: **12S 699419E 3715798N** Latitude: **33.5632438** Longitude: **-108.8516958**

Livestock Presence/Absence

Were livestock present? **No**



General Location (1:400,000 Scale)



Map (1:24000 Scale)

UTM: 12S 700053E 3714576N Latitude: 33.5521077 Longitude: -108.8451394

Time of Monitoring After Grazing Use	Season of Monitoring Pre-Growing Season
Estimated date for beginning of period of use:	Estimated date for end of period of use:
Number of Animals:	Kind and/or Class of Animal: Cow/Calf

Utilization

Estimated Utilization Percentage: **0.1**

Max Allowable Use %: **0.4**

Within Allowable Use Guidelines? **Yes**

Ocular.





General Location (1:400,000 Scale)

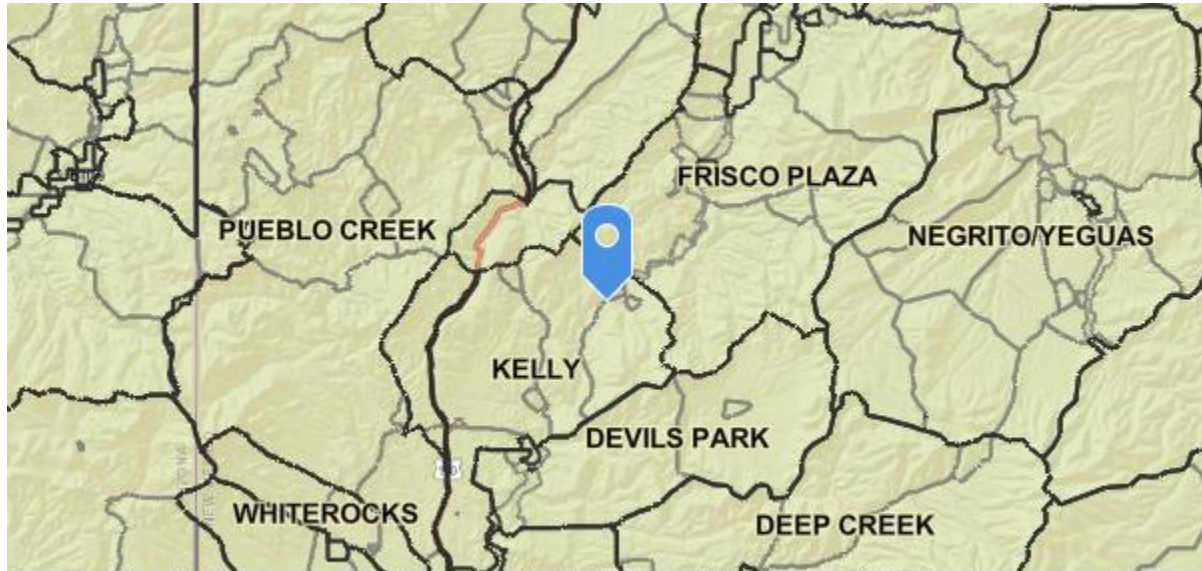


Map (1:24000 Scale)

UTM: **12S 699419E 3715798N** Latitude: **33.5632438** Longitude: **-108.8516958**

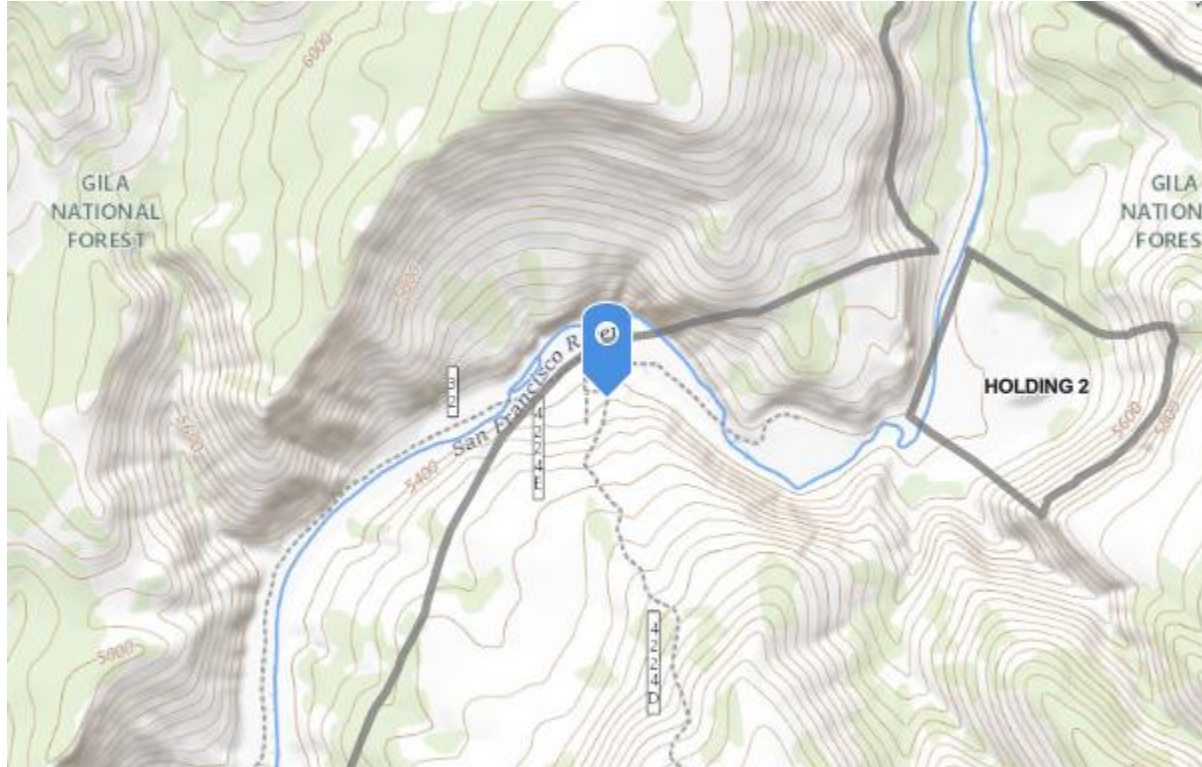
Other Observations

No use planned for GY22.



Bureau of Land Management, Esri, HERE, Garmin, NGA, USGS, NPS | Geospatial Technol... Powered by Esri

General Location (1:400,000 Scale)



USGS The National Map: National Boundaries Dataset, 3DEP Elevation Program, Geogra... Powered by Esri

Map (1:24000 Scale)

UTM: **12S 699419E 3715798N** Latitude: **33.5632438** Longitude: **-108.8516958**

Compliance and Action Narratives

Is follow-up needed for compliance? **No**

Was the District Notified?

Who was notified?

Date of Notification:

Was the owner of the livestock notified?

Date Notified:

Is the Standard Met? **Yes**

Compliance Narrative

No use planned GY22. No cattle or recent sign observed.

Action Narrative

Allotment Inspection Report

Gila National Forest | Glenwood Ranger District
Kelly ALLOTMENT | PASTURE

Date: May 2, 2022	Inspectors(s): K Brown, G Mendoza
Permittee present: No	Others present: No

San francisco river exclosure In Kelly Allotment,

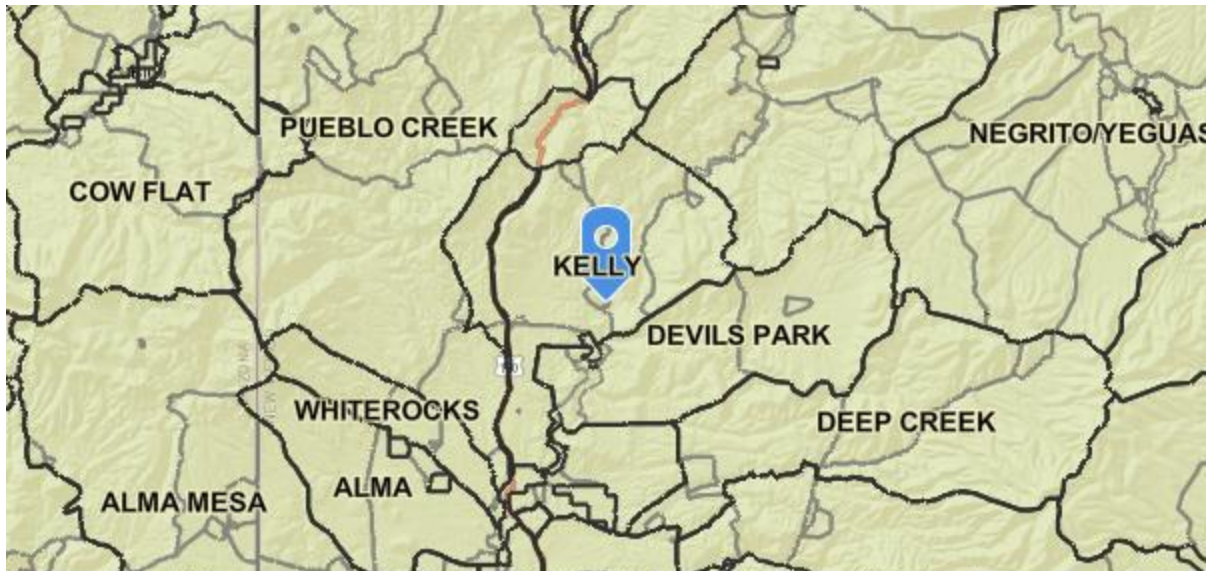
Livestock Presence/Absence

Were livestock present? **No**

Dry channel, very old cattle sign, no cattle.

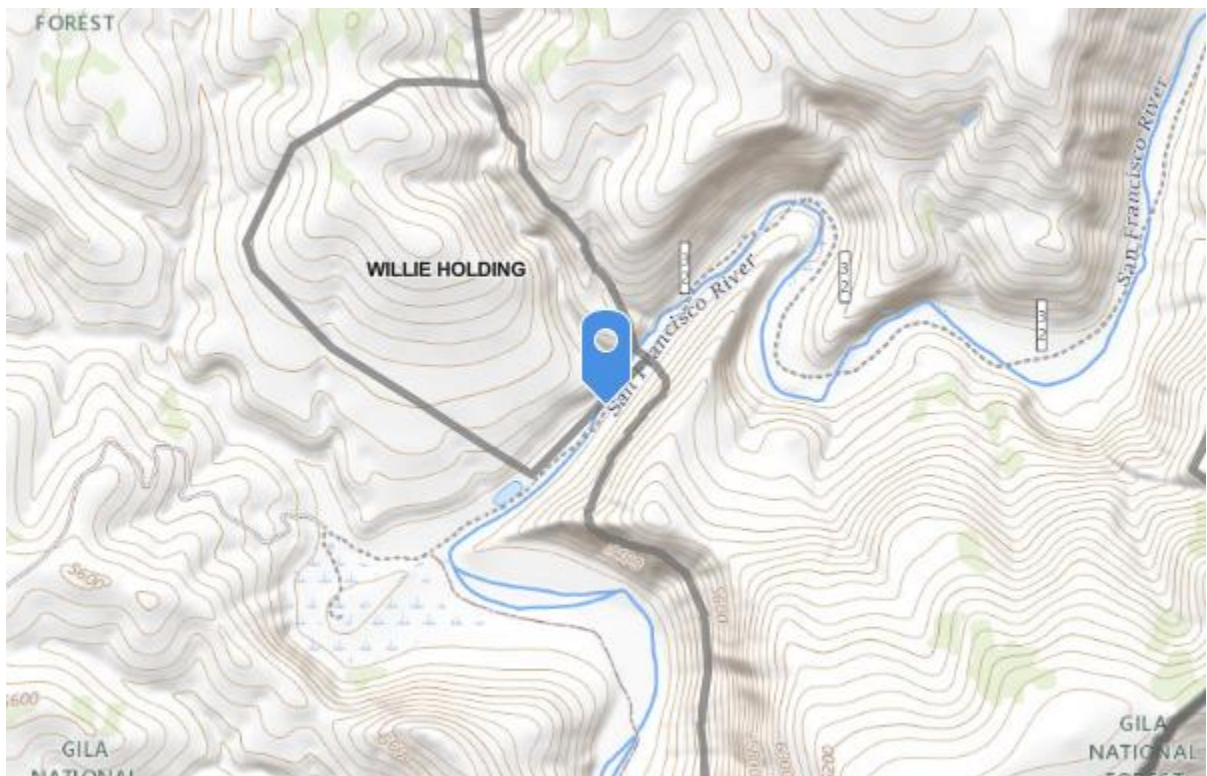


Very old cattle sign.



Bureau of Land Management, Esri, HERE, Garmin, NGA, USGS, NPS | Geospatial Technol... Powered by Esri

General Location (1:400,000 Scale)



USGS The National Map: National Boundaries Dataset, 3DEP Elevation Program, Geogra... Powered by Esri

Map (1:24000 Scale)

UTM: 12S 696761E 3711160N Latitude: 33.5219349 Longitude: -108.8813297

Compliance and Action Narratives

Is follow-up needed for compliance? **No**

Was the District Notified?

Who was notified?

Date of Notification:

Was the owner of the livestock notified?

Date Notified:

Is the Standard Met? **Yes**

Compliance Narrative

Action Narrative

Allotment Inspection Report

Gila National Forest | Glenwood Ranger District

KELLY ALLOTMENT | PASTURE

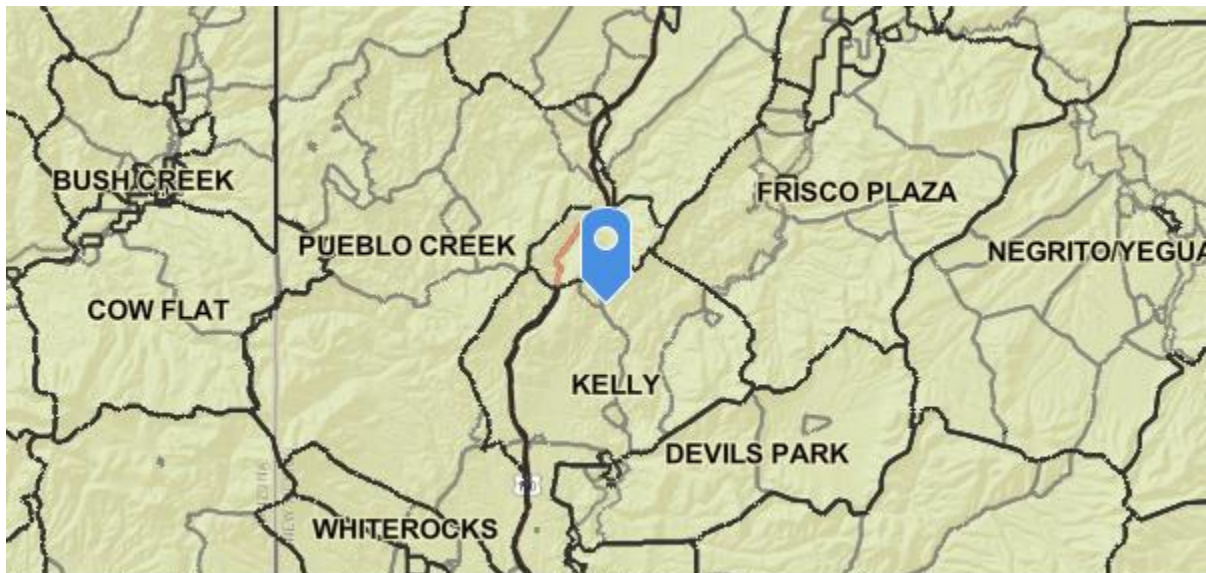
Date: May 13, 2022	Inspectors(s): GOB
Permittee present: No	Others present: No

Saliz creek

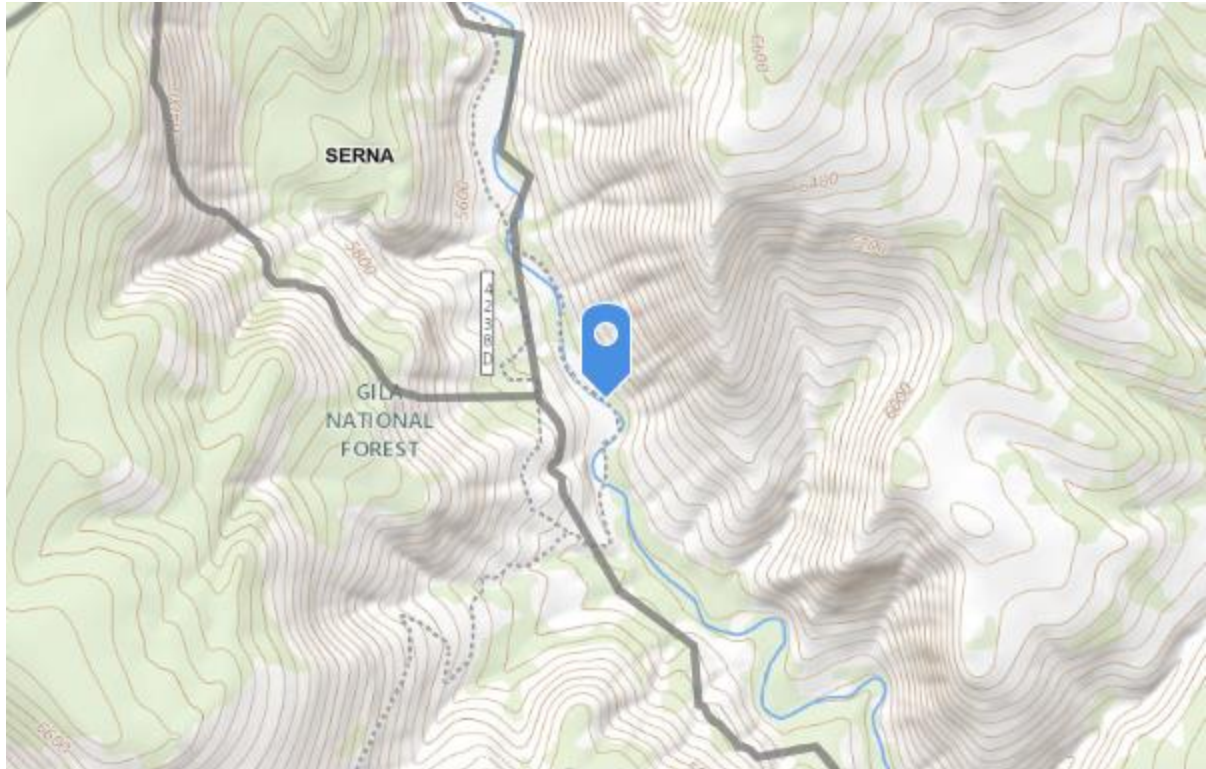
Livestock Presence/Absence

Were livestock present? **No**

Cattle have been in this area in the last few months, judging by the amount and texture of the sign. Picture under "other observations."



General Location (1:400,000 Scale)



USGS The National Map: National Boundaries Dataset, 3DEP Elevation Program, Geogra... Powered by Esri
Map (1:24000 Scale)

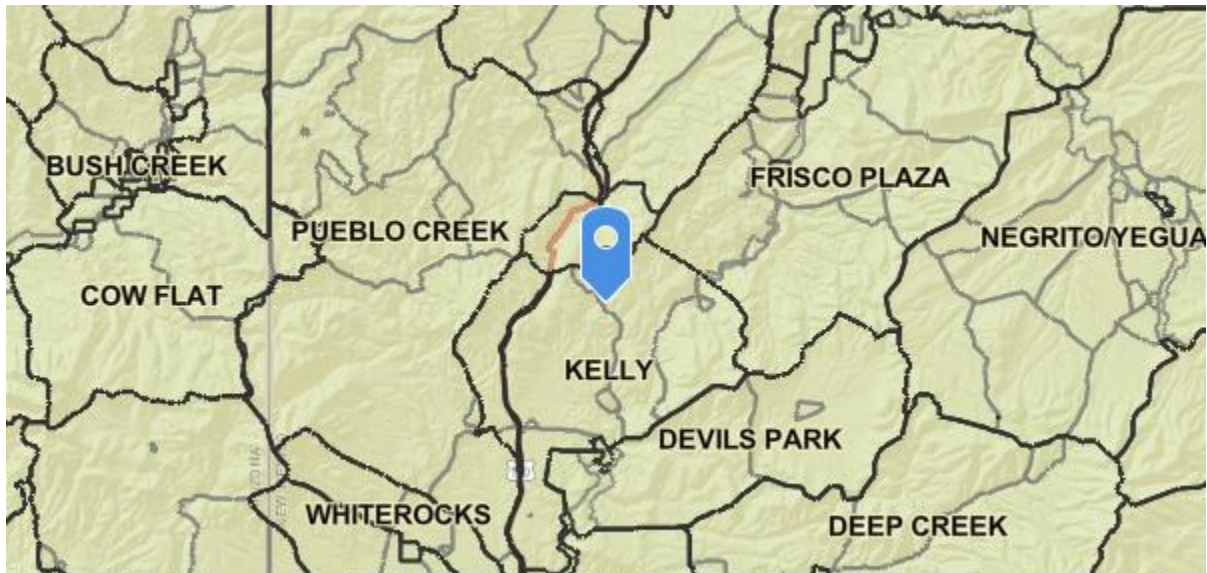
UTM: 12S 695848E 3716273N Latitude: 33.56818918360133 Longitude: -108.89003189391424

Other Observations

We walked 1.3 miles downstream from the logs placed as a parking area. Returned the same way.
Wildlife

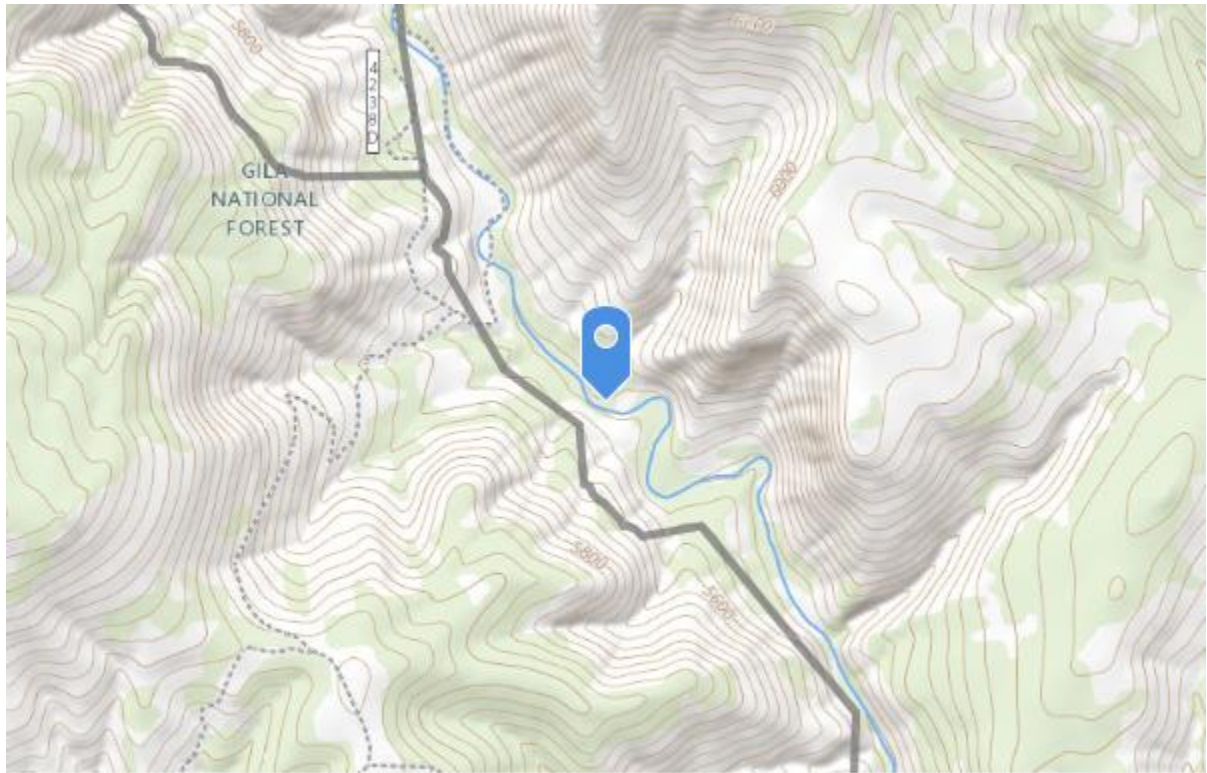


Approximately 3 month old cow sign



Bureau of Land Management, Esri, HERE, Garmin, NGA, USGS, NPS | Geospatial Technol... Powered by Esri

General Location (1:400,000 Scale)



USGS The National Map: National Boundaries Dataset, 3DEP Elevation Program, Geogra... Powered by Esri

Map (1:24000 Scale)

UTM: **12S 696164E 3715691N** Latitude: **33.56287893966069** Longitude: **-108.88675997842961**

Compliance and Action Narratives

Is follow-up needed for compliance? **No**

Was the District Notified?

Who was notified?

Date of Notification:

Was the owner of the livestock notified?

Date Notified:

Is the Standard Met? **Yes**

Compliance Narrative

Permittee is in compliance at this time

Action Narrative

Allotment Inspection Report

Gila National Forest | Glenwood Ranger District

ALLOTMENT | PASTURE

Date: May 17, 2022	Inspectors(s): G Mendoza, S Taylor
Permittee present: No	Others present: No

On Kelly amd Alma , water gap is good . Recent cow poop but no sign of cows.

Livestock Presence/Absence

Were livestock present? **No**

Lots of sign, very recent poop, but didnt see any cows.

Other Observations

Bull elk, deer, blacktail rattlesnake. Wildlife

Compliance and Action Narratives

Is follow-up needed for compliance?

Was the District Notified?

Who was notified?

Date of Notification:

Was the owner of the livestock notified?

Date Notified:

Is the Standard Met?

Compliance Narrative

Action Narrative

Allotment Inspection Report

Gila National Forest | Glenwood Ranger District
Kelly ALLOTMENT | PASTURE

Date: May 23, 2022	Inspectors(s): G Mendoza
Permittee present: No	Others present: No

Upper Saliz

Livestock Presence/Absence

Were livestock present? **No**

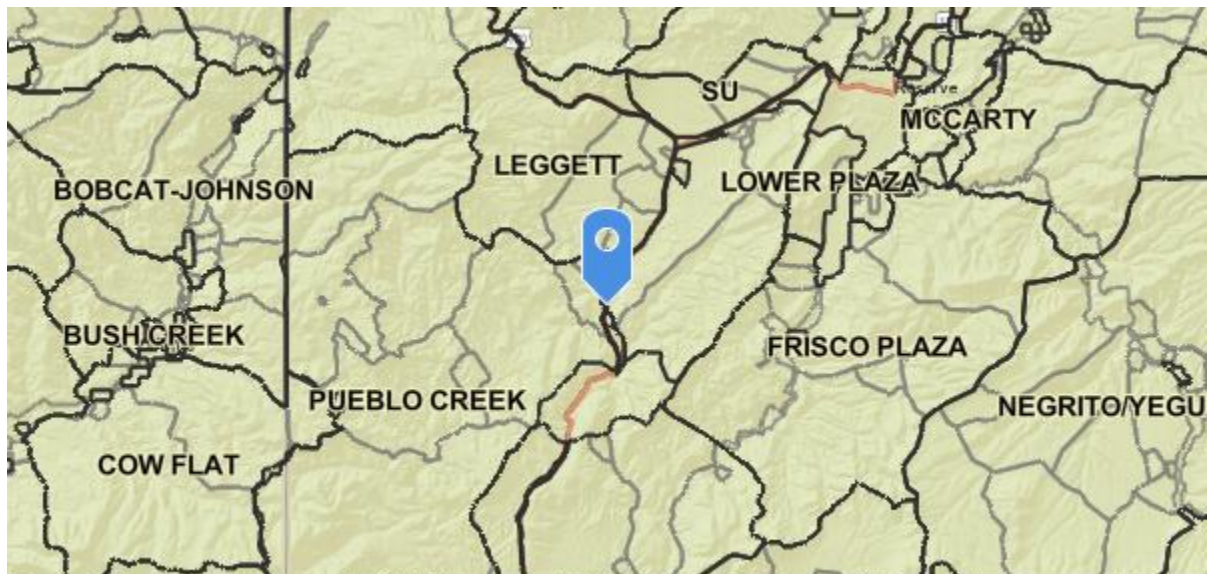
Old cow poop



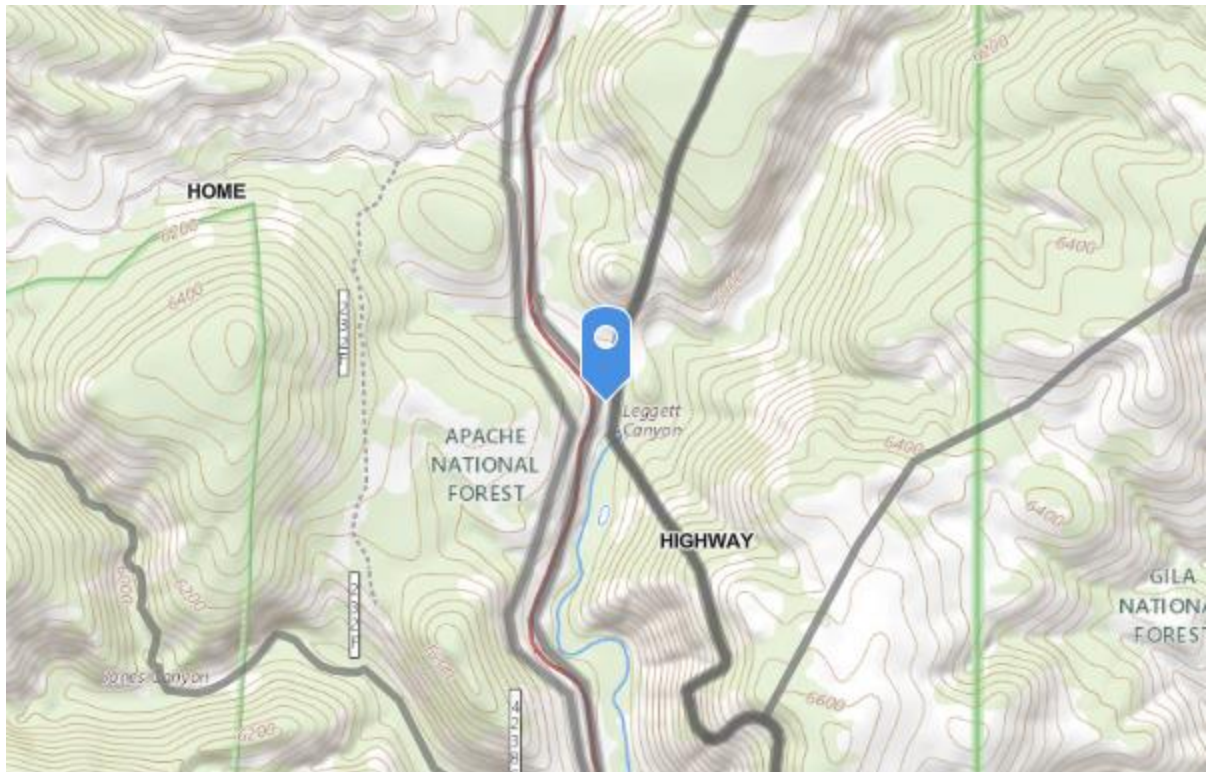
Older sign



Water gap looks good



Bureau of Land Management, Esri, HERE, Garmin, NGA, USGS, NPS | Geospatial Technology | Powered by Esri
General Location (1:400,000 Scale)

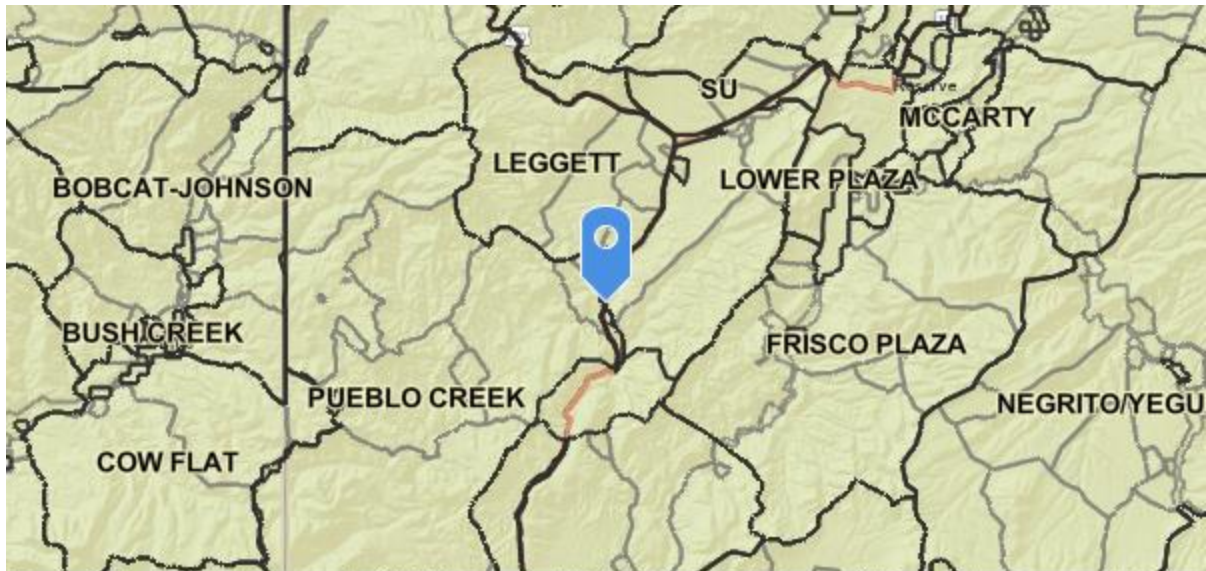


USGS The National Map: National Boundaries Dataset, 3DEP Elevation Program, Geogra... Powered by Esri
Map (1:24000 Scale)

UTM: 12S 695300E 3723010N Latitude: 33.6290072 Longitude: -108.8944583

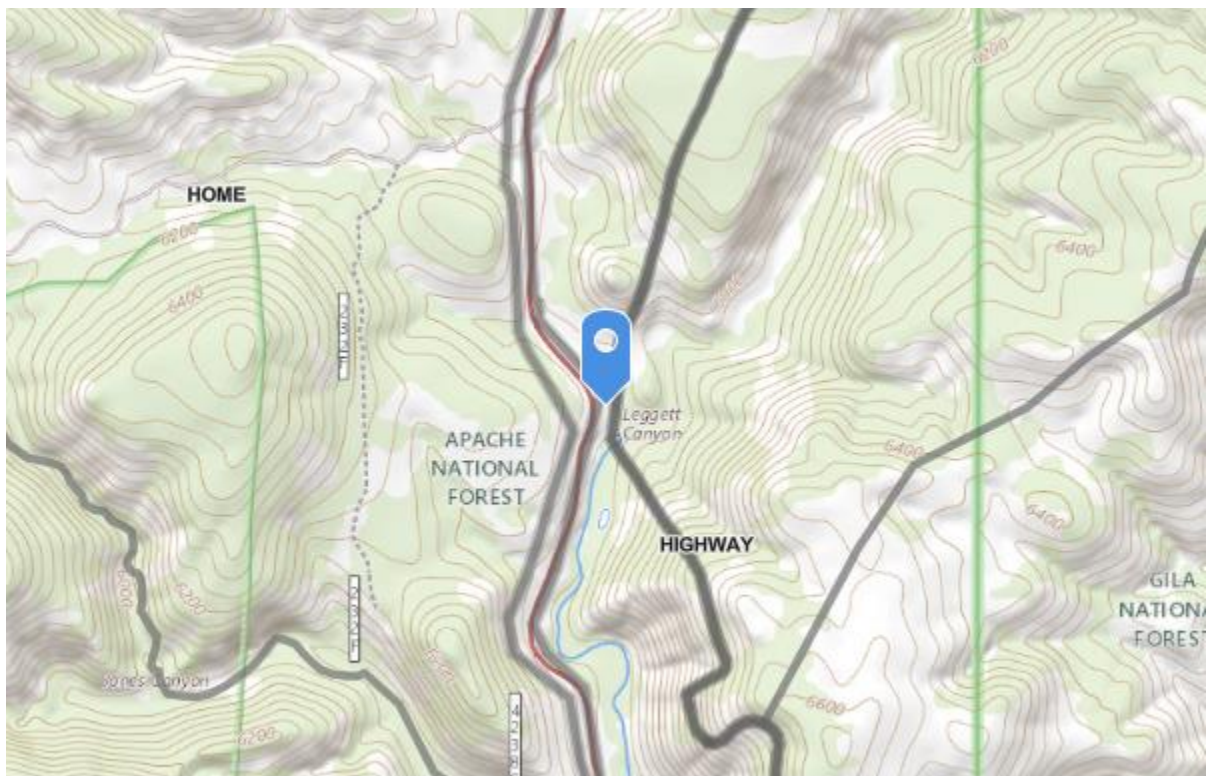
Other Observations

Fish and leopard frogs and tadpoles present Wildlife



Bureau of Land Management, Esri, HERE, Garmin, NGA, USGS, NPS | Geospatial Technol... Powered by Esri

General Location (1:400,000 Scale)



USGS The National Map: National Boundaries Dataset, 3DEP Elevation Program, Geogra... Powered by Esri

Map (1:24000 Scale)

UTM: 12S 695300E 3723010N Latitude: 33.6290072 Longitude: -108.8944583

Compliance and Action Narratives

Is follow-up needed for compliance?

Was the District Notified?

Who was notified?

Date of Notification:

Was the owner of the livestock notified?

Date Notified:

Is the Standard Met?

Compliance Narrative

Action Narrative

Allotment Inspection Report

Gila National Forest | Glenwood Ranger District
Kelly ALLOTMENT | PASTURE

Date: May 31, 2022	Inspectors(s): G Mendoza, Katlyn Byrd
Permittee present: No	Others present: No

San Fransisco River Exclosure Kelly/Alma allotment

Livestock Presence/Absence

Were livestock present? **No**

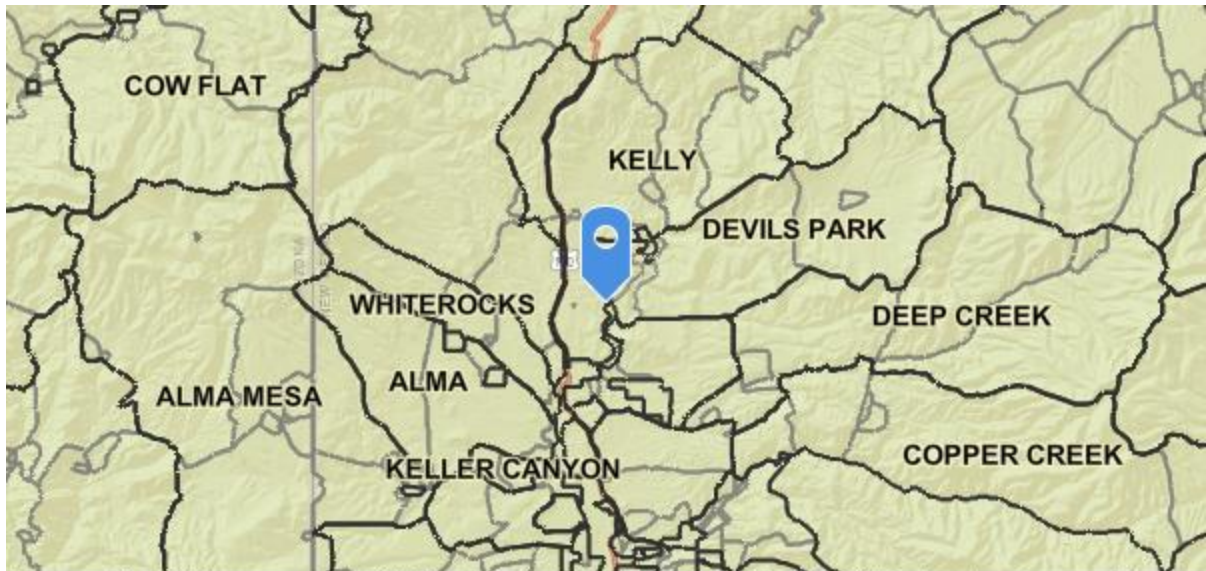
Really old cow sign.



Downed fence

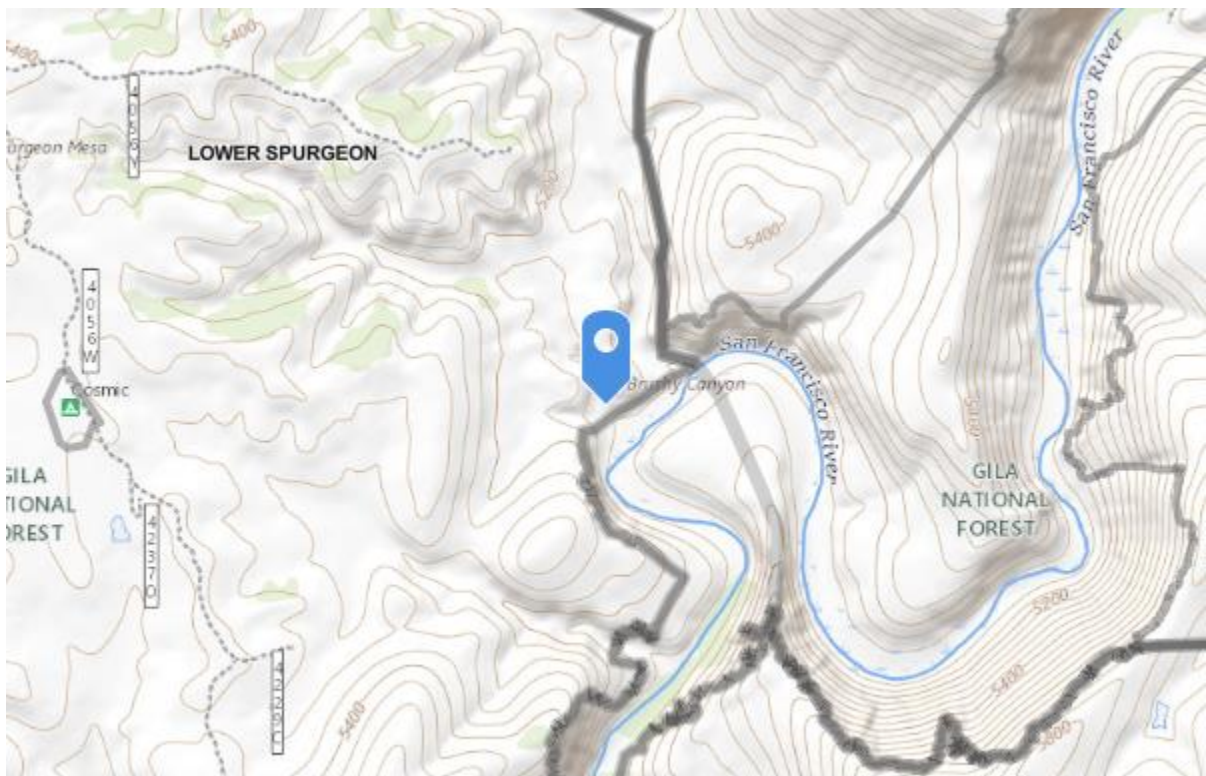


Very old cow poop



Bureau of Land Management, Esri, HERE, Garmin, NGA, USGS, NP5 | Geospatial Technol... Powered by Esri

General Location (1:400,000 Scale)



USGS The National Map: National Boundaries Dataset, 3DEP Elevation Program, Geogra... Powered by Esri

Map (1:24000 Scale)

UTM: 12S 694415E 3706453N Latitude: 33.4799375 Longitude: -108.9076017

Compliance and Action Narratives

Is follow-up needed for compliance? **No**

Was the District Notified?

Who was notified?

Date of Notification:

Was the owner of the livestock notified?

Date Notified:

Is the Standard Met? **Yes**

Compliance Narrative

Action Narrative

Allotment Inspection Report

Gila National Forest | Glenwood Ranger District
Kelly ALLOTMENT | PASTURE

Date: June 3, 2022	Inspectors(s): K. Brown
Permittee present: No	Others present: No

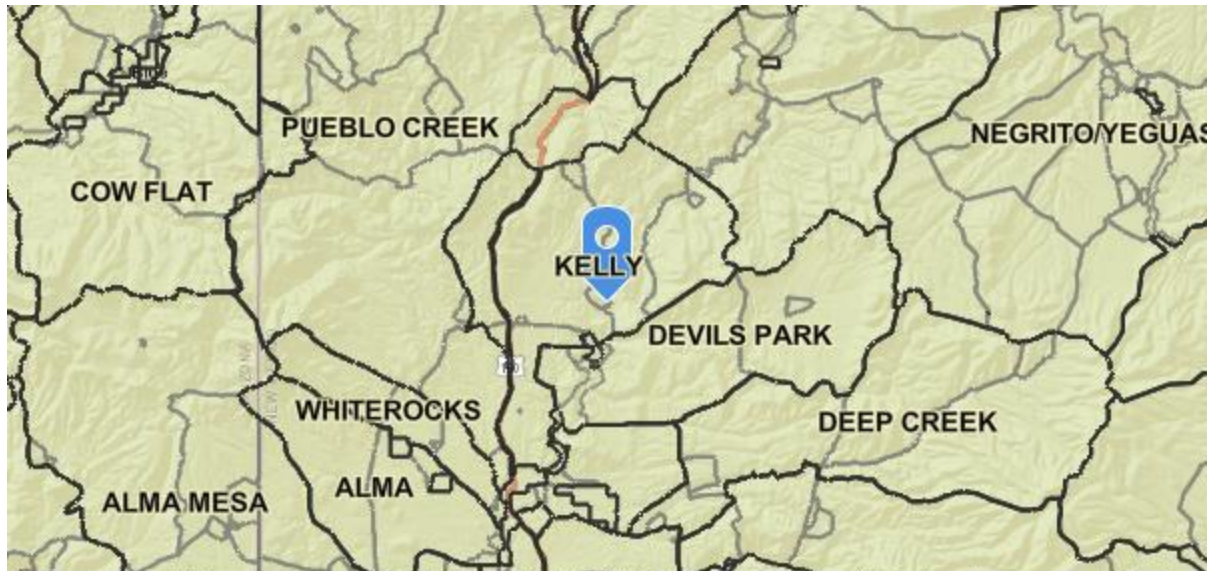
San Francisco enclosure. Kelly allot. Entire section of river is dry.

Livestock Presence/Absence

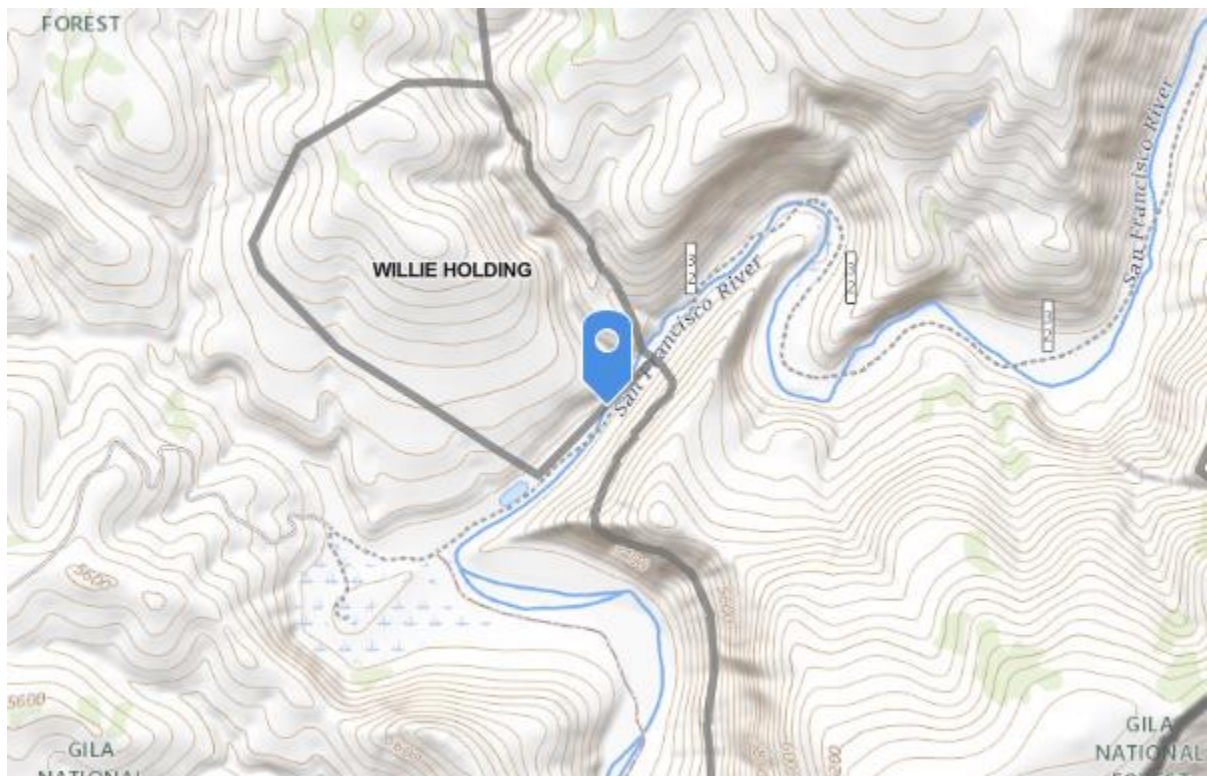
Were livestock present? **No**



River dry.



Bureau of Land Management, Esri, HERE, Garmin, NGA, USGS, NPS | Geospatial Technol... Powered by Esri
General Location (1:400,000 Scale)



USGS The National Map: National Boundaries Dataset, 3DEP Elevation Program, Geogra... Powered by Esri
Map (1:24000 Scale)

UTM: 12S 696747E 3711162N Latitude: 33.5219493 Longitude: -108.8814774

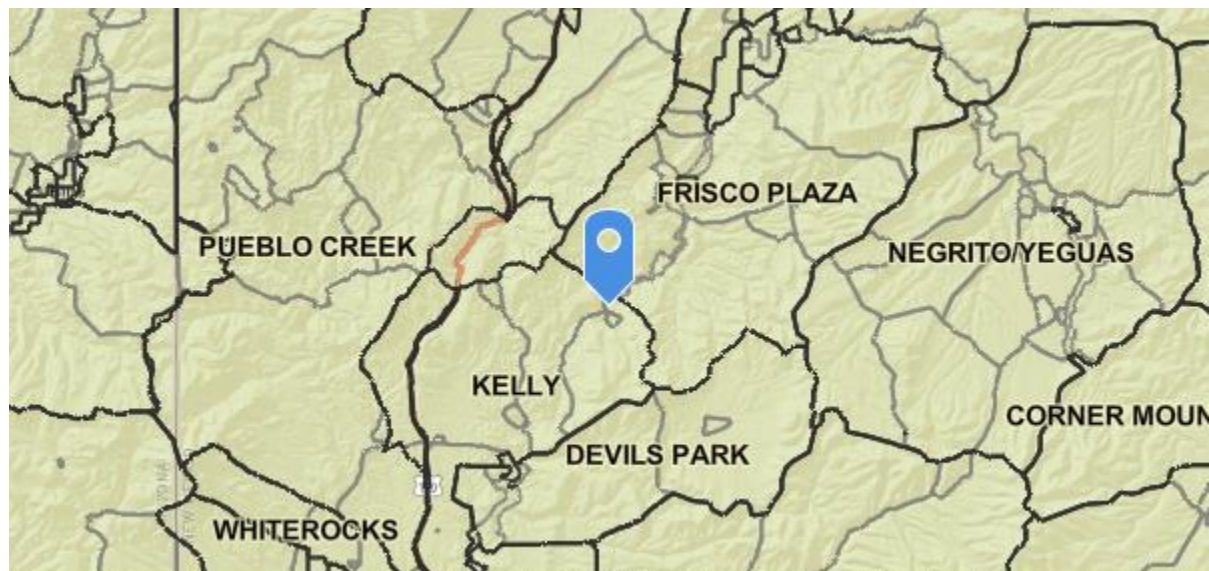
Livestock Presence/Absence

Were livestock present? **No**

Observed one cow elk with young calf.



Dry riverbed.



Bureau of Land Management, Esri, HERE, Garmin, NGA, USGS, NPS | Geospatial Technol... Powered by Esri
General Location (1:400,000 Scale)

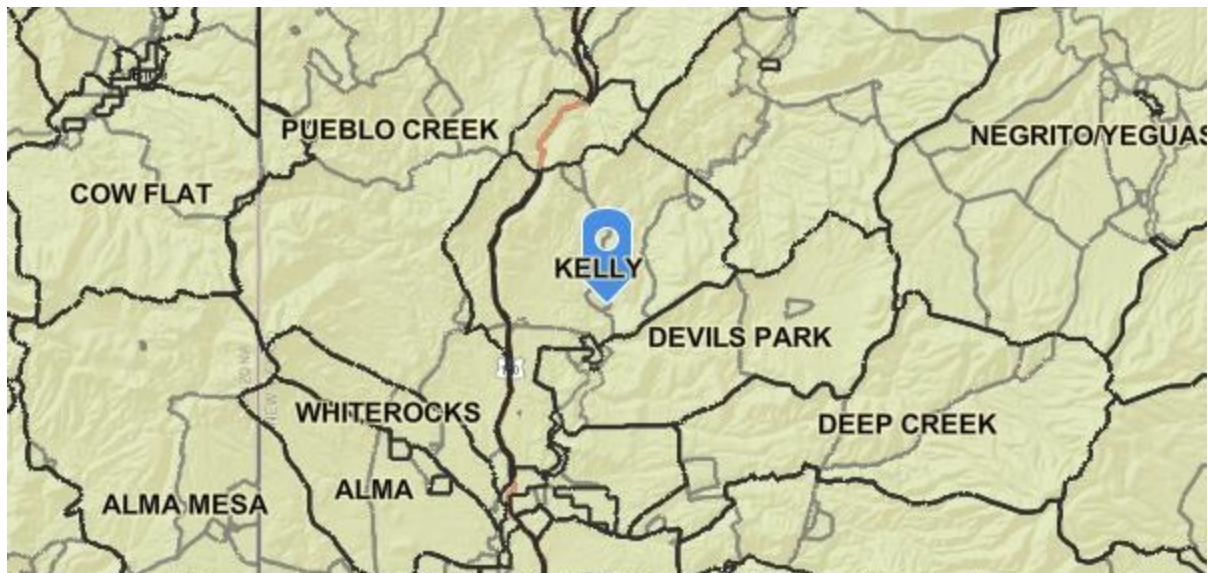


USGS The National Map: National Boundaries Dataset, 3DEP Elevation Program, Geogra... Powered by Esri
Map (1:24000 Scale)

UTM: 12S 700374E 3716327N Latitude: 33.5678296 Longitude: -108.8412872

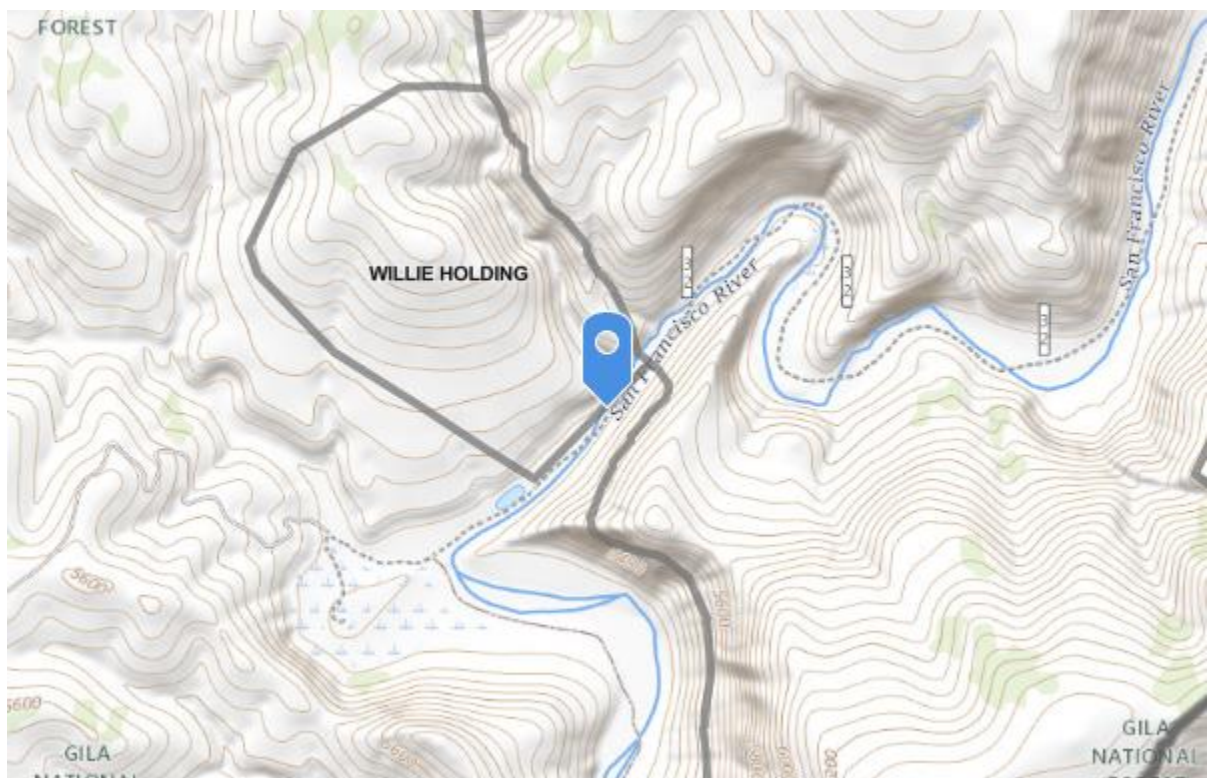
Other Observations

One cow elk observed with young calf. Wildlife



Bureau of Land Management, Esri, HERE, Garmin, NGA, USGS, NPS | Geospatial Technol... Powered by Esri

General Location (1:400,000 Scale)



USGS The National Map: National Boundaries Dataset, 3DEP Elevation Program, Geogra... Powered by Esri

Map (1:24000 Scale)

UTM: 12S 696757E 3711166N Latitude: 33.5219888 Longitude: -108.8813726

Compliance and Action Narratives

Is follow-up needed for compliance? **No**

Was the District Notified?

Who was notified?

Date of Notification:

Was the owner of the livestock notified?

Date Notified:

Is the Standard Met? **Yes**

Compliance Narrative

No cattle or recent sign observed.

Action Narrative

Allotment Inspection Report

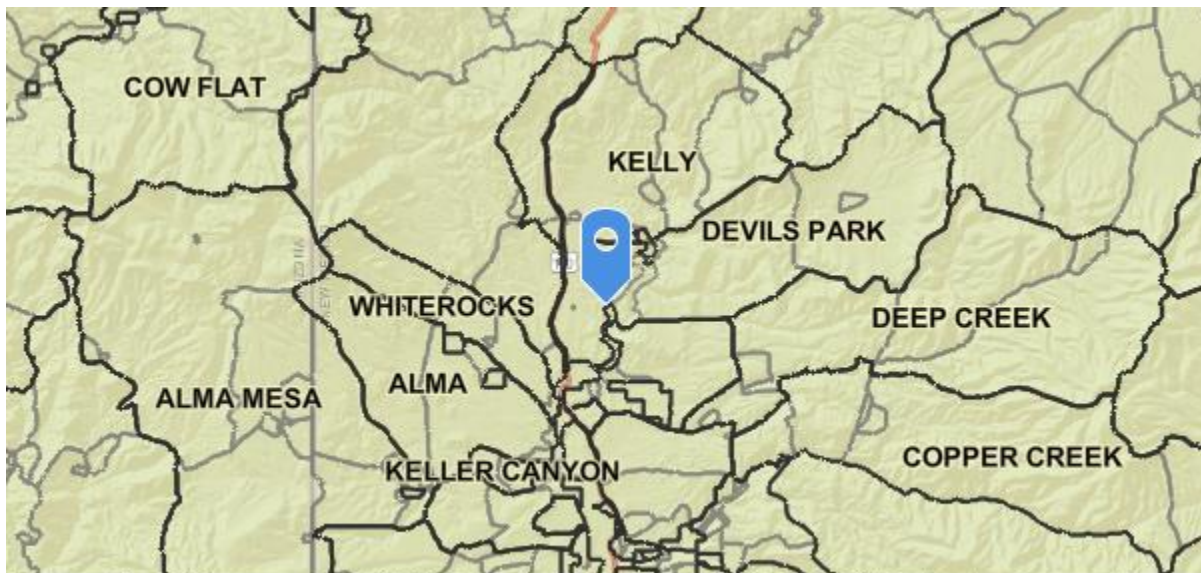
Gila National Forest | Glenwood Ranger District
Kelly ALLOTMENT | PASTURE

Date: June 16, 2022	Inspectors(s): K. Brown, G. Mendoza
Permittee present: No	Others present: No

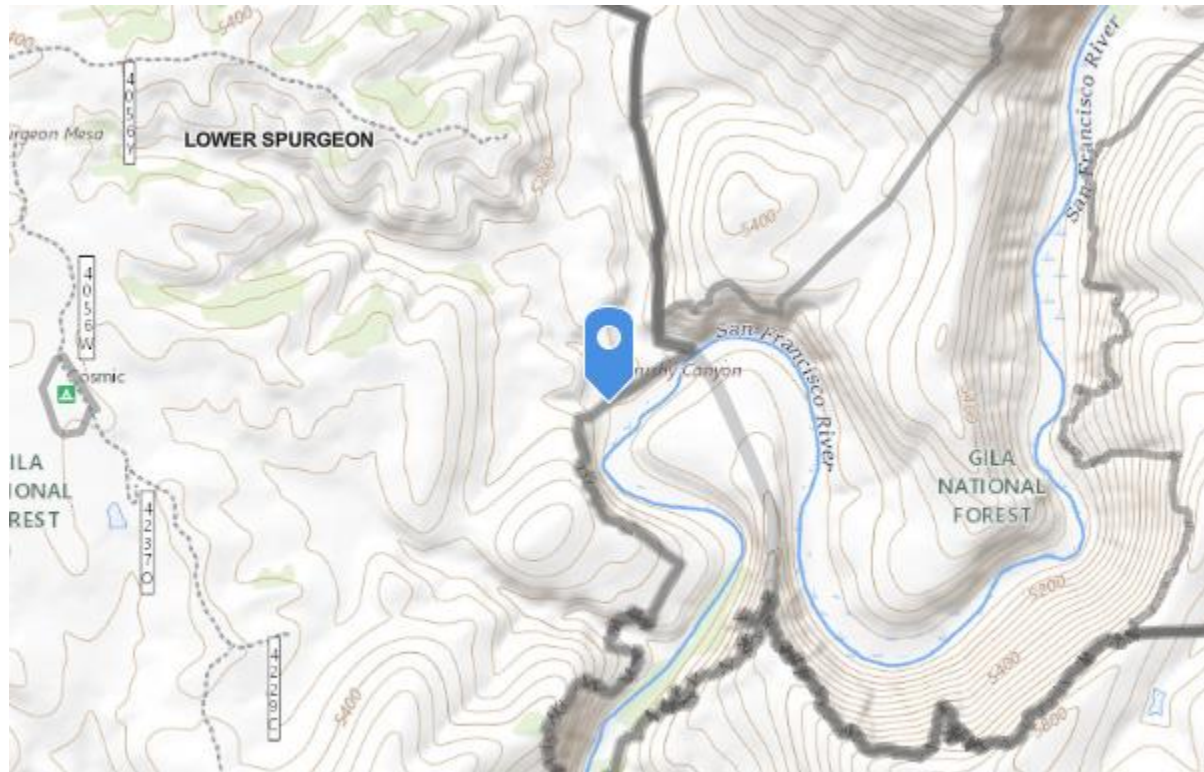
San Francisco enclosure. Kelly and Alma allotments.

Livestock Presence/Absence

Were livestock present? **No**



General Location (1:400,000 Scale)



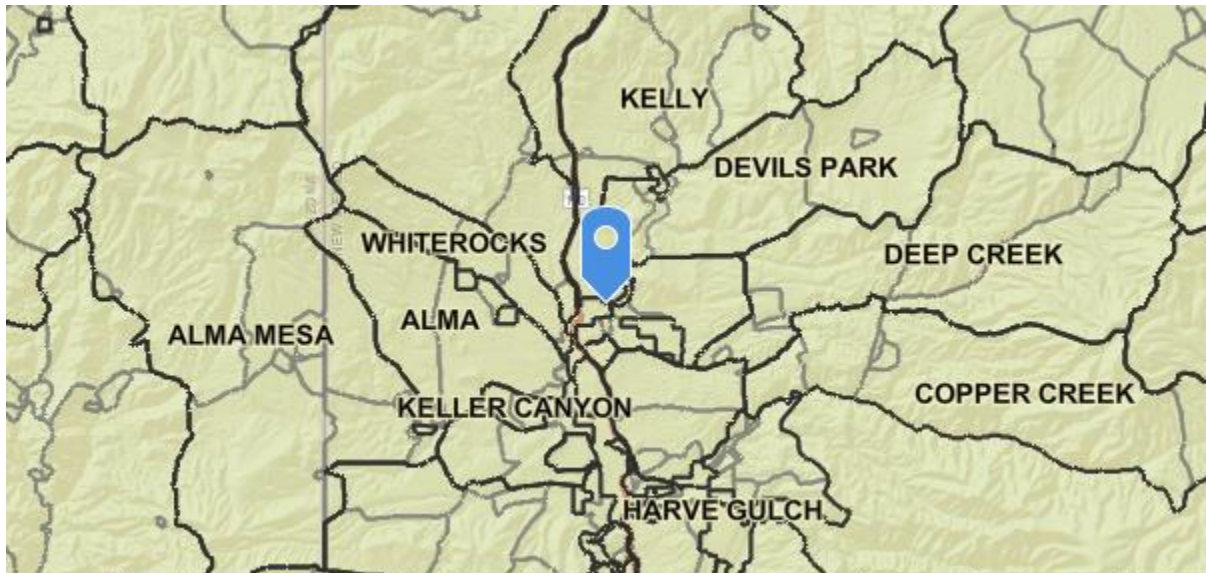
USGS The National Map: National Boundaries Dataset, 3DEP Elevation Program, Geogra... Powered by Esri
Map (1:24000 Scale)

UTM: **12S 694433E 3706426N** Latitude: **33.4796916** Longitude: **-108.9074079**

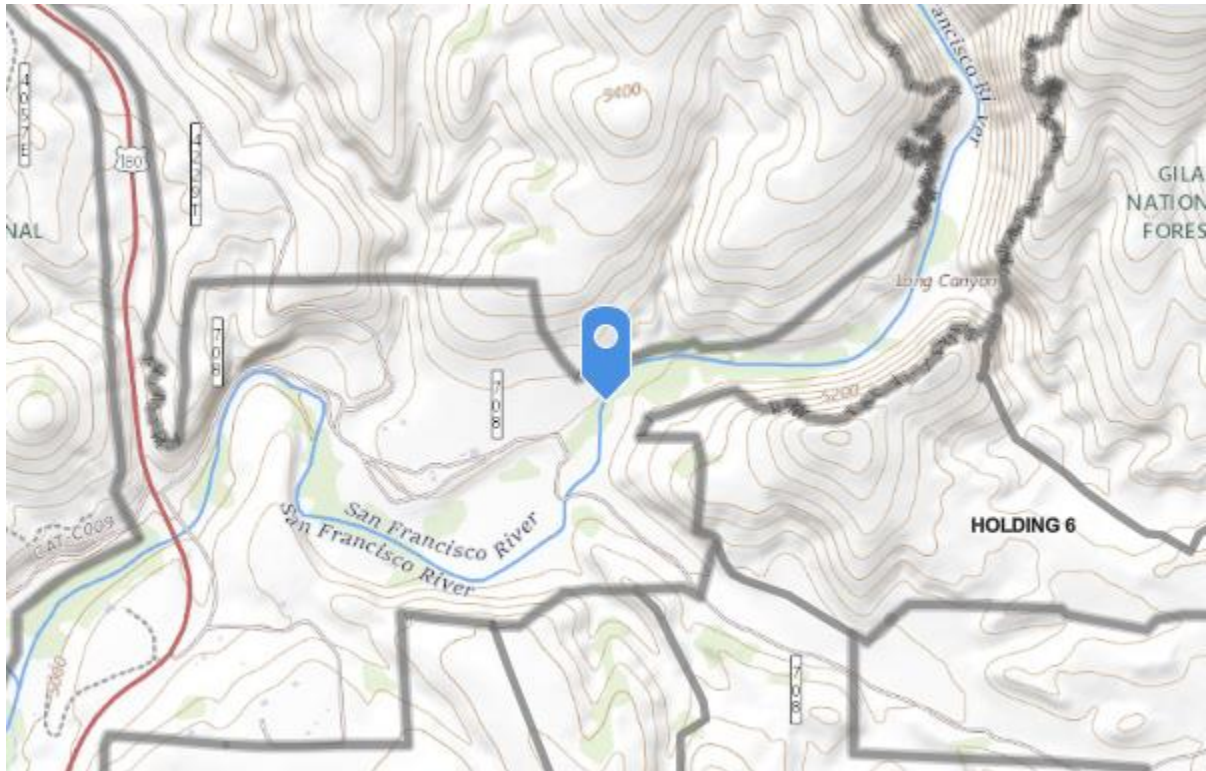
Livestock Presence/Absence

Were livestock present? **No**





Bureau of Land Management, Esri, HERE, Garmin, NGA, USGS, NPS | Geospatial Technol... Powered by Esri
General Location (1:400,000 Scale)



USGS The National Map: National Boundaries Dataset, 3DEP Elevation Program, Geogra... Powered by Esri
Map (1:24000 Scale)

UTM: 12S 693949E 3703717N Latitude: 33.4553565 Longitude: -108.9132031

Compliance and Action Narratives

Is follow-up needed for compliance? **No**

Was the District Notified?

Who was notified?

Date of Notification:

Was the owner of the livestock notified?

Date Notified:

Is the Standard Met? **Yes**

Compliance Narrative

No cattle observed, but cattle sign evident throughout survey. Permittee last week to found cattle in this section, which he removed. Trying to ascertain where the cattle got thru and into exclosure.

Action Narrative

Further discussion and follow up with permittee will occur to discover where cattle are accessing exclosure.

Allotment Inspection Report

Gila National Forest | Glenwood Ranger District
Kelly ALLOTMENT | PASTURE

Date: July 13, 2022	Inspectors(s): Gabby Mendoza, Katelyn Byrd, Sandy Taylor
Permittee present: No	Others present: No

SF River-Kelly, Alma

Drought Indicator: **No**

Livestock Presence/Absence

Were livestock present? **No**

Some livestock tracks observed throughout. No fresh cow pies.





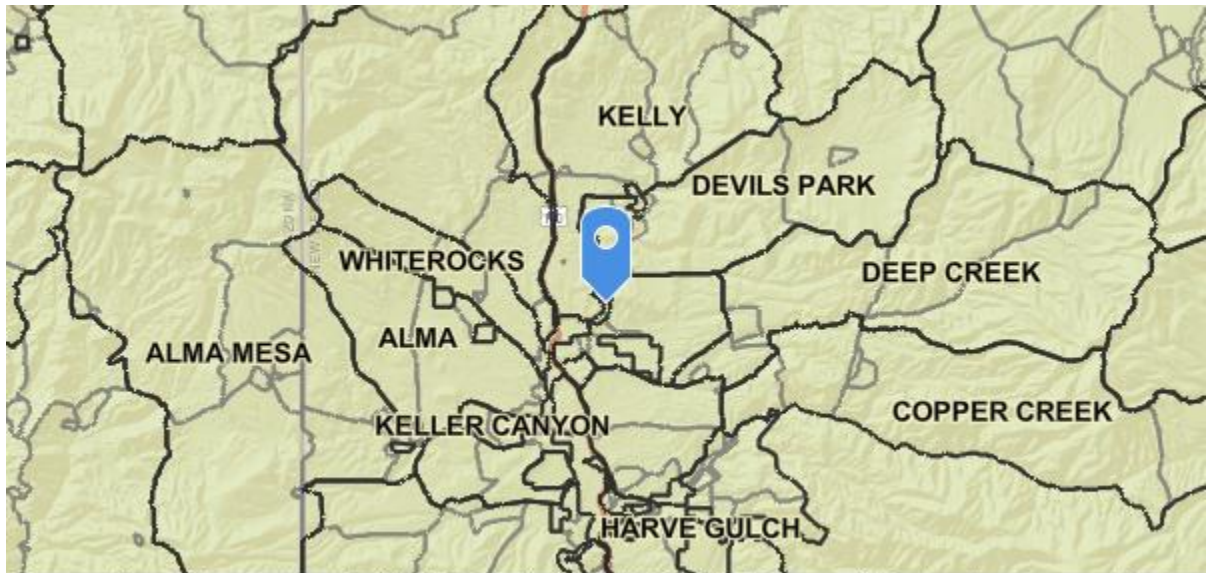
Trail



Elk and livestock tracks. Tracks are recent.

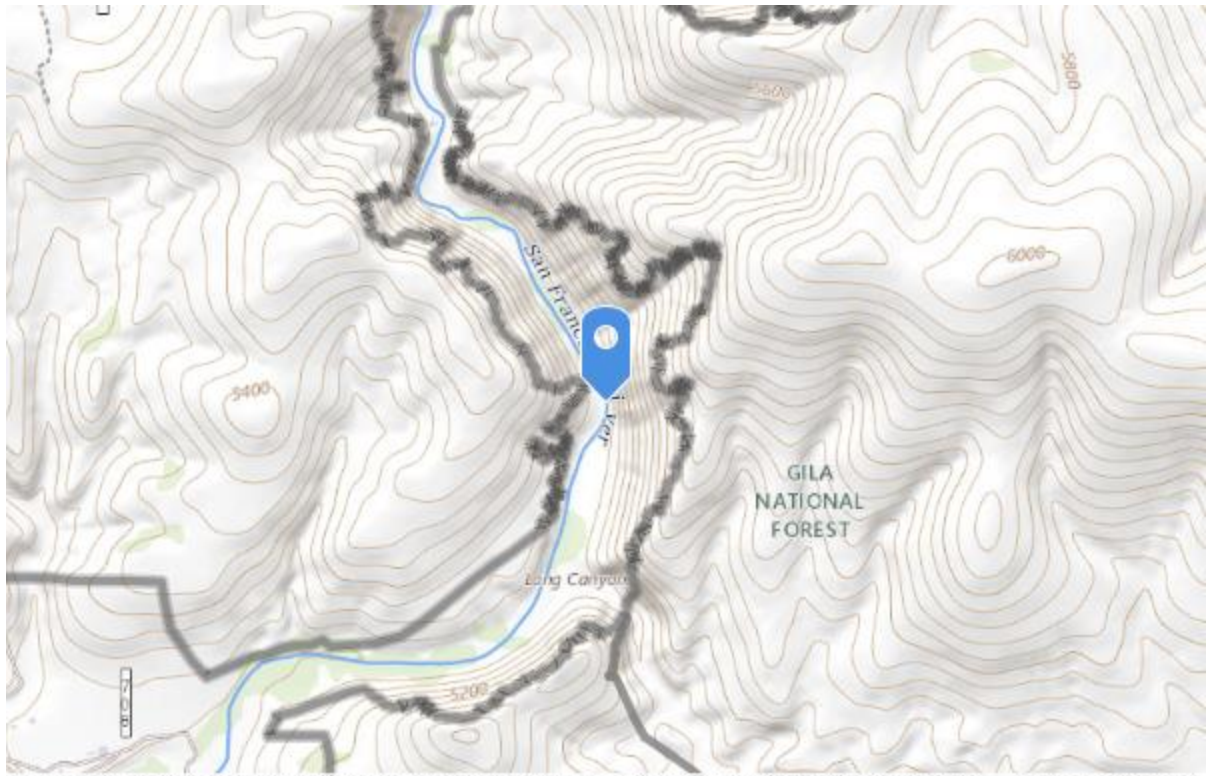


Livestock track



Bureau of Land Management, Esri, HERE, Garmin, NGA, USGS, NPS | Geospatial Technol... Powered by Esri

General Location (1:400,000 Scale)



USGS The National Map: National Boundaries Dataset, 3DEP Elevation Program, Geogra... Powered by Esri
Map (1:24000 Scale)

UTM: 12S 694917E 3704523N Latitude: 33.4624447026101 Longitude: -108.90261168469249

Other Observations

Bear, deer and elk tracks observed throughout. Wildlife

Compliance and Action Narratives

Is follow-up needed for compliance? **No**

Was the District Notified?

Who was notified?

Date of Notification:

Was the owner of the livestock notified?

Date Notified:

Is the Standard Met? **Yes**

Compliance Narrative

Keep monitoring area.

Action Narrative

Robert's Park
Glenwood District

Allotment Inspection Report

Gila National Forest | Glenwood Ranger District
ROBERTS PARK ALLOTMENT | BEAVER PASTURE

Date: May 12, 2022	Inspectors(s): K Burrows
Permittee present: No	Others present: No

C3

Livestock Presence/Absence

Were livestock present? **Yes**

Type: **Cattle**

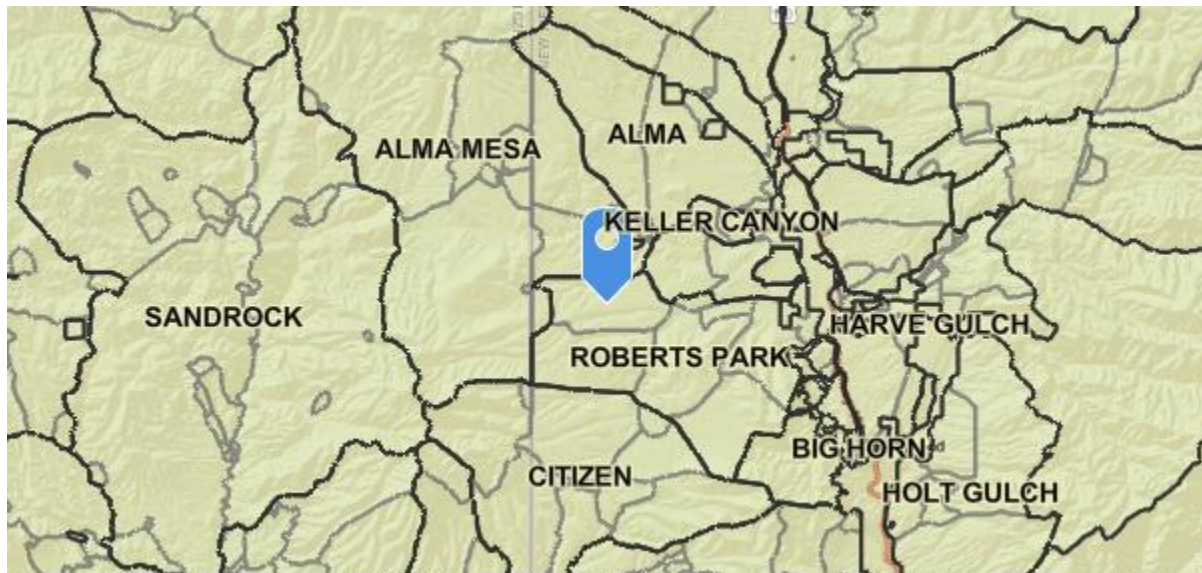
How many?

Is the presence authorized? **Yes**

Comments: Cattle present per AOI



Near Round Tank



Bureau of Land Management, Esri, HERE, Garmin, NGA, USGS, NPS | Geospatial Techno... Powered by Esri
General Location (1:400,000 Scale)



USGS The National Map: National Boundaries Dataset, 3DEP Elevation Program, Geogra... Powered by Esri
 Map (1:24000 Scale)

UTM: **12S 685000E 3695322N** Latitude: **33.381267353376884** Longitude: **-109.01116671598274**

Time of Monitoring During Grazing Use	Season of Monitoring During Growing Season (Seasonal Use)
Estimated date for beginning of period of use: 03/01/2022	Estimated date for end of period of use: 06/01/2022
Number of Animals: 200	Kind and/or Class of Animal: Cow/Calf

Utilization

Estimated Utilization Percentage: **0.1**

Max Allowable Use %: **0.4**

Within Allowable Use Guidelines? **Yes**

Utilization Wheel

Robert's Park

5/12/20

Beaver - curly mesq

Frisco -

<u>U</u>	<u>G</u>
2	1
2	1/2
1 1/2	1
2	1
1 1/2	1
1	1/2
1 1/2	1/2
2	1
2	1/2
1 1/2	1

<u>U</u>	<u>G</u>
----------	----------

17 ÷ 10 8 ÷ 10

1.7" 0.8"
10% C3

Park

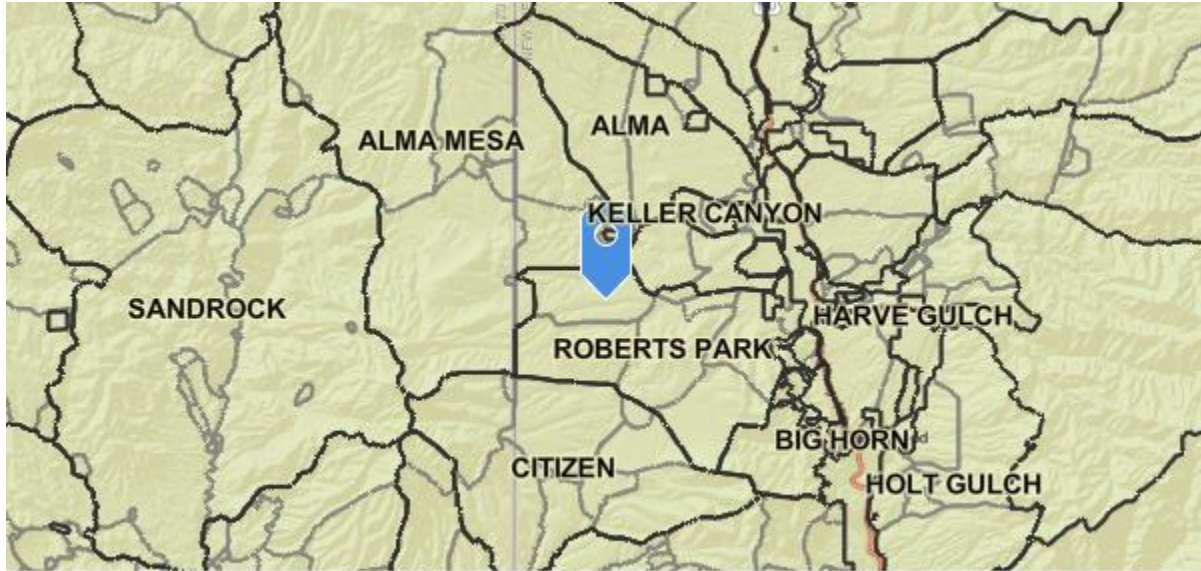
Cabin -

G

U

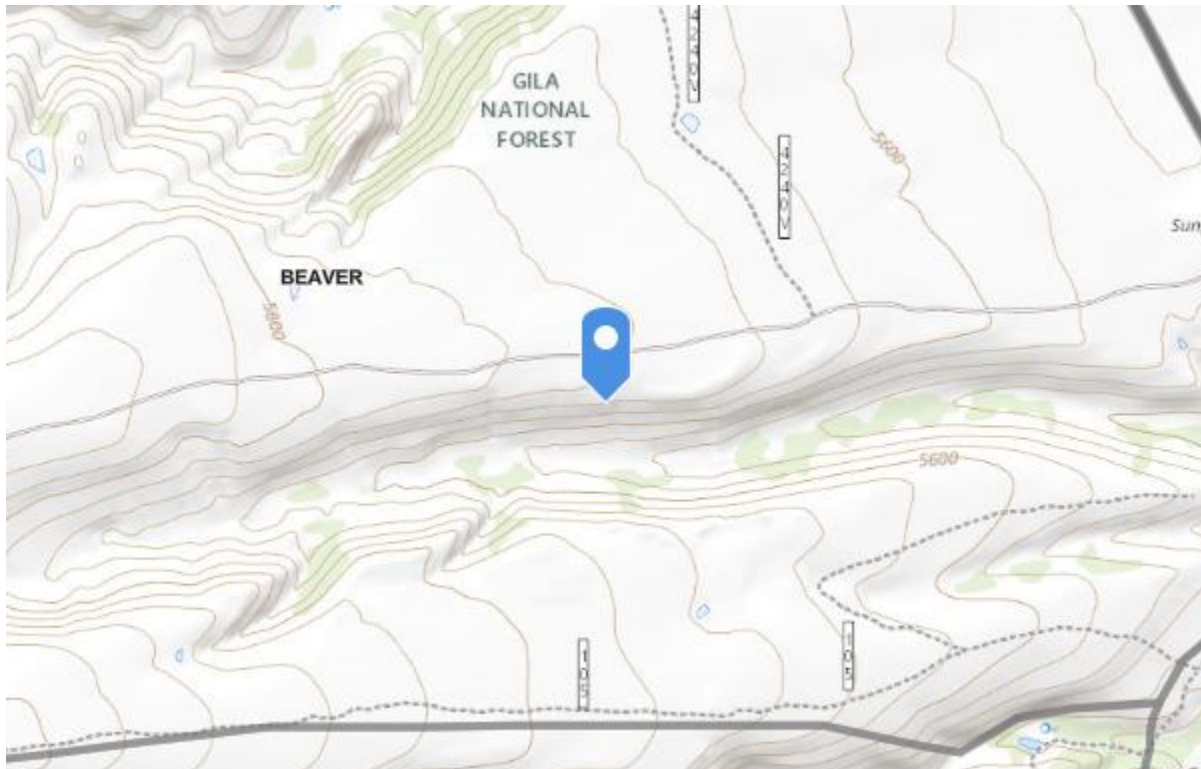
G

Monitoring worksheet



Bureau of Land Management, Esri, HERE, Garmin, NGA, USGS, NPS | Geospatial Technol... Powered by Esri

General Location (1:400,000 Scale)



USGS The National Map: National Boundaries Dataset, 3DEP Elevation Program, Geogra... Powered by Esri

Map (1:24000 Scale)

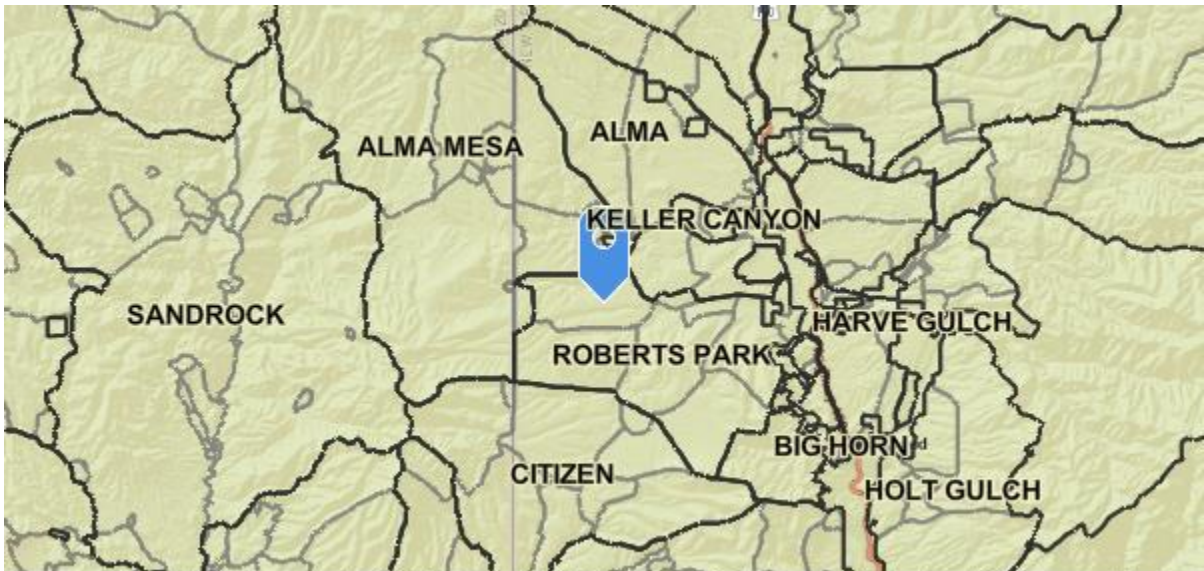
UTM: **12S 685701E 3695141N** Latitude: **33.3795097190181** Longitude: **-109.00366837061809**

Other Observations

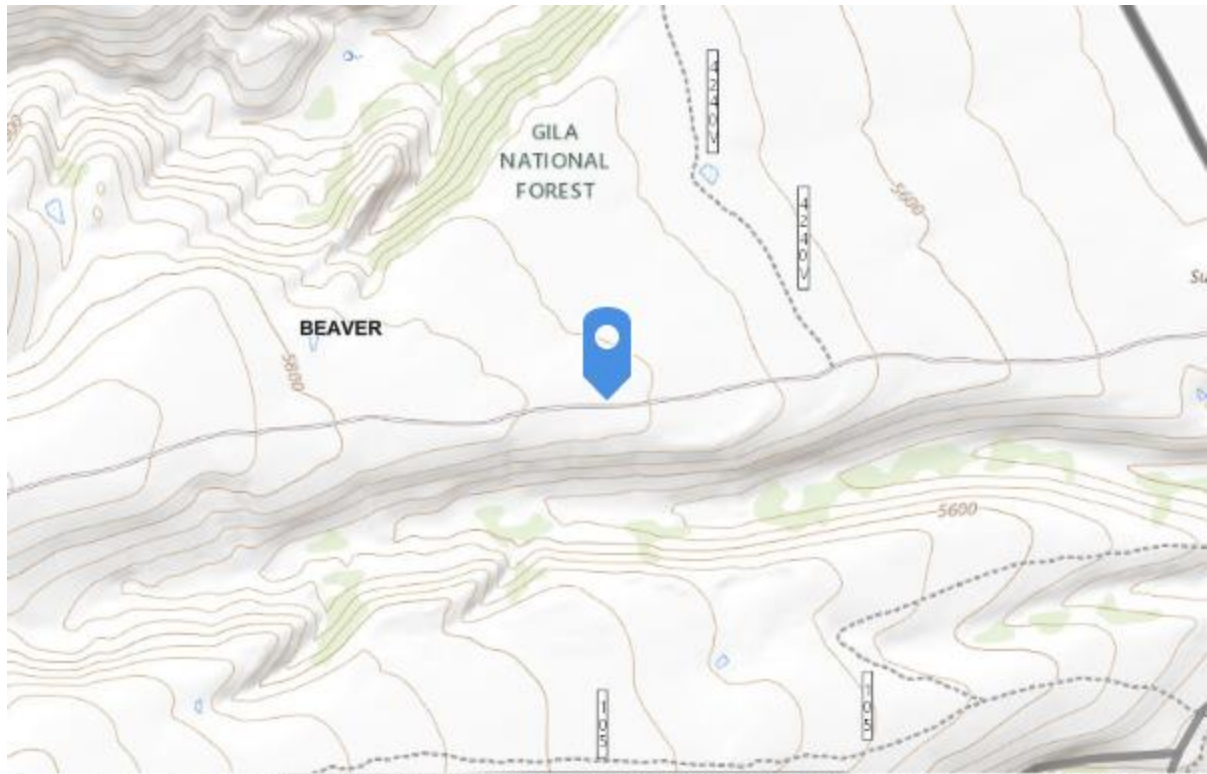
Gate left open and appears to need repaired between Beaver and Cabin



Gate needs repaired



Bureau of Land Management, Esri, HERE, Garmin, NGA, USGS, NPS | Geospatial Technol... Powered by Esri
General Location (1:400,000 Scale)



USGS The National Map: National Boundaries Dataset, 3DEP Elevation Program, Geogra... Powered by Esri
Map (1:24000 Scale)

UTM: 12S 685650E 3695275N Latitude: 33.3807301 Longitude: -109.0041843

Compliance and Action Narratives

Is follow-up needed for compliance? **No**

Was the District Notified?

Who was notified?

Date of Notification:

Was the owner of the livestock notified?

Date Notified:

Is the Standard Met? **Yes**

Compliance Narrative

Action Narrative

Follow up with permittee why gates going into the Cabin pasture are being left open.

Allotment Inspection Report

Gila National Forest | Glenwood Ranger District
ROBERTS PARK ALLOTMENT | FOX PASTURE

Date: May 12, 2022	Inspectors(s): K Burrows
Permittee present: No	Others present: No

Vigil Spring Enclosure

Livestock Presence/Absence

Were livestock present? **Yes**

Type: **Cattle**

How many?

Is the presence authorized? **No**

One heifer found, pushed her out and locked the gate. Lots of older cattle sign.



Found one heifer and pushed her out of enclosure.



Cattle trailing

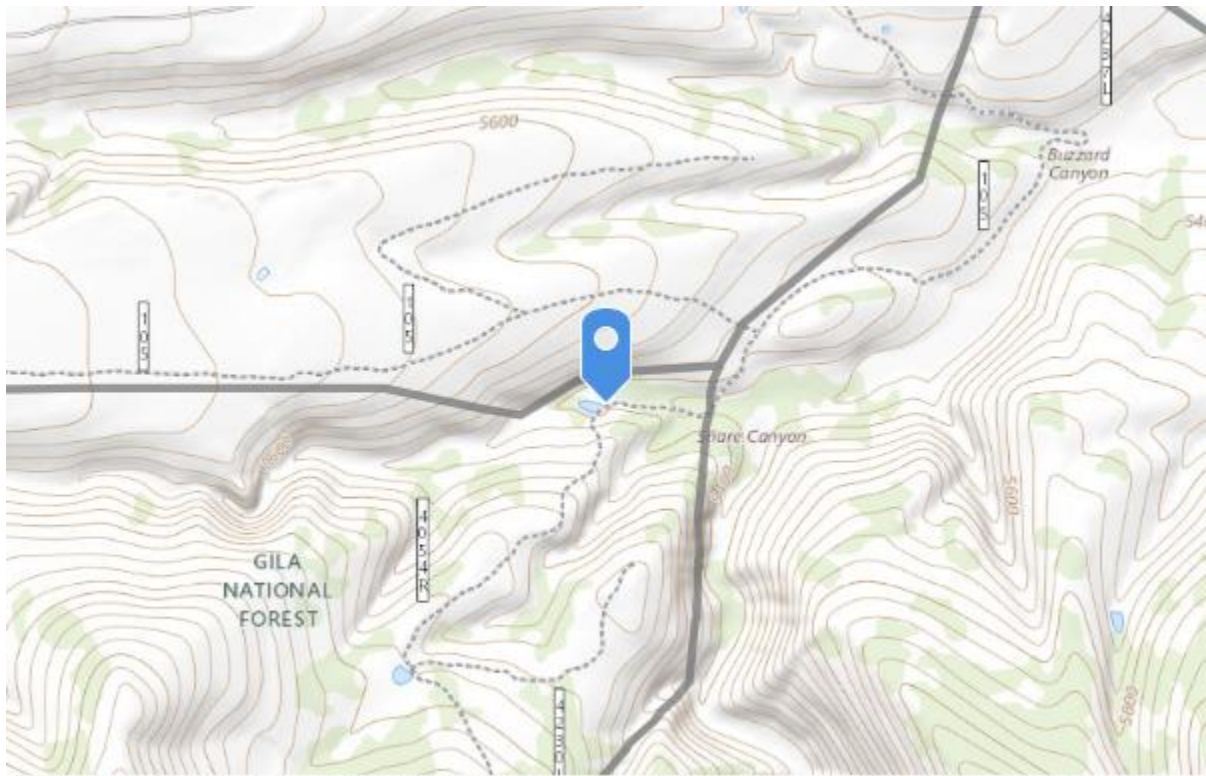


Older sign



Bureau of Land Management, Esri, HERE, Garmin, NGA, USGS, NPS | Geospatial Technol... Powered by Esri

General Location (1:400,000 Scale)



USGS The National Map: National Boundaries Dataset, 3DEP Elevation Program, Geogra... Powered by Esri

Map (1:24000 Scale)

UTM: 12S 686918E 3694336N Latitude: 33.3720502 Longitude: -108.9907601

Other Observations

Fence needs maintained



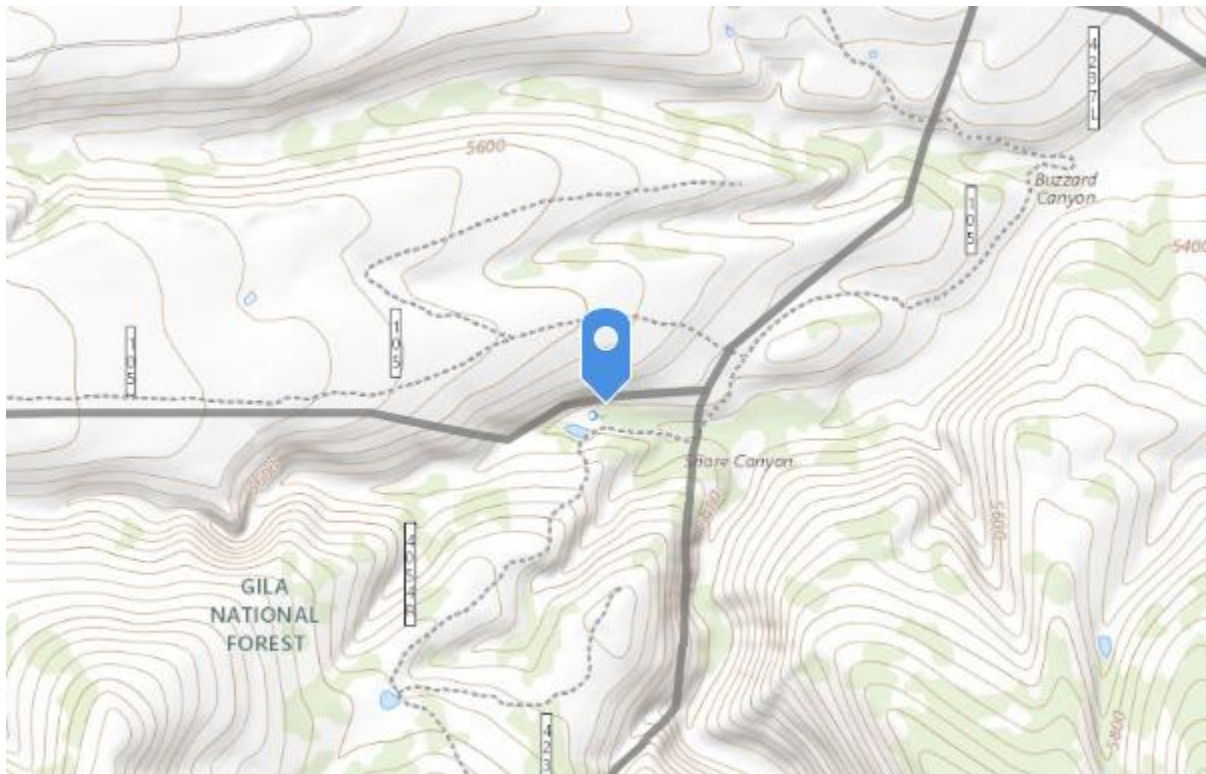
Elk sign





Bureau of Land Management, Esri, HERE, Garmin, NGA, USGS, NPS | Geospatial Technol... Powered by Esri

General Location (1:400,000 Scale)



USGS The National Map: National Boundaries Dataset, 3DEP Elevation Program, Geogra... Powered by Esri

Map (1:24000 Scale)

UTM: 12S 686918E 3694336N Latitude: 33.3720502 Longitude: -108.9907601

Compliance and Action Narratives

Is follow-up needed for compliance? **Yes**

Was the District Notified? **Yes**

Who was notified? **K Brown**

Date of Notification: **May 12, 2022**

Was the owner of the livestock notified? **No**

Date Notified:

Is the Standard Met? **No**

Compliance Narrative

Refer to Range Improvement survey

Action Narrative

Some fence repair is needed to stop cattle, specifically a gate repair.

Allotment Inspection Report

Gila National Forest | Glenwood Ranger District
ROBERTS PARK ALLOTMENT | FOX PASTURE

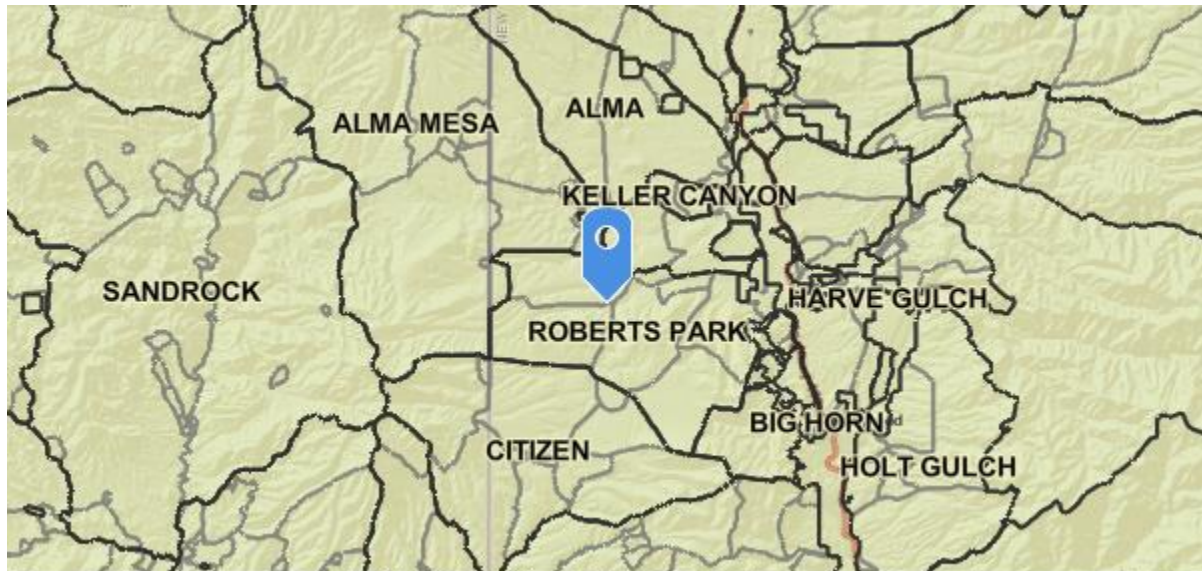
Date: May 12, 2022	Inspectors(s): K Burrows
Permittee present: No	Others present: No

C6 In use with Beaver and Park per AOI

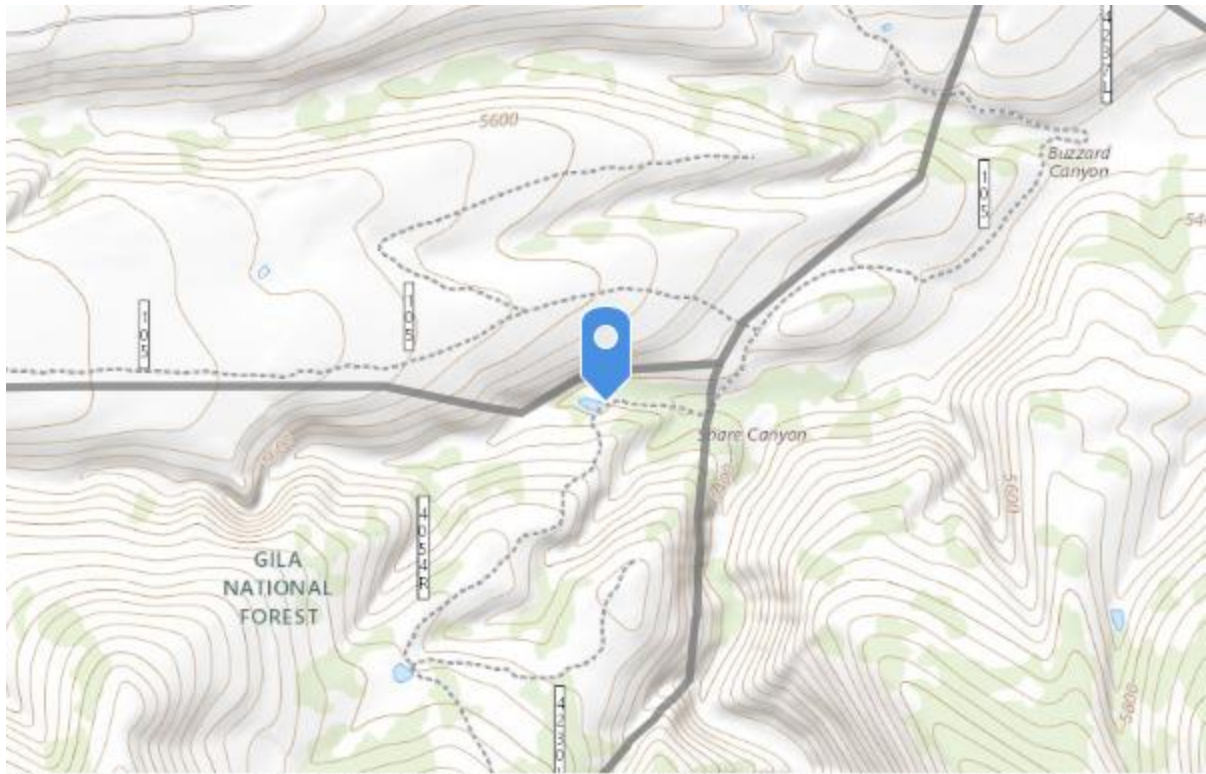
Livestock Presence/Absence

Were livestock present? **Yes**

No cattle seen on south east side of pasture. Some sign seen on the NW side along Charlie Moore Pipeline



Bureau of Land Management, Esri, HERE, Garmin, NGA, USGS, NPS | Geospatial Technol... Powered by Esri
General Location (1:400,000 Scale)



USGS The National Map: National Boundaries Dataset, 3DEP Elevation Program, Geogra... Powered by Esri
 Map (1:24000 Scale)

UTM: 12S 686884E 3694269N Latitude: 33.3714496 Longitude: -108.9911373

Time of Monitoring During Grazing Use	Season of Monitoring During Growing Season (Seasonal Use)
Estimated date for beginning of period of use: 03/01/2022	Estimated date for end of period of use: 06/01/2022
Number of Animals:	Kind and/or Class of Animal: Cow/Calf

Landscape Appearance

Class Interval	Tally	Midpoint	Tally * Midpoint
0-5%	3	2.5	7.5
6-20%	0	13	0
21-40%	0	30	0
41-60%	0	50	0

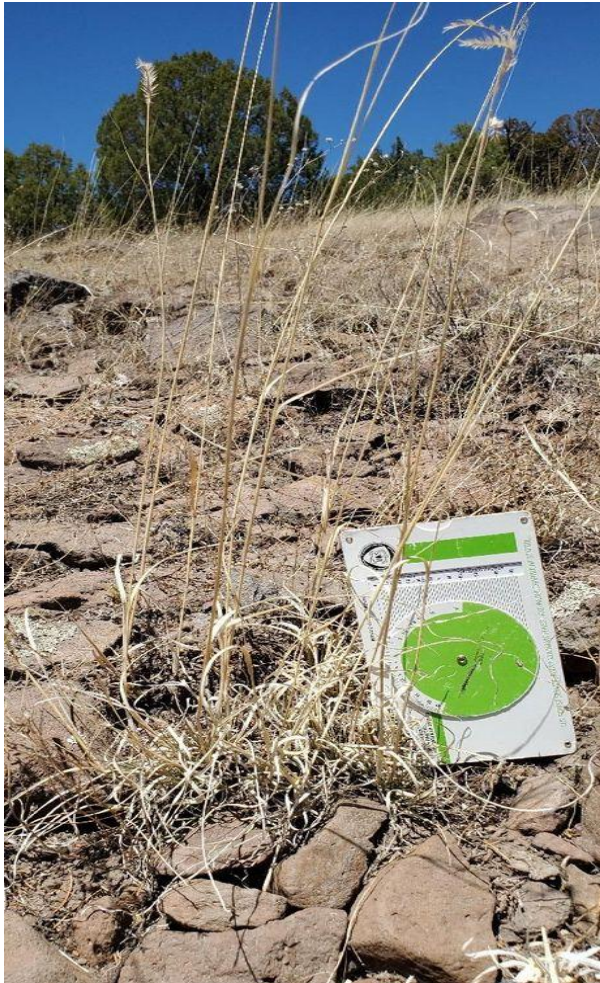
61-80%	0	70	0
81-100%	0	90	0

Average Utilization: **0.03**

Max Allowable Use %: **0.4**

Within Allowable Use Guidelines? **Yes**

Cattle are not using this side of the Fox pasture due to lack of available drinking water.



Veg Height



Groundcover



Looking North



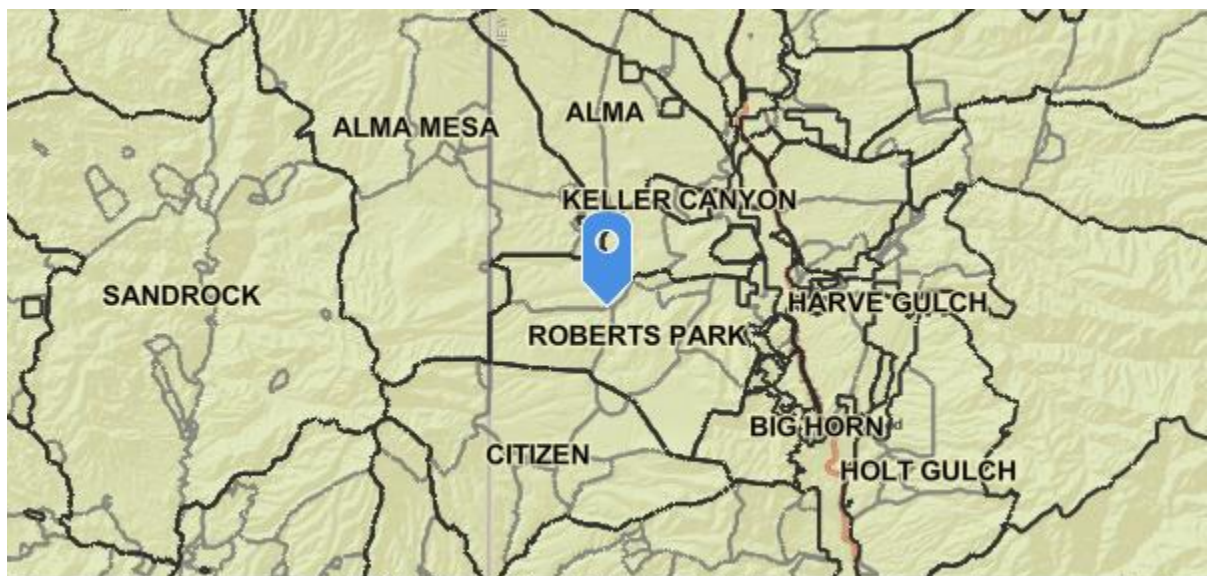
Looking East



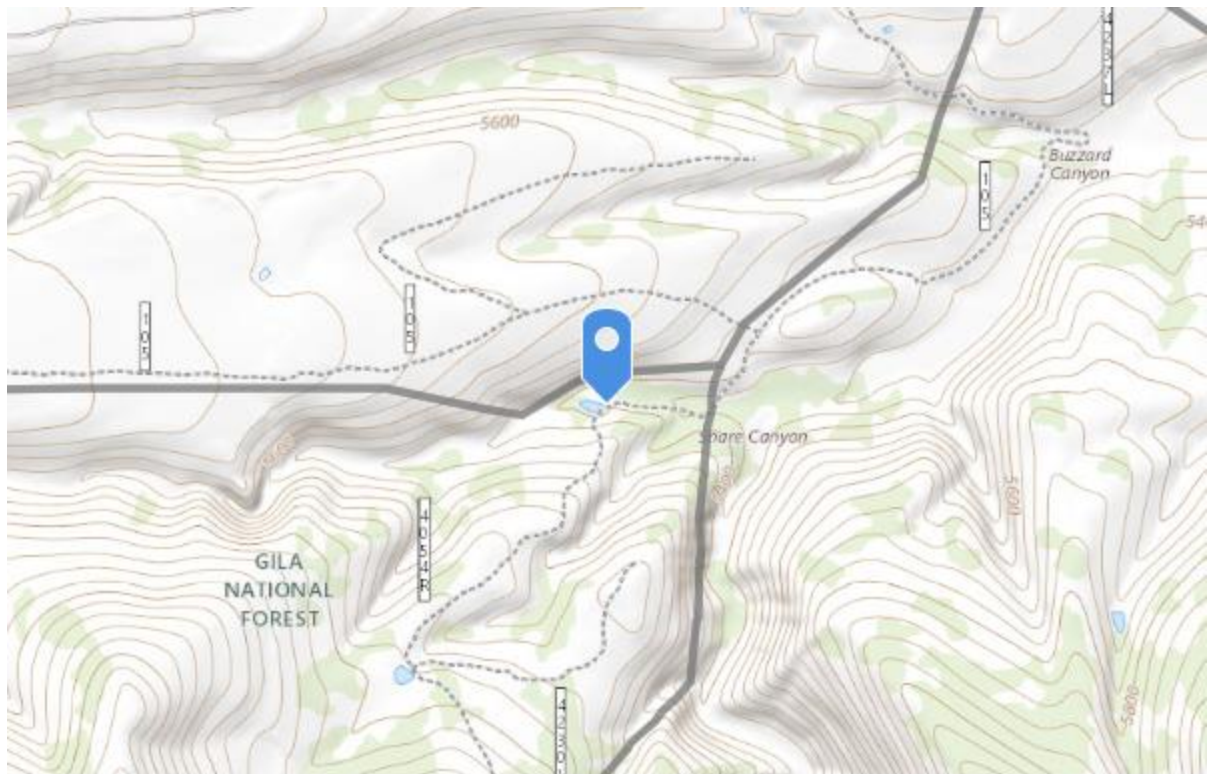
Looking South



Looking West



Bureau of Land Management, Esri, HERE, Garmin, NGA, USGS, NPS | Geospatial Technol... Powered by Esri
General Location (1:400,000 Scale)



USGS The National Map: National Boundaries Dataset, 3DEP Elevation Program, Geogra... Powered by Esri
Map (1:24000 Scale)

UTM: 12S 686884E 3694269N Latitude: 33.3714496 Longitude: -108.9911373

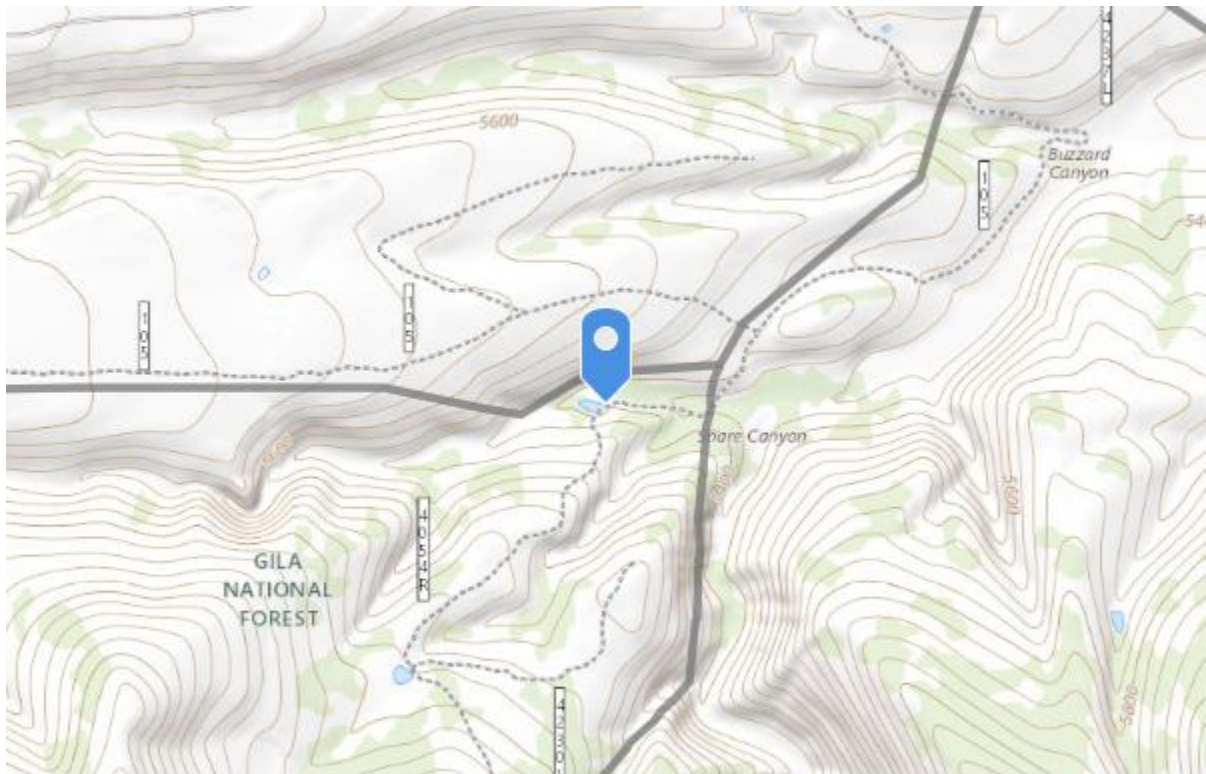
Other Observations

Juniper trees are encroaching on flats and areas cows prefer to graze. Tanks are dry and cattle are not using this end of the pasture.



Bureau of Land Management, Esri, HERE, Garmin, NGA, USGS, NPS | Geospatial Technol... Powered by Esri

General Location (1:400,000 Scale)



USGS The National Map: National Boundaries Dataset, 3DEP Elevation Program, Geogra... Powered by Esri

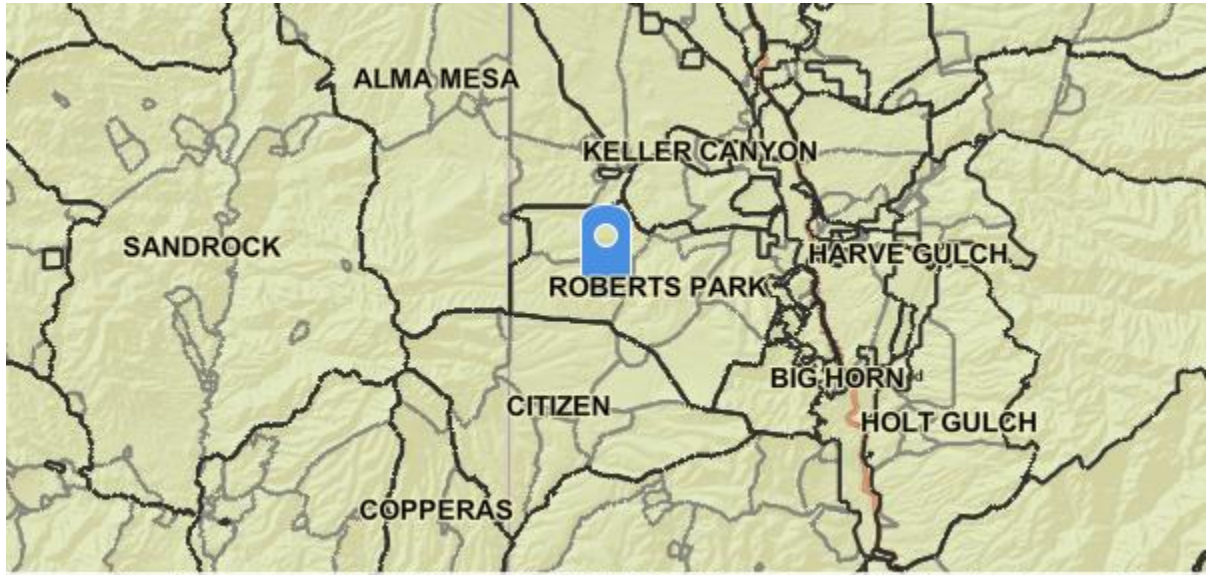
Map (1:24000 Scale)

UTM: 12S 686884E 3694269N Latitude: 33.3714496 Longitude: -108.9911373 Other Observations

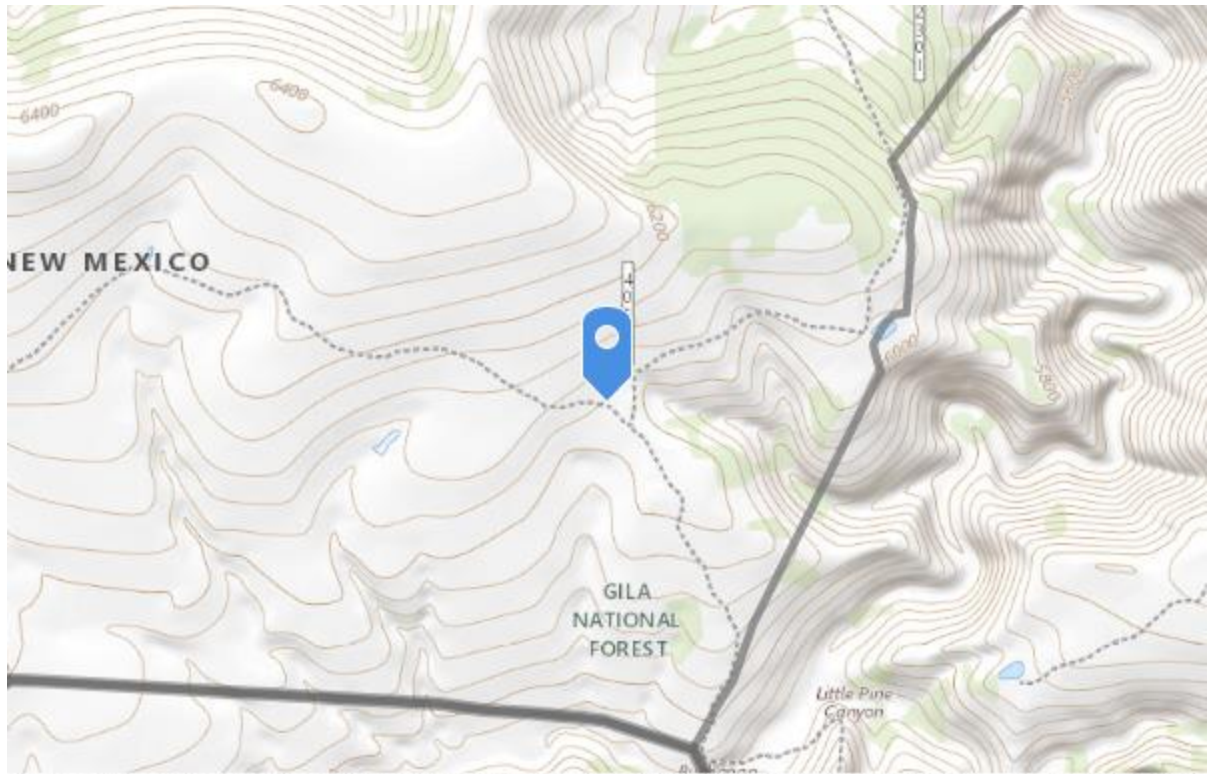
Gate left open between Cabin and Fox Pasture at Vigil spring enclosure



Gate left open



Bureau of Land Management, Esri, HERE, Garmin, NGA, USGS, NPS | Geospatial Technol... Powered by Esri
General Location (1:400,000 Scale)



USGS The National Map: National Boundaries Dataset, 3DEP Elevation Program, Geogra... Powered by Esri
Map (1:24000 Scale)

UTM: 12S 685967E 3692380N Latitude: 33.3545802 Longitude: -109.0013742

Compliance and Action Narratives

Is follow-up needed for compliance? **No**

Was the District Notified?

Who was notified?

Date of Notification:

Was the owner of the livestock notified?

Date Notified:

Is the Standard Met? **Yes**

Compliance Narrative

Action Narrative

Follow up with Permittee as to why the gate between Cabin and Fox is being left open.

Allotment Inspection Report

Gila National Forest | Glenwood Ranger District
ROBERTS PARK ALLOTMENT | CABIN PASTURE

Date: May 12, 2022	Inspectors(s): K Burrows
Permittee present: No	Others present: No

Livestock Presence/Absence

Were livestock present? **Yes**

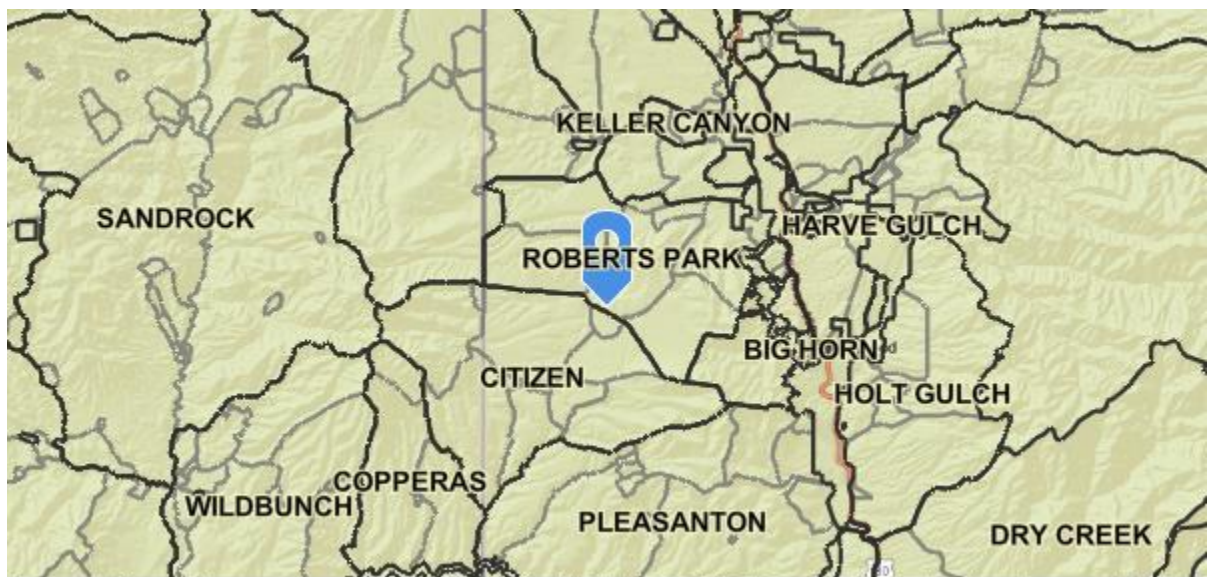
Type: **Cattle**

How many? **3**

Is the presence authorized? **Yes**

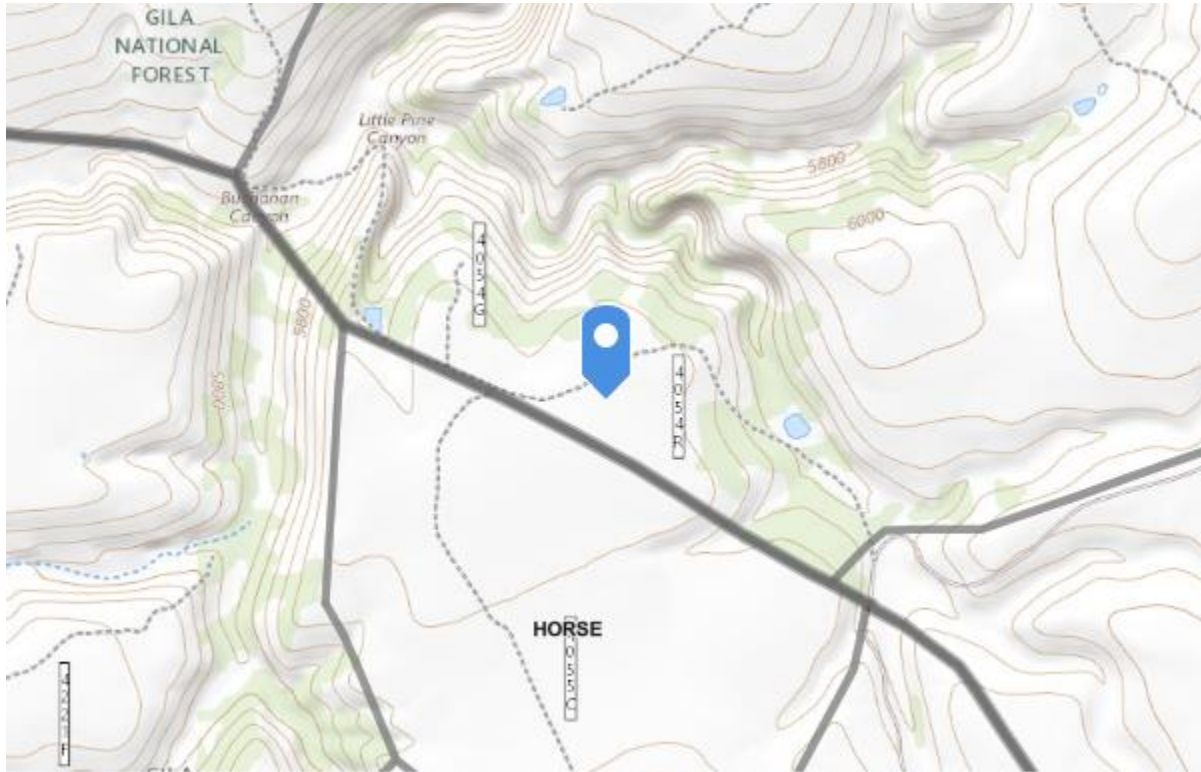
Presence is authorized but they are not supposed to be in this pasture yet, per AOI.





Bureau of Land Management, Esri, HERE, Garmin, NGA, USGS, NP5 | Geospatial Technol... Powered by Esri

General Location (1:400,000 Scale)



USGS The National Map: National Boundaries Dataset, 3DEP Elevation Program, Geogra... Powered by Esri
Map (1:24000 Scale)

UTM: **12S 687209E 3690892N** Latitude: **33.34094705617474** Longitude: **-108.98834928725765**

Time of Monitoring Before Planned Grazing	Season of Monitoring Pre-Growing Season
Estimated date for beginning of period of use:	Estimated date for end of period of use:
Number of Animals:	Kind and/or Class of Animal: Cow/Calf

Landscape Appearance

Class Interval	Tally	Midpoint	Tally * Midpoint
0-5%	0	2.5	0
6-20%	6	13	78
21-40%	0	30	0

41-60%	0	50	0
61-80%	0	70	0
81-100%	0	90	0

Average Utilization: **0.13**
Max Allowable Use %: **0.4**
Within Allowable Use Guidelines? **Yes**



Veg Height



Groundcover



Looking North



Looking East



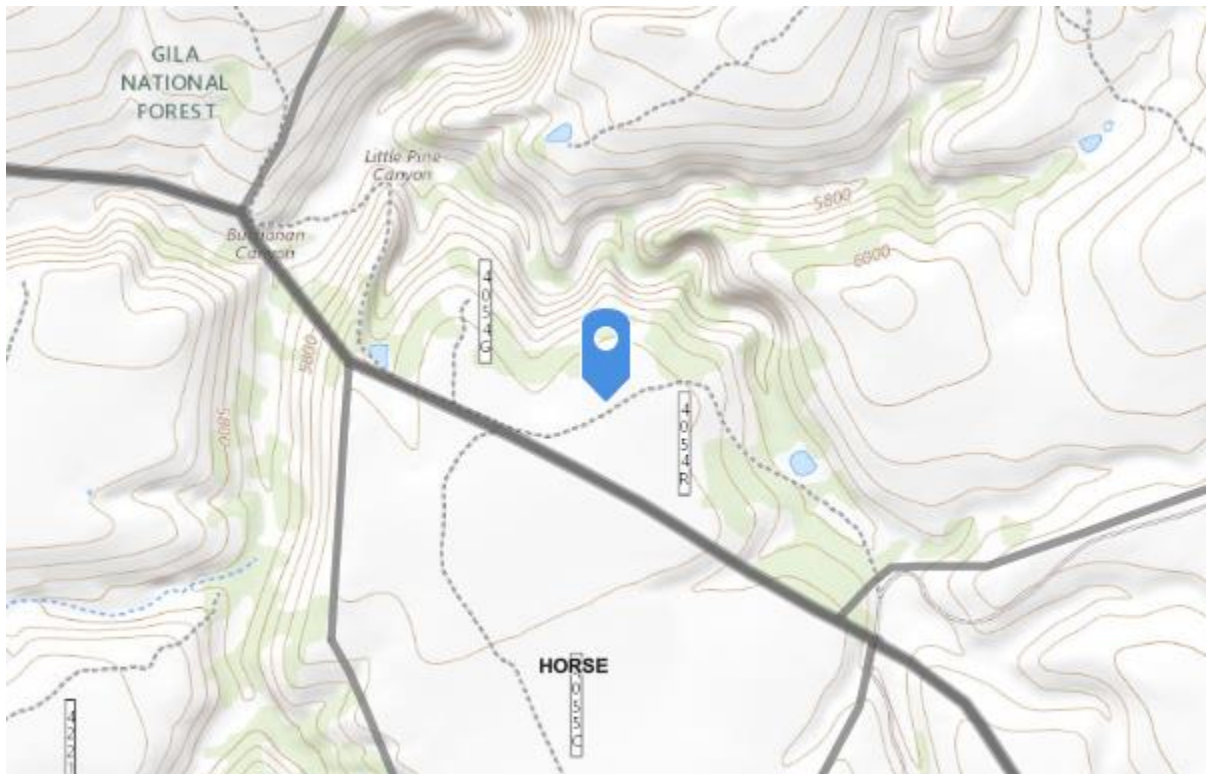
Looking South



Looking West



Bureau of Land Management, Esri, HERE, Garmin, NGA, USGS, NPS | Geospatial Technol... Powered by Esri
General Location (1:400,000 Scale)



USGS The National Map: National Boundaries Dataset, 3DEP Elevation Program, Geogra... Powered by Esri
Map (1:24000 Scale)

UTM: 12S 687191E 3690981N Latitude: 33.3417528 Longitude: -108.9885169

Other Observations

Dry tank





General Location (1:400,000 Scale)



Map (1:24000 Scale)

UTM: 12S 687197E 3690978N Latitude: 33.3417232 Longitude: -108.9884581

Compliance and Action Narratives

Is follow-up needed for compliance? No

Was the District Notified?

Who was notified?

Date of Notification:

Was the owner of the livestock notified?

Date Notified:

Is the Standard Met? **Yes**

Compliance Narrative

Action Narrative

Follow up with permittee about gates all being open into Cabin pasture and cattle in Cabin pasture prior to scheduled use per AOI.

Allotment Inspection Report

Gila National Forest | Glenwood Ranger District
ROBERTS PARK ALLOTMENT | ROBERTS PARK PASTURE

Date: May 12, 2022	Inspectors(s): K Burrows
Permittee present: No	Others present: No

C5

Livestock Presence/Absence

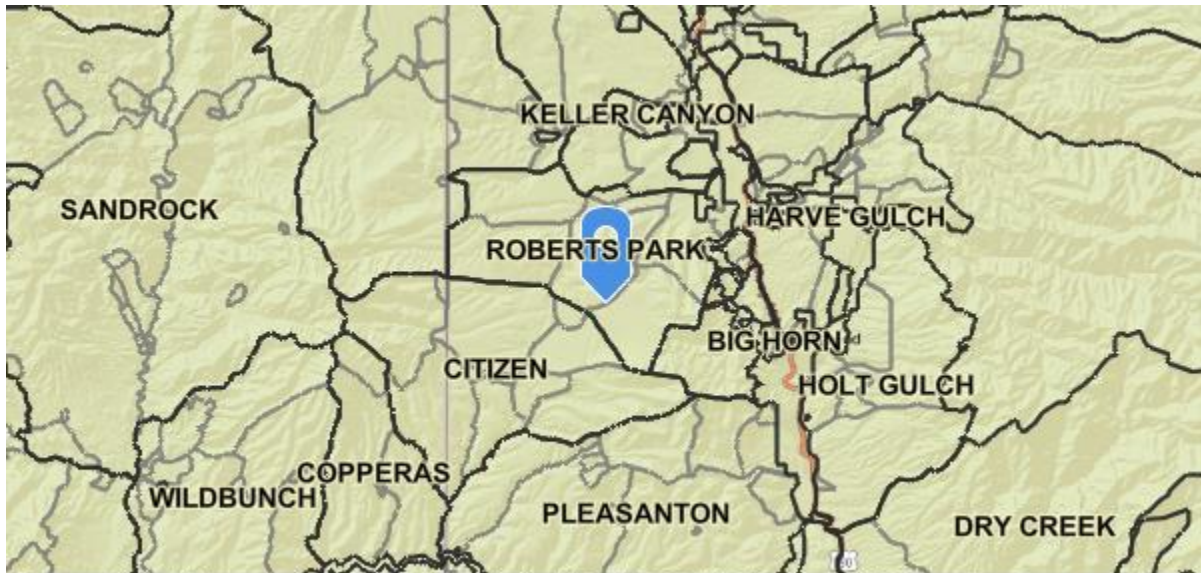
Were livestock present? **Yes**

Type: **Cattle**

How many?

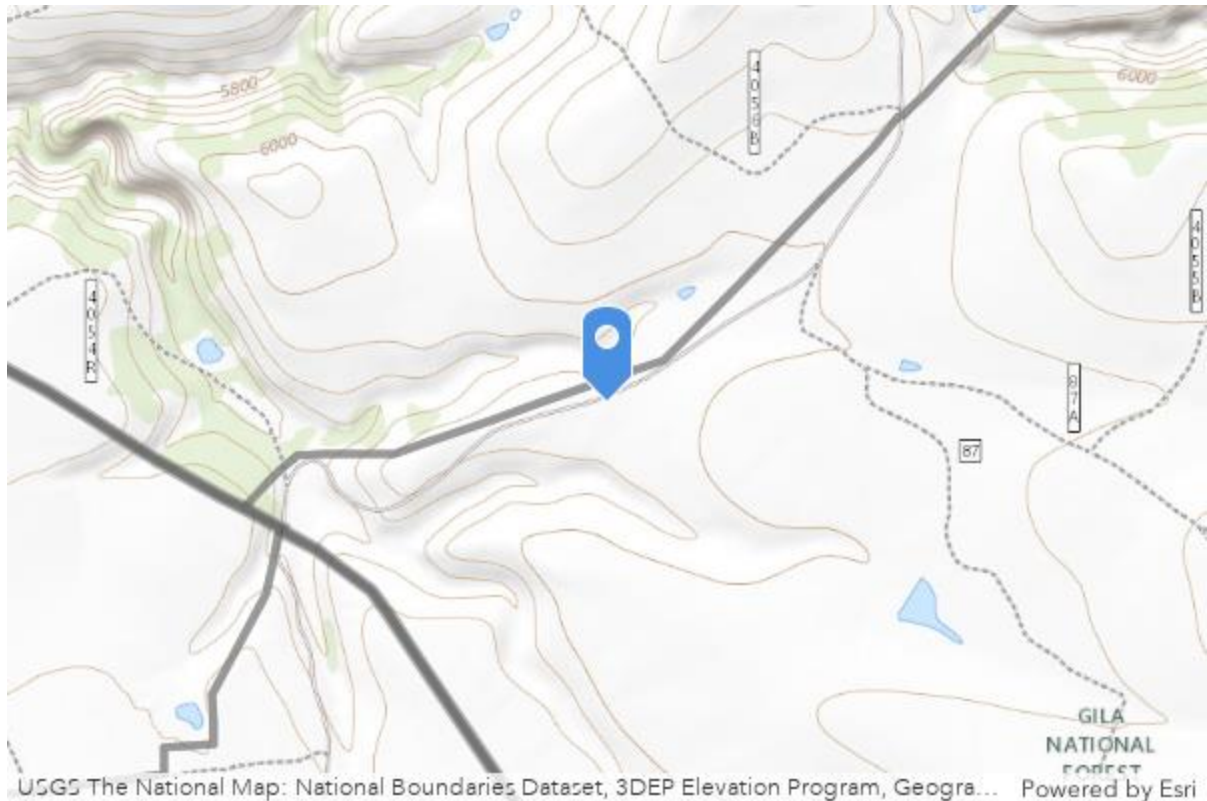
Is the presence authorized? **Yes**

Comments: Per AOI



Bureau of Land Management, Esri, HERE, Garmin, NGA, USGS, NPS | Geospatial Technol... Powered by Esri

General Location (1:400,000 Scale)



Map (1:24000 Scale)

UTM: **12S 688775E 3690719N** Latitude: **33.3391184** Longitude: **-108.9715687**

Time of Monitoring During Grazing Use	Season of Monitoring Pre-Growing Season
Estimated date for beginning of period of use: 03/01/2022	Estimated date for end of period of use: 06/01/2022
Number of Animals: 200	Kind and/or Class of Animal: Cow/Calf

Utilization

Estimated Utilization Percentage: **0.12**

Max Allowable Use %: **0.4**

Within Allowable Use Guidelines? **Yes**

Utilization wheel

5/12/22

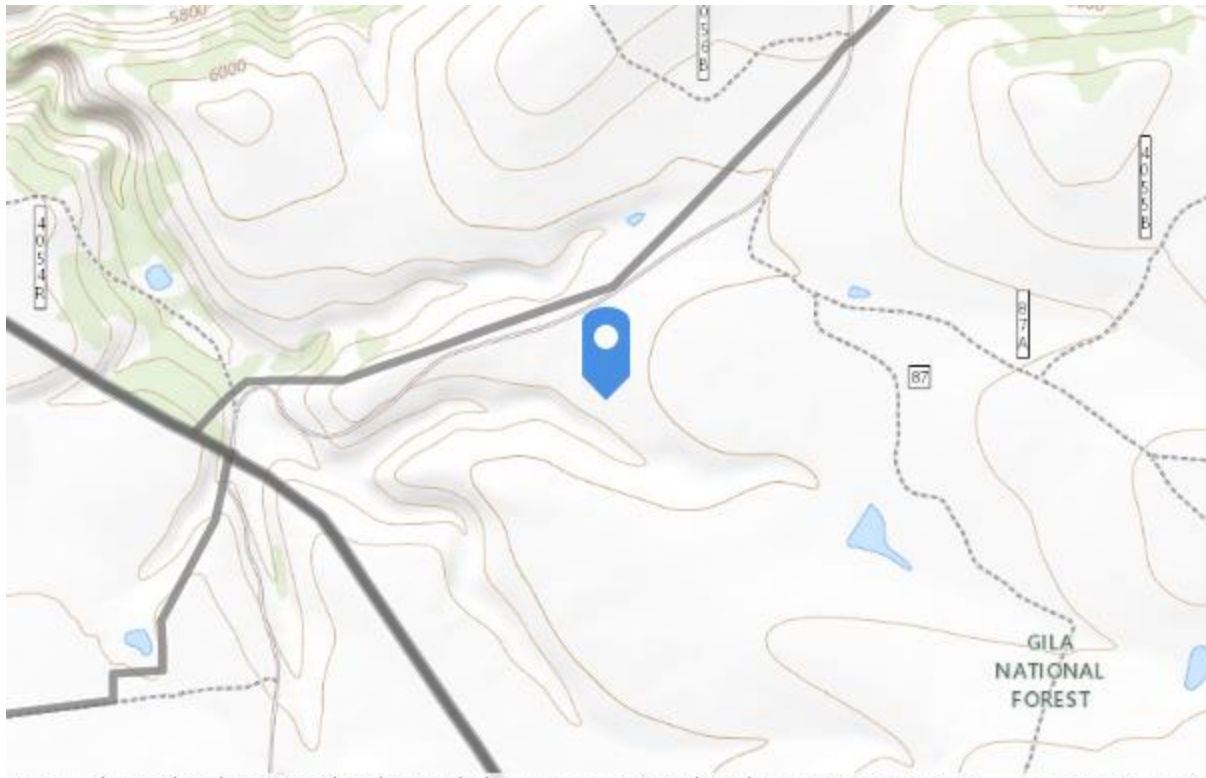
Roberts Park

U	G
1 1/2	1/2
1 1/2	1/2
1	1/2
2	1
1 1/2	1/2
2	1
2	1/2
1 1/2	1/2
1 1/2	1
2	1
16.5	7
1.65	0.7
(12%)	

bin -



General Location (1:400,000 Scale)



USGS The National Map: National Boundaries Dataset, 3DEP Elevation Program, Geogra... Powered by Esri
Map (1:24000 Scale)

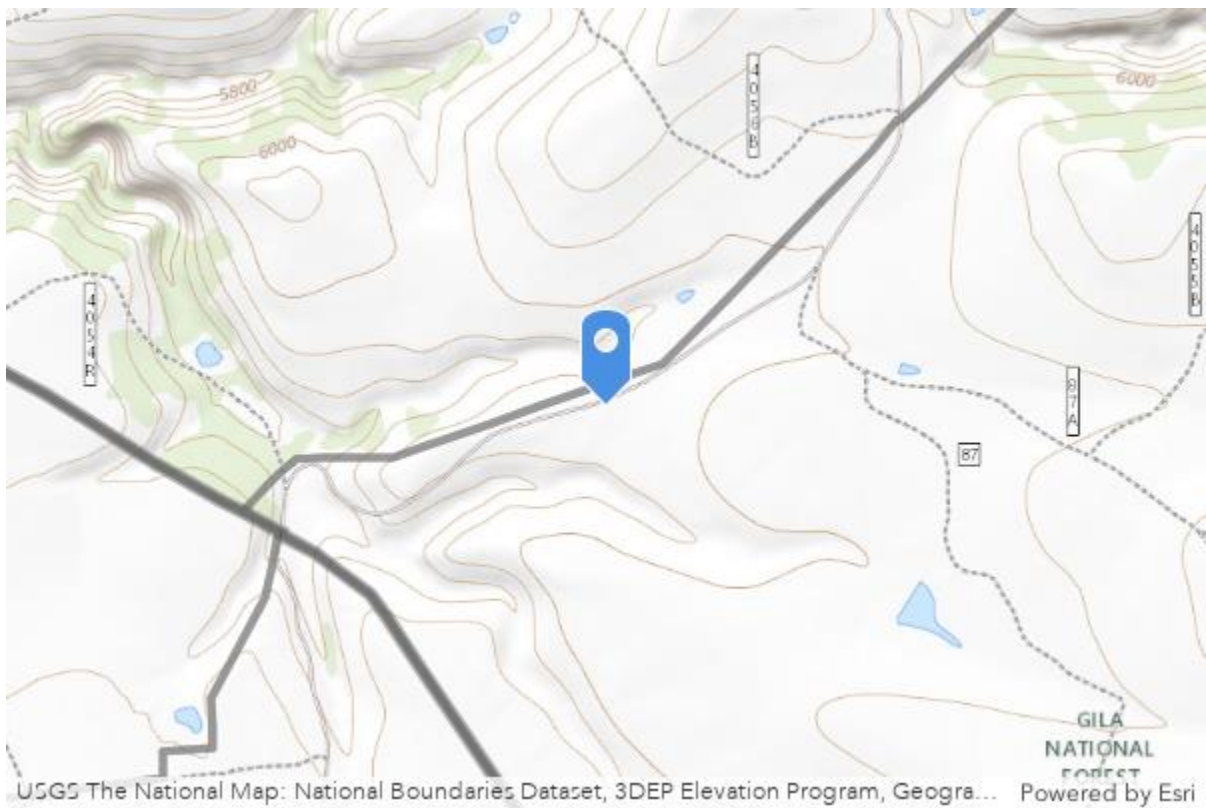
UTM: **12S 688911E 3690527N** Latitude: **33.33736159185834** Longitude: -
108.97014534108452

Other Observations

Tanks are drying up, cattle are starting to bog down



General Location (1:400,000 Scale)



Map (1:24000 Scale)

UTM: 12S 688775E 3690719N Latitude: 33.3391184 Longitude: -108.9715687

Compliance and Action Narratives

Is follow-up needed for compliance? **No**

Was the District Notified?

Who was notified?

Date of Notification:

Was the owner of the livestock notified?

Date Notified:

Is the Standard Met? **No**

Compliance Narrative

Action Narrative

Allotment Inspection Report

Gila National Forest | Glenwood Ranger District
Robert's Park ALLOTMENT | PASTURE

Date: May 18, 2022	Inspectors(s): G Mendoza, S Taylor
Permittee present: No	Others present: No

Alma bridge down. Roberts park. No present sign of cattle

Livestock Presence/Absence

Were livestock present? **No**

Old sign of poop, no recent sign.

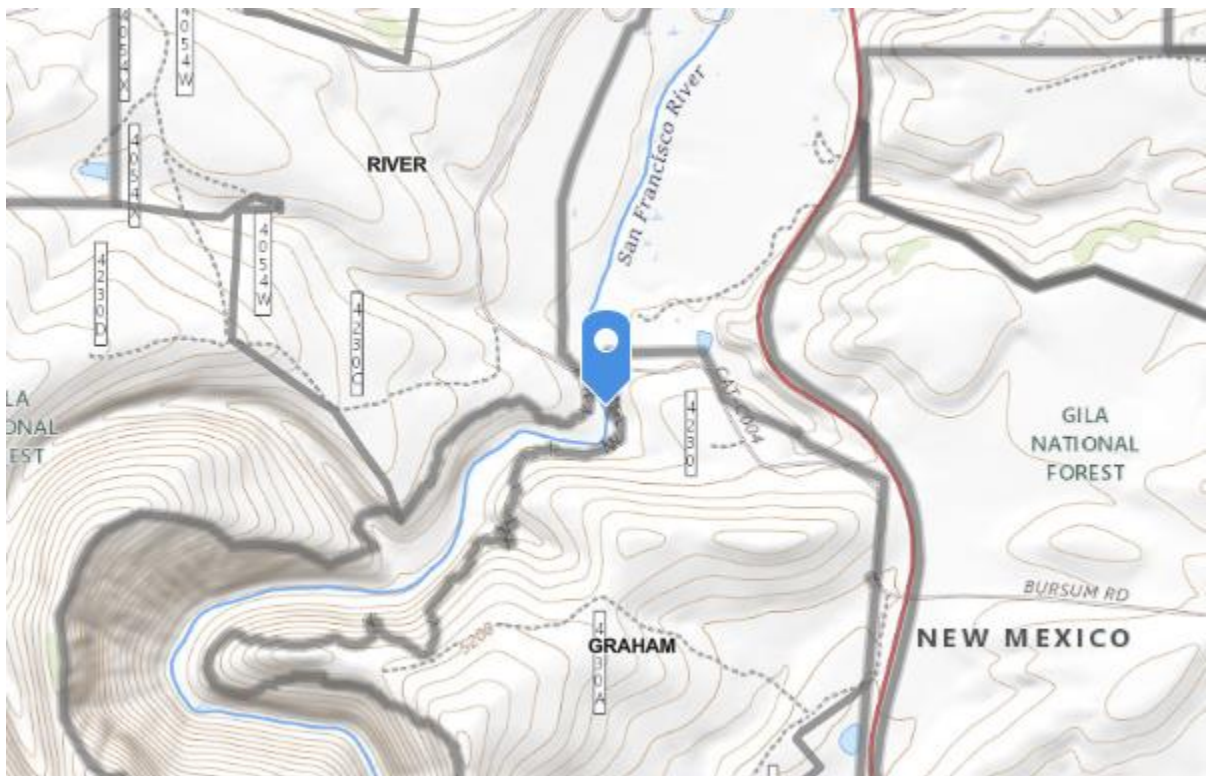


Lots of older poop, no cows



Bureau of Land Management, Esri, HERE, Garmin, NGA, USGS, NPS | Geospatial Technol... Powered by Esri

General Location (1:400,000 Scale)



USGS The National Map: National Boundaries Dataset, 3DEP Elevation Program, Geogra... Powered by Esri

Map (1:24000 Scale)

UTM: 12S 694427E 3694027N Latitude: 33.3679299 Longitude: -108.9101554

Compliance and Action Narratives

Is follow-up needed for compliance?

Was the District Notified?

Who was notified?

Date of Notification:

Was the owner of the livestock notified?

Date Notified:

Is the Standard Met?

Compliance Narrative

Action Narrative

Follow up survey to report of cattle in river. Permittee was contacted and he reported to be removing cattle from river last week due to down fence, which has been repaired. Will follow up as needed in future.

Allotment Inspection Report

Gila National Forest | Glenwood Ranger District
ALLOTMENT | PASTURE

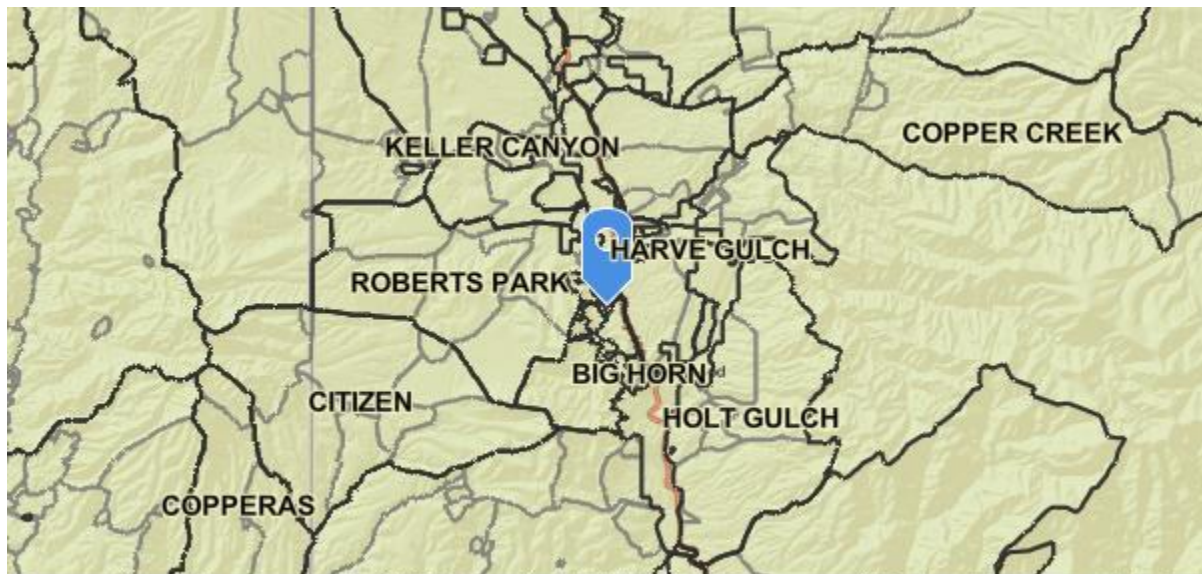
Date: June 3, 2022	Inspectors(s): Sandra Taylor , Katelyn Byrd
Permittee present: No	Others present: No

San Francisco River Roberts Park and Citizen

Drought Indicator: **No**

Livestock Presence/Absence

Were livestock present? **No**



Bureau of Land Management, Esri, HERE, Garmin, NGA, USGS, NPS | Geospatial Technol... Powered by Esri
General Location (1:400,000 Scale)



USGS The National Map: National Boundaries Dataset, 3DEP Elevation Program, Geogra... Powered by Esri
Map (1:24000 Scale)

UTM: **12S 694777E 3692189N** Latitude: **33.3512979** Longitude: **-108.9067887**

Compliance and Action Narratives

Is follow-up needed for compliance? **No**

Was the District Notified?

Who was notified?

Date of Notification:

Was the owner of the livestock notified?

Date Notified:

Is the Standard Met?

Compliance Narrative

Action Narrative

Taylor Creek
Wilderness District

Allotment Inspection Report

Gila National Forest | Wilderness Ranger District
TAYLOR CREEK ALLOTMENT | RIVER PASTURE

Date: April 28, 2022	Inspectors(s): Mike Natharius, Allen Graves, Jose Delgado
Permittee present: No	Others present: No

Beaver Creek

Drought Indicator: **No**

Livestock Presence/Absence

Were livestock present? **No**

No cattle or fresh sign

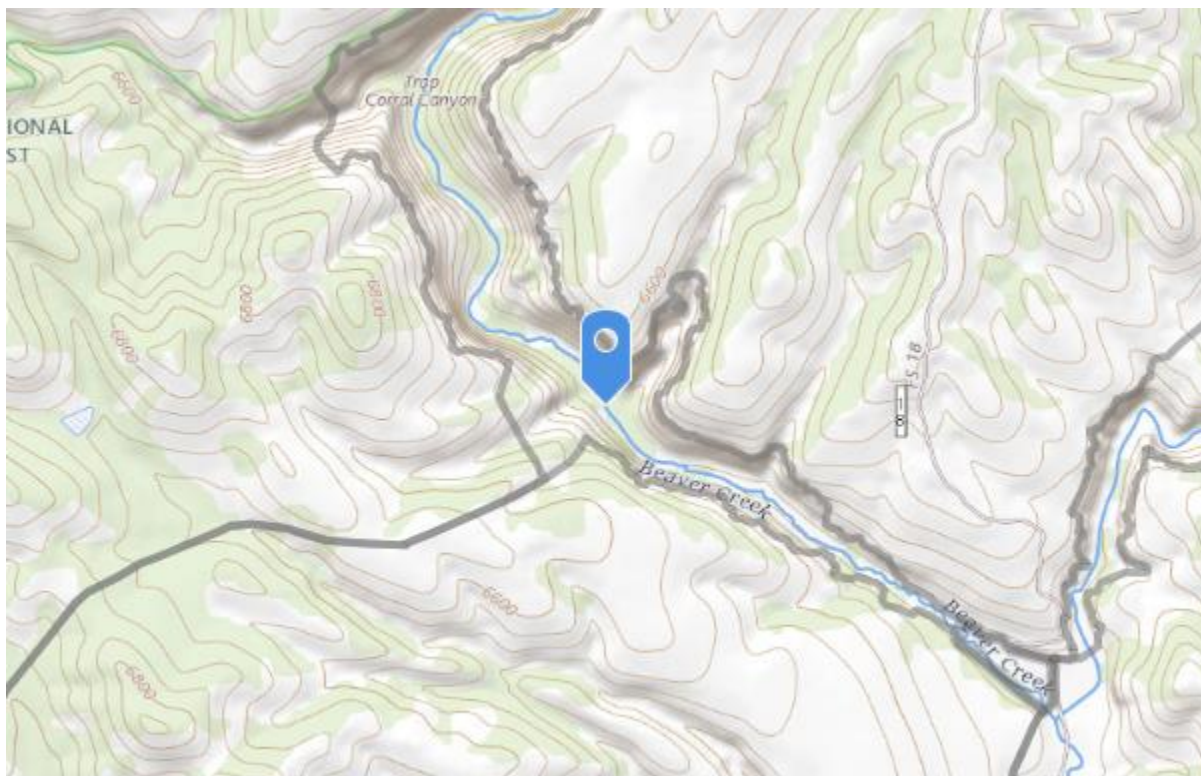


Photo of riparian area on beaver creek

Notes: No cattle observed, no fresh sign observed, old sign observed from 6 months to 1 year old.



Bureau of Land Management, Esri, HERE, Garmin, NGA, USGS, NPS | Geospatial Technol... Powered by Esri
General Location (1:400,000 Scale)



USGS The National Map: National Boundaries Dataset, 3DEP Elevation Program, Geogra... Powered by Esri
Map (1:24000 Scale)

UTM: 12S 769129E 3692661N Latitude: 33.339522068874864 Longitude: -108.10838290518285

Compliance and Action Narratives

Is follow-up needed for compliance? **No**

Was the District Notified?

Who was notified?

Date of Notification:

Was the owner of the livestock notified?

Date Notified:

Is the Standard Met? **Yes**

Compliance Narrative: no cattle or fresh sign found in the riparian area, no need for a follow up survey.

Action Narrative

Allotment Inspection Report

Gila National Forest | Wilderness Ranger District
TAYLOR CREEK ALLOTMENT | RIVER PASTURE

Date: April 28, 2022	Inspectors(s): Mike Natharius, Allen Graves, Jose Delgado
Permittee present: No	Others present: No

Taylor Creek

Drought Indicator: **No**

Livestock Presence/Absence

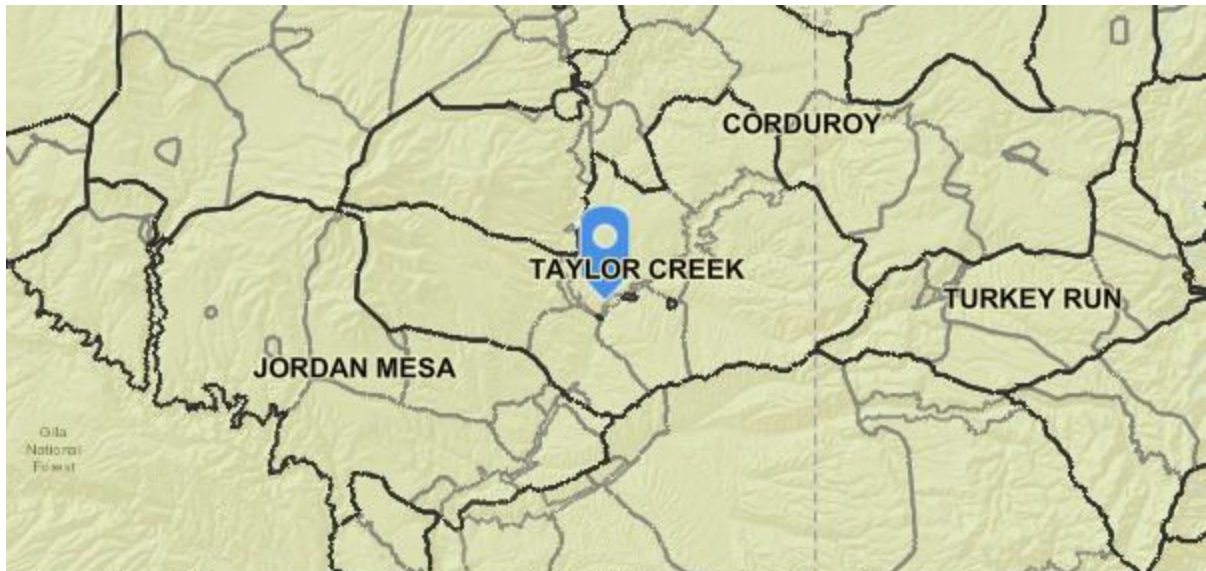
Were livestock present? **No**



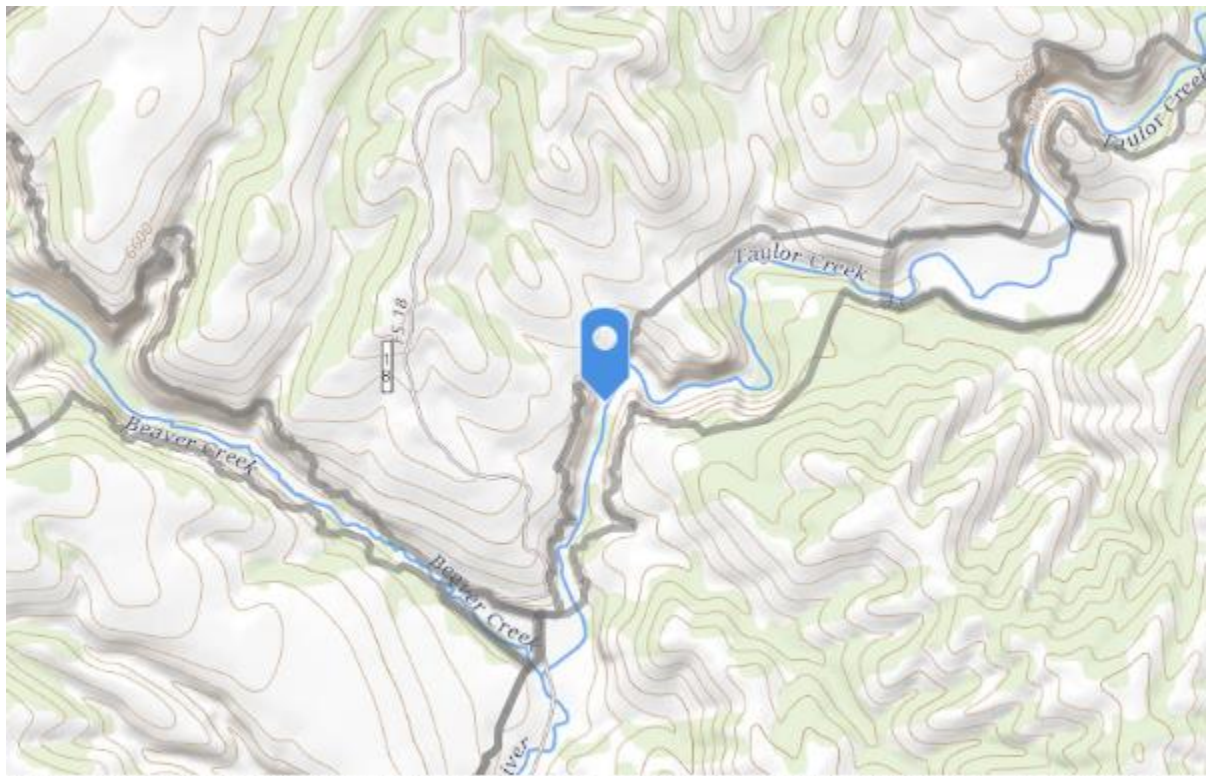
Photo of Taylor Creek riparian area

Notes: No cattle present in the Taylor creek exclosures or fresh sign.





Bureau of Land Management, Esri, HERE, Garmin, NGA, USGS, NPS | Geospatial Technol... Powered by Esri
General Location (1:400,000 Scale)



USGS The National Map: National Boundaries Dataset, 3DEP Elevation Program, Geogra... Powered by Esri
Map (1:24000 Scale)

UTM: 12S 769889E 3692922N Latitude: 33.34168343259239 Longitude: -108.10014869246766

Compliance and Action Narratives

Is follow-up needed for compliance? **No**

Was the District Notified?

Who was notified?

Date of Notification:

Was the owner of the livestock notified?

Date Notified:

Is the Standard Met? **Yes**

Compliance Narrative

Action Narrative

Allotment Inspection Report

Gila National Forest | Wilderness Ranger District

TAYLOR CREEK ALLOTMENT | BLACK MOUNTAIN PASTURE

Date: May 10, 2022	Inspectors(s): Jose Delgado
Permittee present: No	Others present: No

Beaver fish excl.

Drought Indicator: **No**

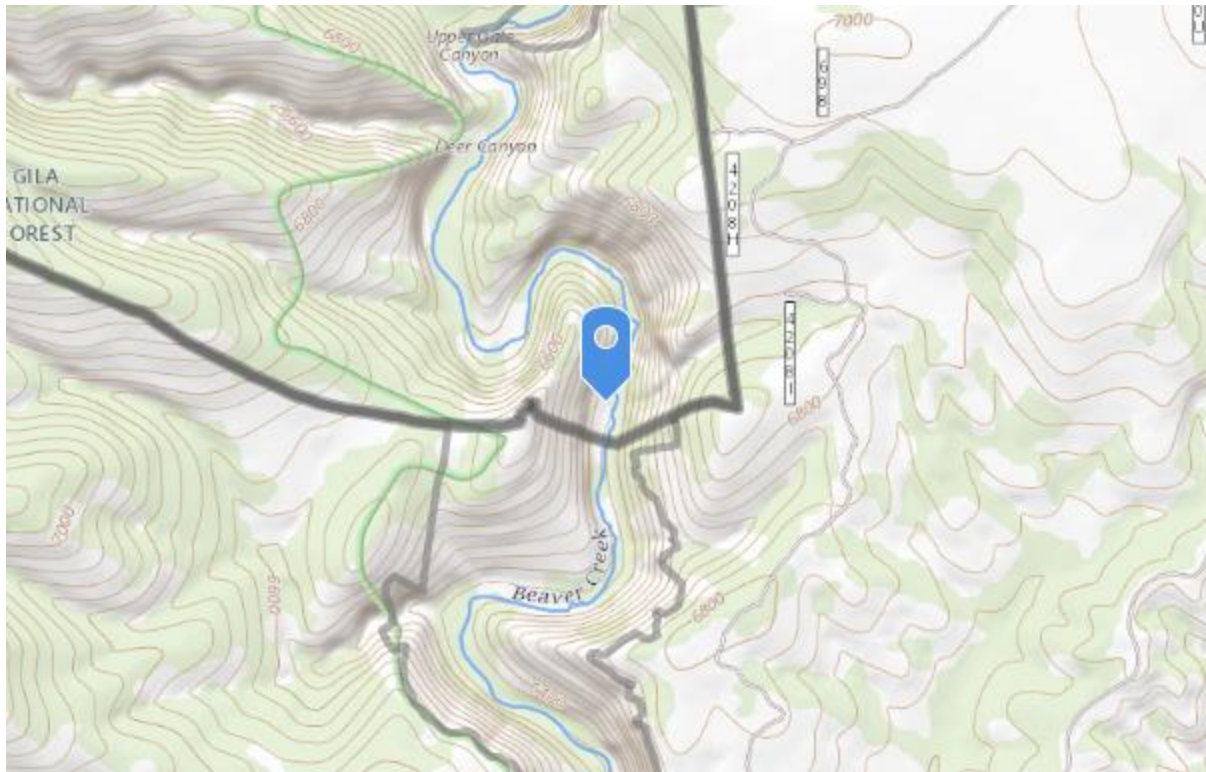
Livestock Presence/Absence

Were livestock present? **No**





Bureau of Land Management, Esri, HERE, Garmin, NGA, USGS, NPS | Geospatial Technol... Powered by Esri
General Location (1:400,000 Scale)



USGS The National Map: National Boundaries Dataset, 3DEP Elevation Program, Geogra... Powered by Esri
Map (1:24000 Scale)

UTM: **12S 768338E 3695170N** Latitude: **33.3623231** Longitude: **-108.1161236**

Compliance and Action Narratives

Is follow-up needed for compliance? **No**

Was the District Notified?

Who was notified?

Date of Notification:

Was the owner of the livestock notified?

Date Notified:

Is the Standard Met? **Yes**

Compliance Narrative

Action Narrative

XSX

Wilderness District

Allotment Inspection Report

Gila National Forest | Wilderness Ranger District
XSX ALLOTMENT | HOLDING 2 (CLOSED) PASTURE

Date: May 20, 2022	Inspectors(s): A.Polanco
Permittee present: No	Others present: No

Grapevine Campground East Fork Gila River

Livestock Presence/Absence

Were livestock present? **No**

No sign of grazing or livestock



Upstream view of East Fork Gila River



Downstream view of East Fork Gila River



Bureau of Land Management, Esri, HERE, Garmin, NGA, USGS, NPS | Geospatial Technol... Powered by Esri
General Location (1:400,000 Scale)



USGS The National Map: National Boundaries Dataset, 3DEP Elevation Program, Geogra... Powered by Esri
Map (1:24000 Scale)

UTM: **12S 760761E 3674646N** Latitude: **33.1792829** Longitude: **-108.2033675**

Compliance and Action Narratives

Is follow-up needed for compliance?

Was the District Notified?

Who was notified?

Date of Notification:

Was the owner of the livestock notified?

Date Notified:

Is the Standard Met?

Compliance Narrative

Action Narrative

Alexander
Reserve District

Allotment Inspection Report

Gila National Forest | Reserve Ranger District
ALEXANDER ALLOTMENT | PASTURE

Date: May 9, 2022	Inspectors(s): D.Hanrahan
Permittee present: No	Others present: No

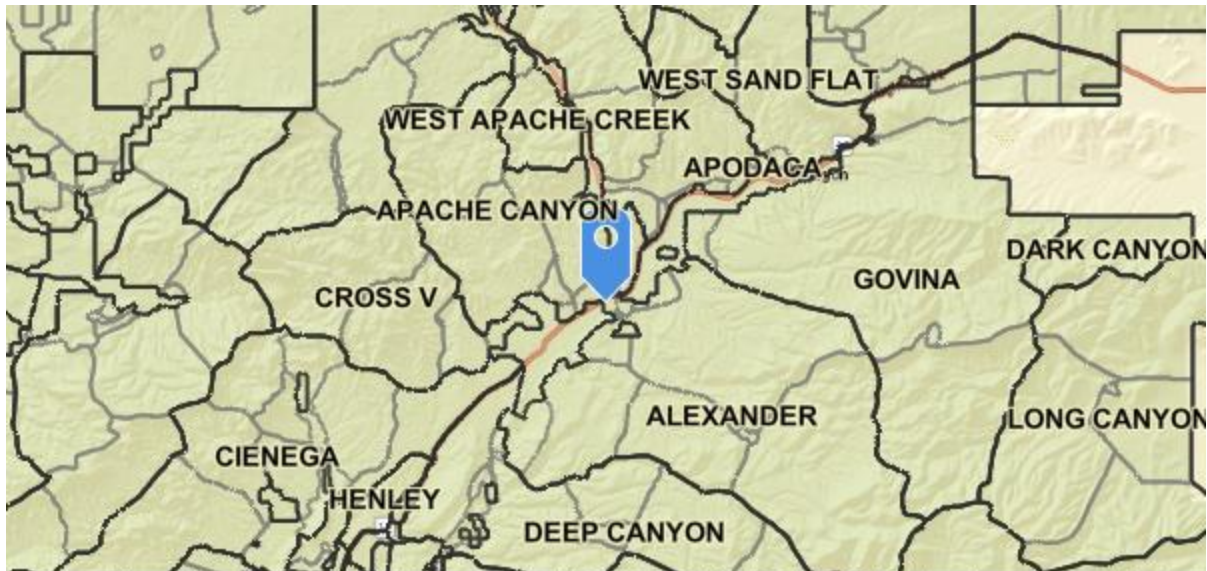
Tularosa Riparian Exclosure Apache Creek

Livestock Presence/Absence

Were livestock present? **No**

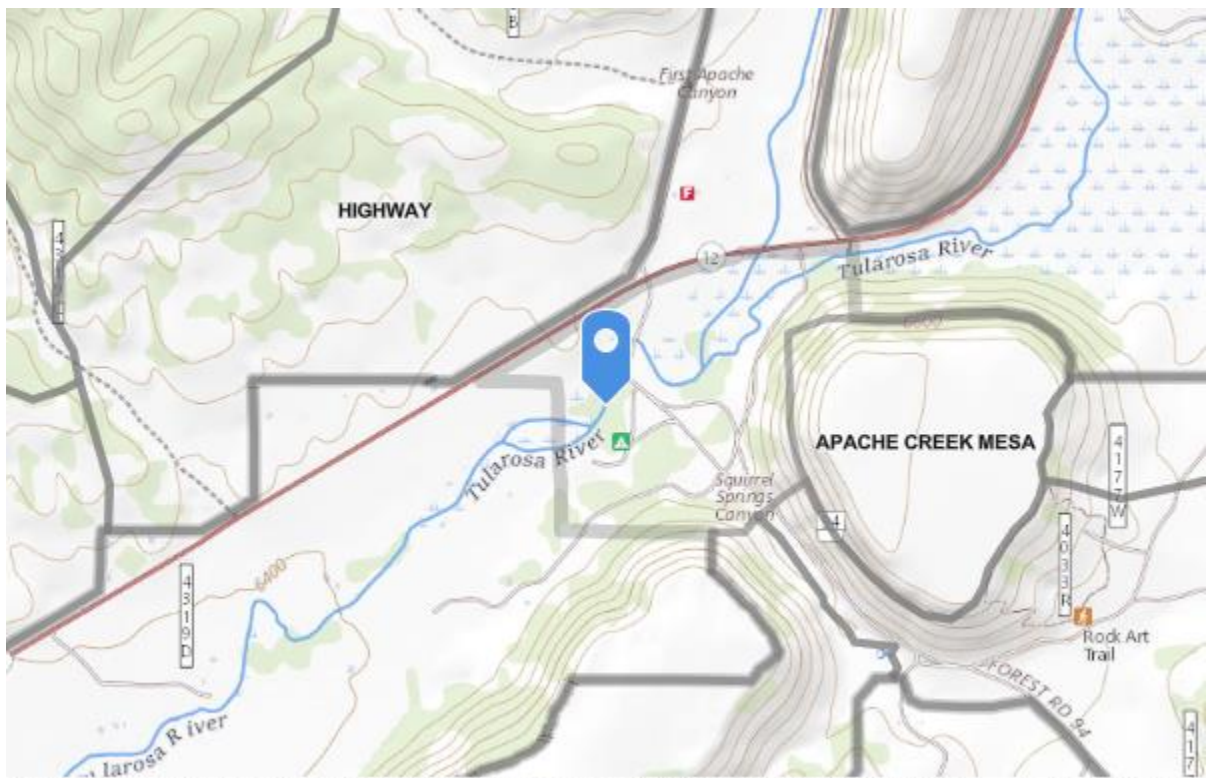


Downstream below campground.



Bureau of Land Management, Esri, HERE, Garmin, NGA, USGS, NPS | Geospatial Technol... Powered by Esri

General Location (1:400,000 Scale)



USGS The National Map: National Boundaries Dataset, 3DEP Elevation Program, Geogra... Powered by Esri

Map (1:24000 Scale)

UTM: 12S 719496E 3745794N Latitude: 33.8296118 Longitude: -108.6281422

Landscape Appearance

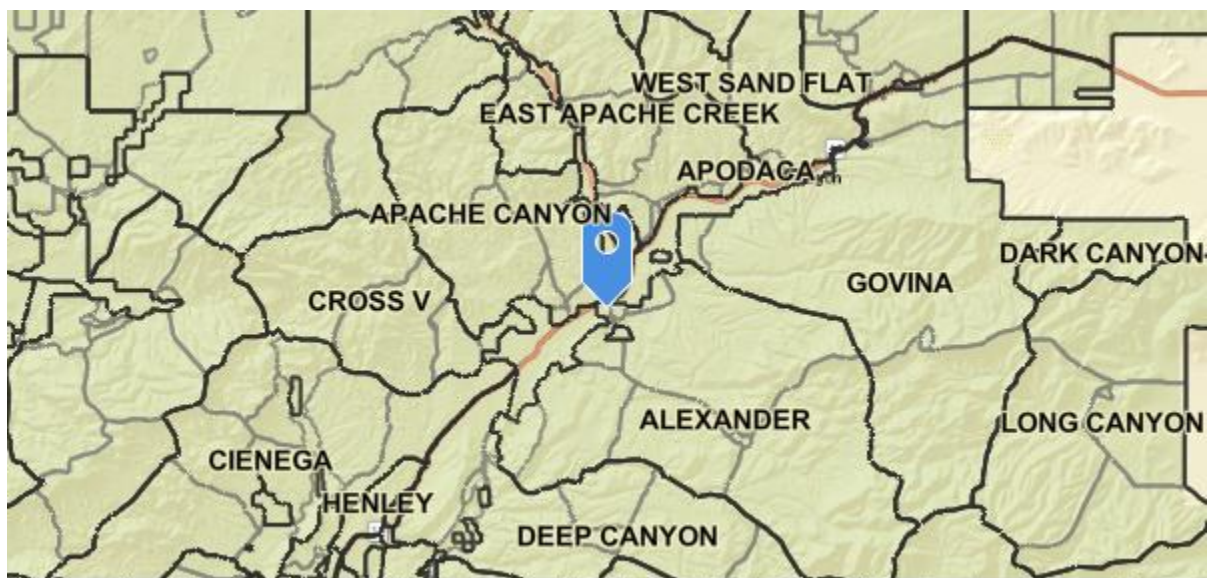
Class Interval	Tally	Midpoint	Tally * Midpoint
0-5%	1	2.5	2.5
6-20%	0	13	0
21-40%	0	30	0
41-60%	0	50	0
61-80%	0	70	0
81-100%	0	90	0

Average Utilization: **0.03**

Max Allowable Use %: **0**

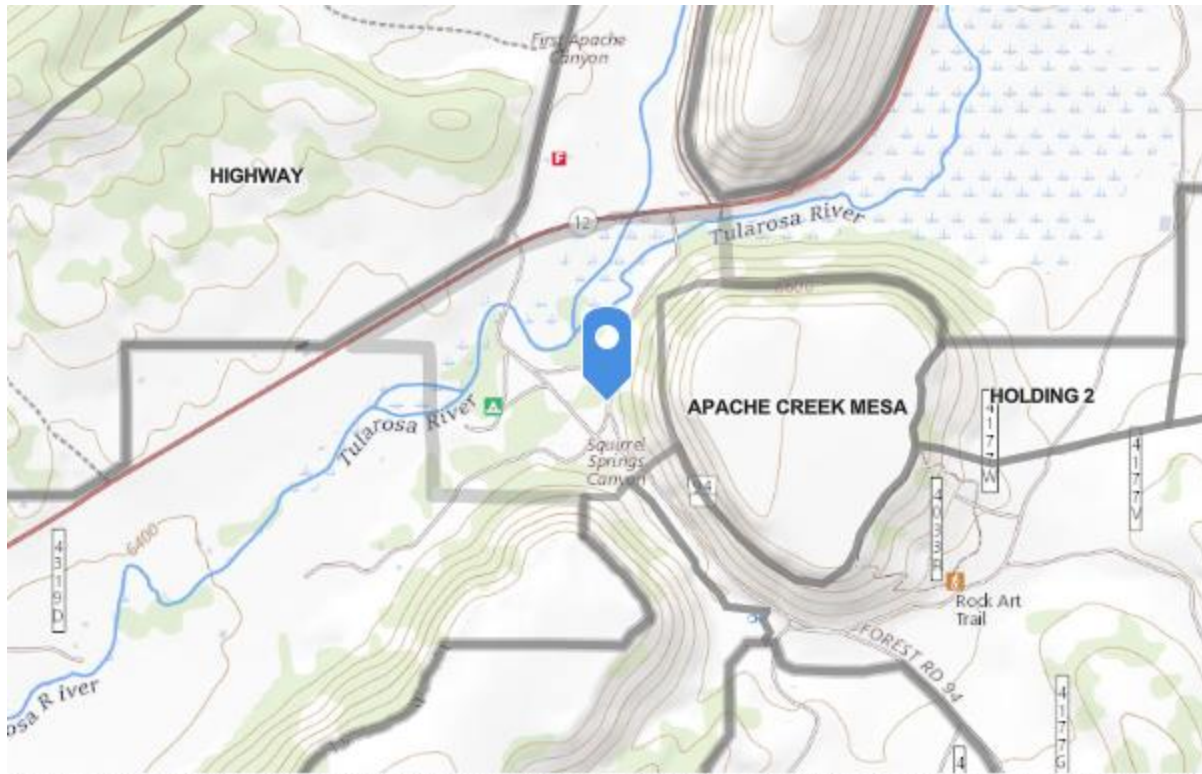
Within Allowable Use Guidelines? **Yes**

Use by deer and elk. Grazing is minimal. Water condition seems fair.



Bureau of Land Management, Esri, HERE, Garmin, NGA, USGS, NPS | Geospatial Technol... Powered by Esri

General Location (1:400,000 Scale)



USGS The National Map: National Boundaries Dataset, 3DEP Elevation Program, Geogra... Powered by Esri
Map (1:24000 Scale)

UTM: **12S 719838E 3745718N** Latitude: **33.8288621** Longitude: **-108.6244607**

Compliance and Action Narratives

Is follow-up needed for compliance? **No**

Was the District Notified?

Who was notified?

Date of Notification:

Was the owner of the livestock notified?

Date Notified:

Is the Standard Met? **Yes**

Compliance Narrative

Action Narrative

Allotment Inspection Report

Gila National Forest | Reserve Ranger District

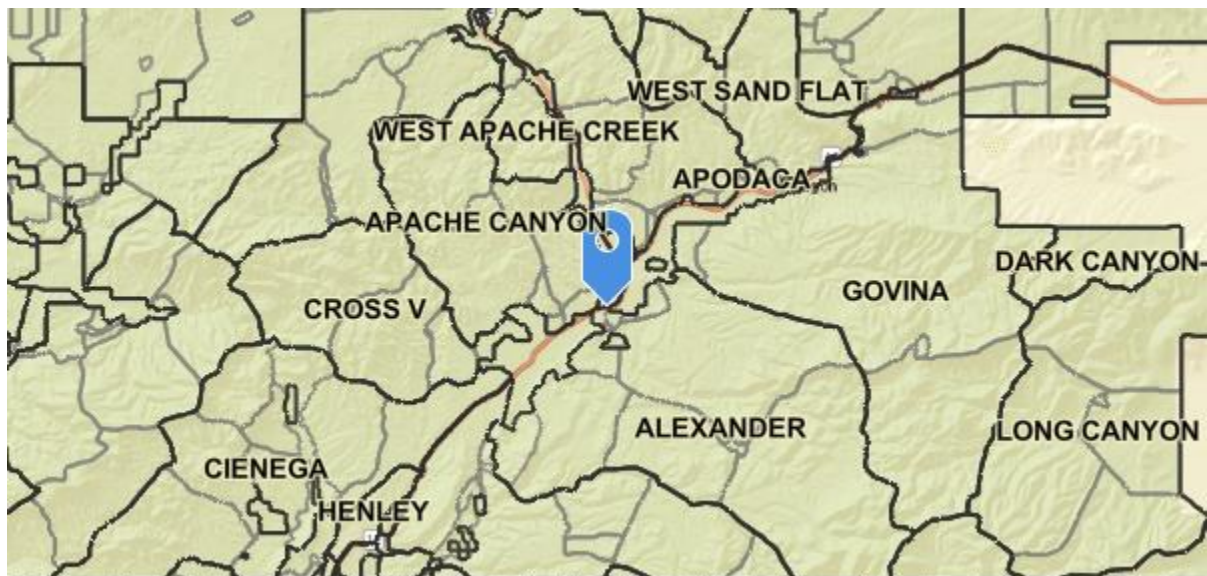
ALEXANDER ALLOTMENT | PASTURE

Date: June 8, 2022	Inspectors(s): D.Hanrahan
Permittee present: No	Others present: No

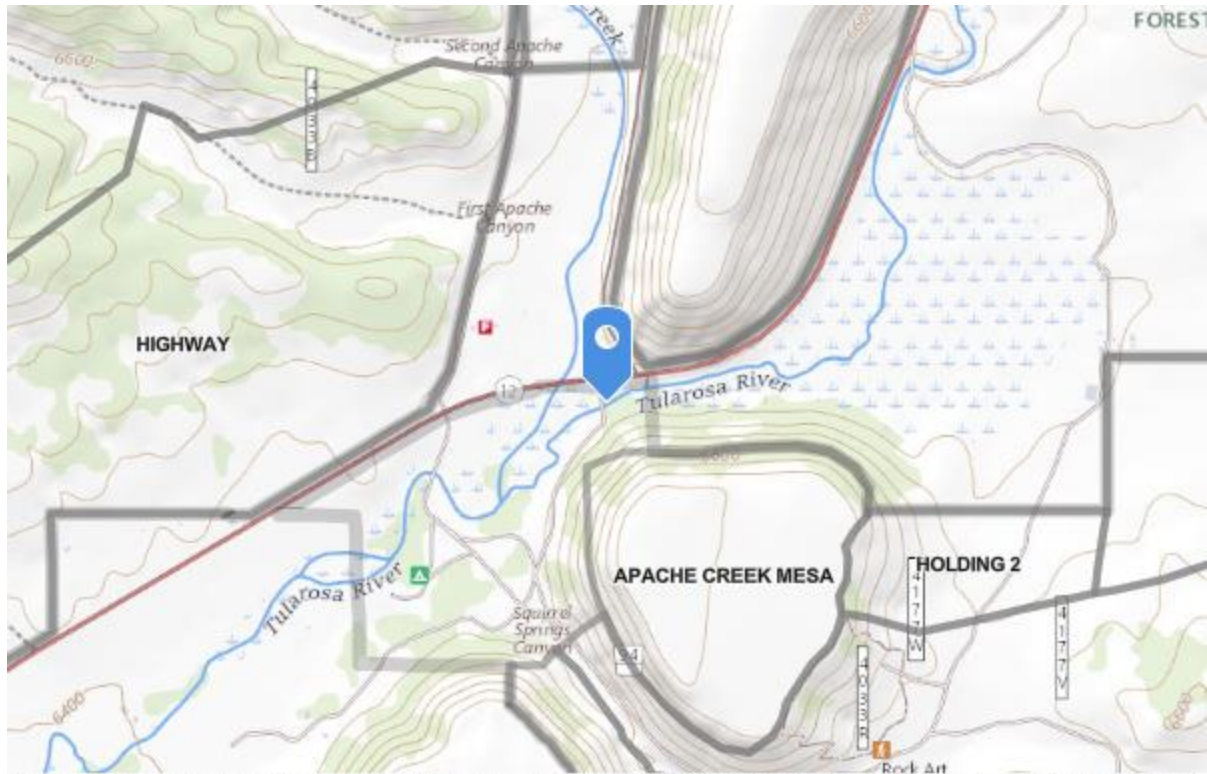
Apache Creek/Tularosa Riparian Exclosure

Livestock Presence/Absence

Were livestock present? **No**



Bureau of Land Management, Esri, HERE, Garmin, NGA, USGS, NPS | Geospatial Technol... Powered by Esri
General Location (1:400,000 Scale)



USGS The National Map: National Boundaries Dataset, 3DEP Elevation Program, Geogra... Powered by Esri
Map (1:24000 Scale)

UTM: 12S 720023E 3746166N Latitude: 33.83285597908104 Longitude: -108.62235719693192

Compliance and Action Narratives

Is follow-up needed for compliance? **No**

Was the District Notified?

Who was notified?

Date of Notification:

Was the owner of the livestock notified?

Date Notified:

Is the Standard Met? **Yes**

Compliance Narrative

Action Narrative

Cienega
Reserve District

Allotment Inspection Report

Gila National Forest | Reserve Ranger District
CIENEGA ALLOTMENT | PASTURE

Date: May 4, 2022	Inspectors(s): D.Hanrahan, L.Squire, A.Graves, J.Delgado
Permittee present: No	Others present: No

San Fransisco Riparian Exclosure Central No cattle present. Riparian habitat looks good. Plenty of alder present.

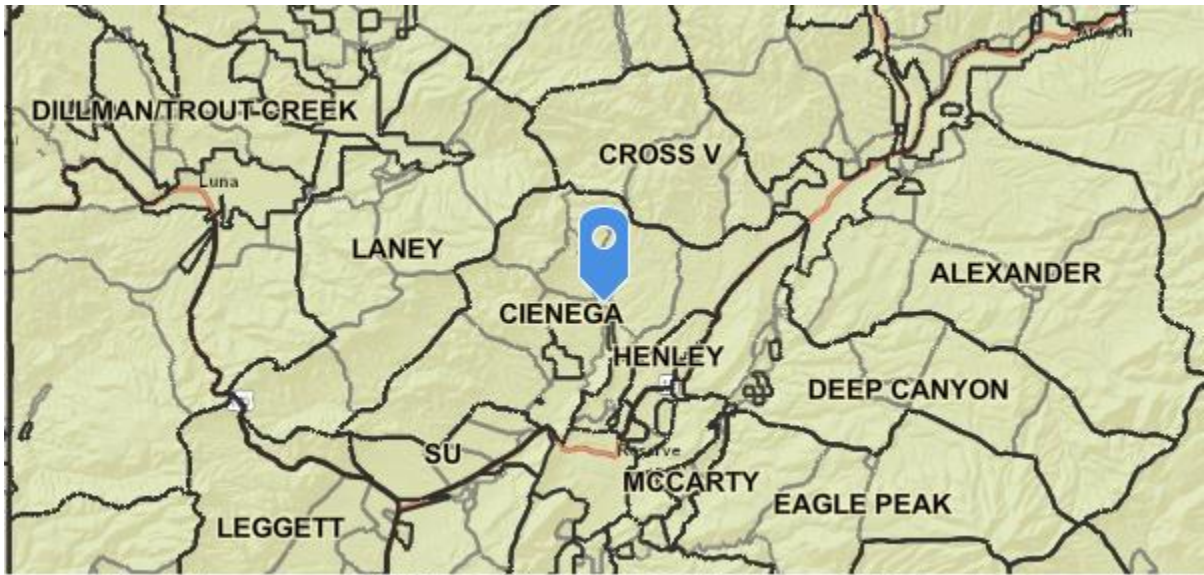
Livestock Presence/Absence

Were livestock present? **No**

Sign located. About 2 weeks old.

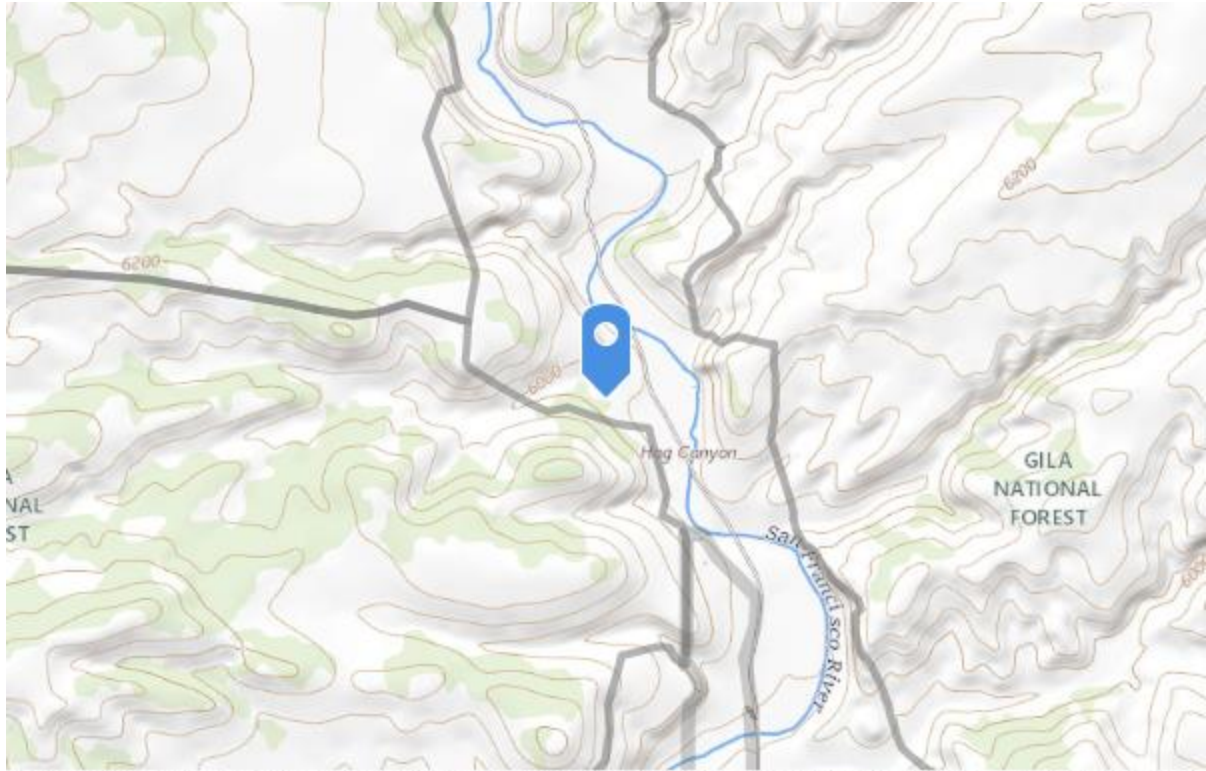


Upper riparian stretch of central exclosure.



Bureau of Land Management, Esri, HERE, Garmin, NGA, USGS, NPS | Geospatial Technol... Powered by Esri

General Location (1:400,000 Scale)



USGS The National Map: National Boundaries Dataset, 3DEP Elevation Program, Geogra... Powered by Esri
 Map (1:24000 Scale)

UTM: 12S 707047E 3739229N Latitude: 33.7729624 Longitude: -108.7641146

Landscape Appearance

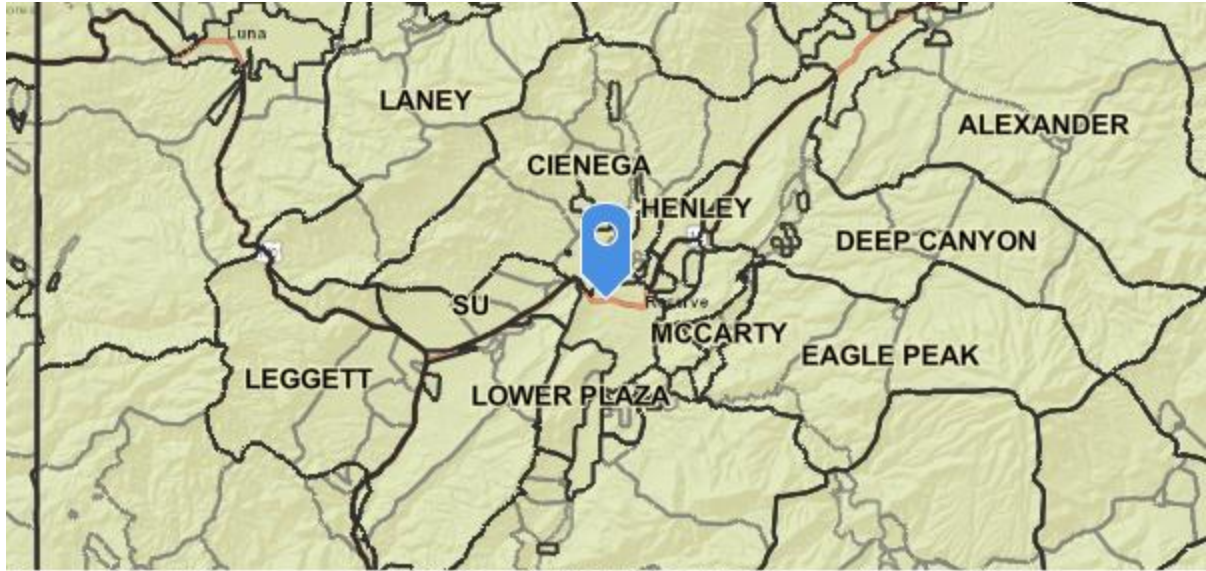
Class Interval	Tally	Midpoint	Tally * Midpoint
0-5%	1	2.5	2.5
6-20%	0	13	0
21-40%	0	30	0
41-60%	0	50	0
61-80%	0	70	0
81-100%	0	90	0

Average Utilization: **0.03**

Max Allowable Use %: **0**

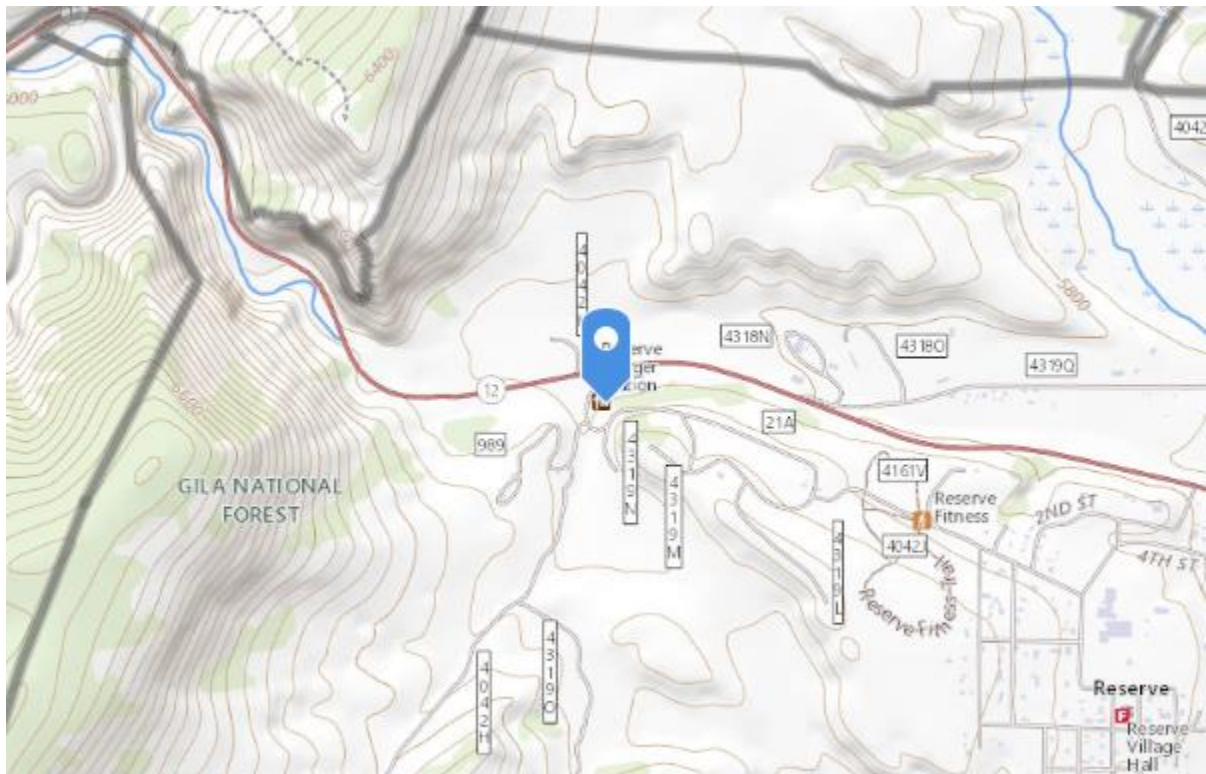
Within Allowable Use Guidelines? **Yes**

No utilization allowed. No livestock grazing observed.



Bureau of Land Management, Esri, HERE, Garmin, NGA, USGS, NPS | Geospatial Technol... Powered by Esri

General Location (1:400,000 Scale)



USGS The National Map: National Boundaries Dataset, 3DEP Elevation Program, Geogra... Powered by Esri

Map (1:24000 Scale)

UTM: 12S 706045E 3732852N Latitude: 33.7156896 Longitude: -108.7764091

Other Observations

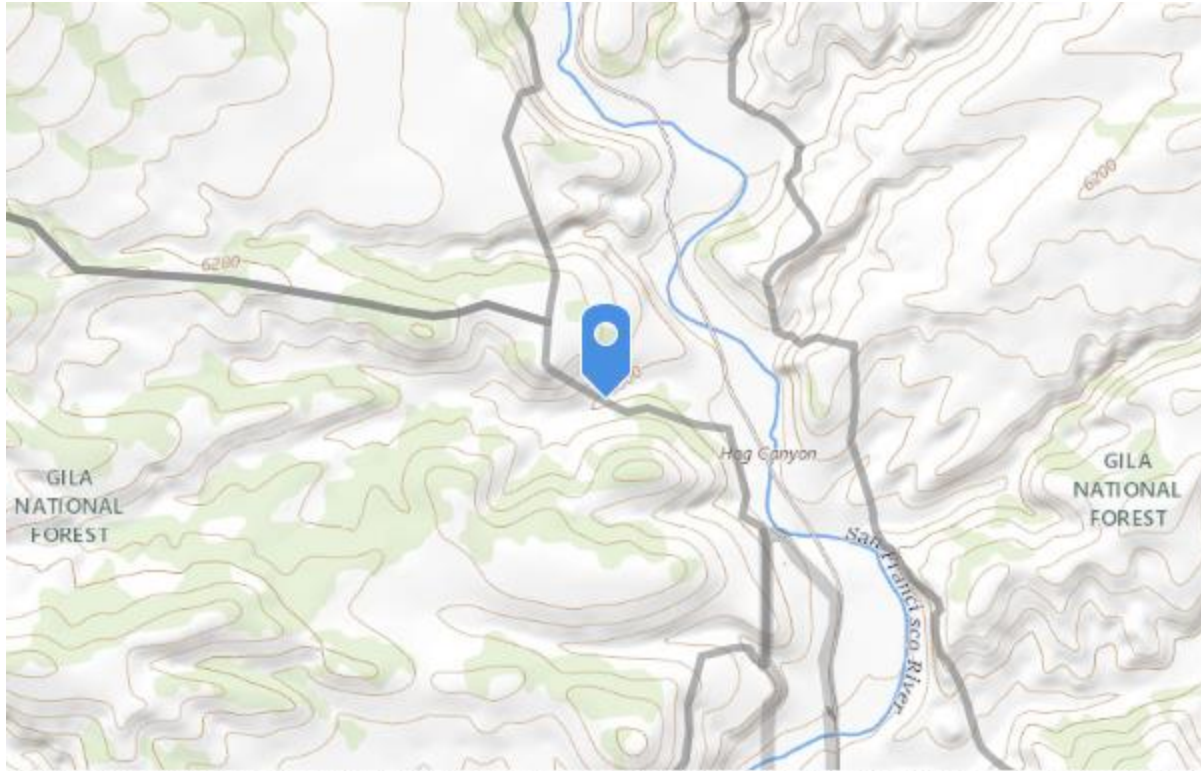
Gate issue. Chain cut and routinely left open. Cut on or before 4/4/2022 Fence needs an elk jump. This fence has been knocked down routinely. Fence @ water gap needs repaired. Apparent entry point.





Bureau of Land Management, Esri, HERE, Garmin, NGA, USGS, NPS | Geospatial Technol... Powered by Esri

General Location (1:400,000 Scale)



USGS The National Map: National Boundaries Dataset, 3DEP Elevation Program, Geogra... Powered by Esri
Map (1:24000 Scale)

UTM: **12S 706836E 3739226N** Latitude: **33.7729787** Longitude: **-108.766391**

Compliance and Action Narratives

Is follow-up needed for compliance? **Yes**

Was the District Notified? **Yes**

Who was notified? **Leroy Squire**

Date of Notification: **May 4, 2022**

Was the owner of the livestock notified?

Date Notified:

Is the Standard Met? **Yes**

Compliance Narrative

Action Narrative

Permittee will be notified 5/4/2022.

Allotment Inspection Report

Gila National Forest | Reserve Ranger District
CIENEGA ALLOTMENT | PASTURE

Date: June 8, 2022	Inspectors(s): D.Hanrahan
Permittee present: No	Others present: No

Lower portion of S.F. River

Livestock Presence/Absence

Were livestock present? **Yes**

Type: **Cattle**

How many? **3**



Brand Location: **R Rib**

Is the presence authorized? **No**

Comments: 3 observed. 2 leaped fence. 1 yellow cow remains



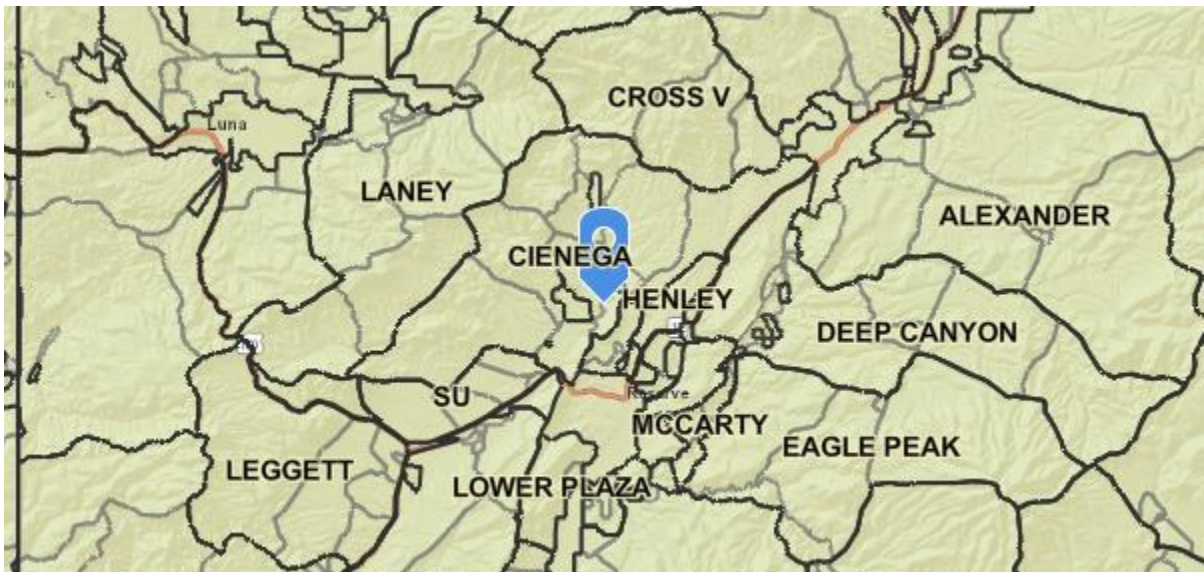
Fresh cow sign



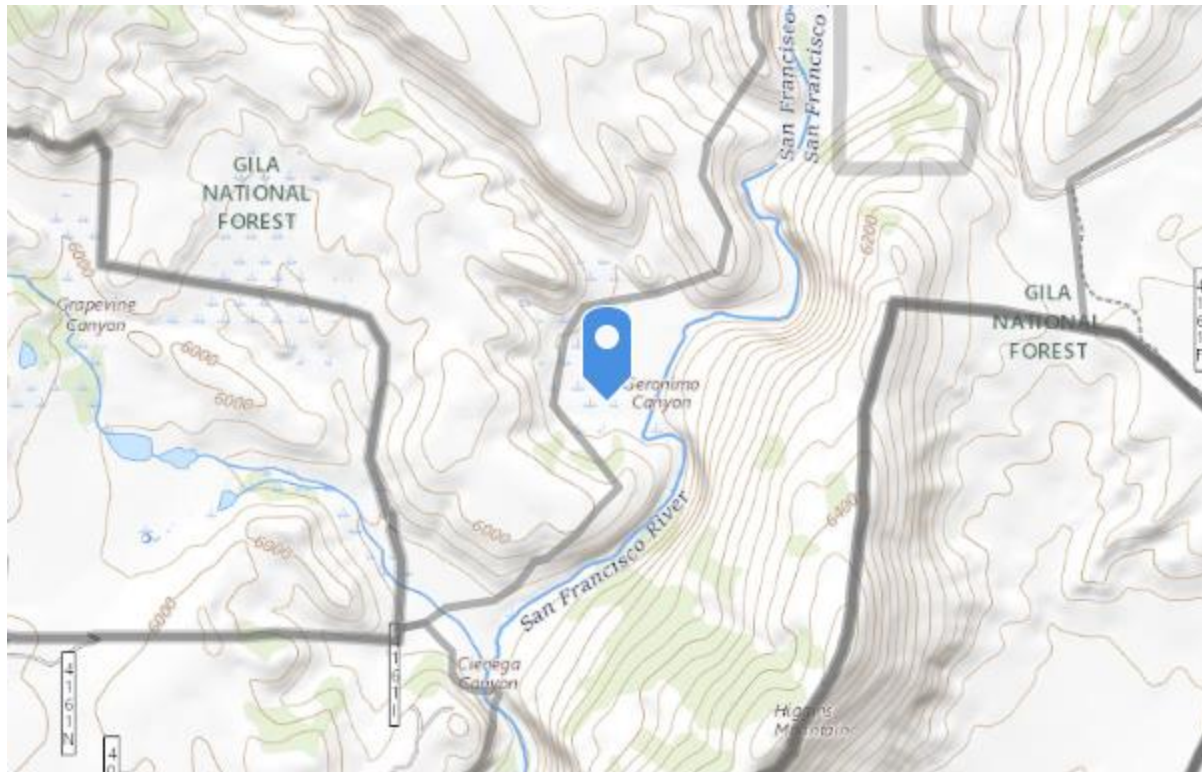
3 cows. might be pregnant



Yellow, brown, & black



Bureau of Land Management, Esri, HERE, Garmin, NGA, USGS, NPS | Geospatial Technol... Powered by Esri
General Location (1:400,000 Scale)



USGS The National Map: National Boundaries Dataset, 3DEP Elevation Program, Geogra... Powered by Esri
 Map (1:24000 Scale)

UTM: 12S 706710E 3736670N Latitude: 33.7499628 Longitude: -108.768346

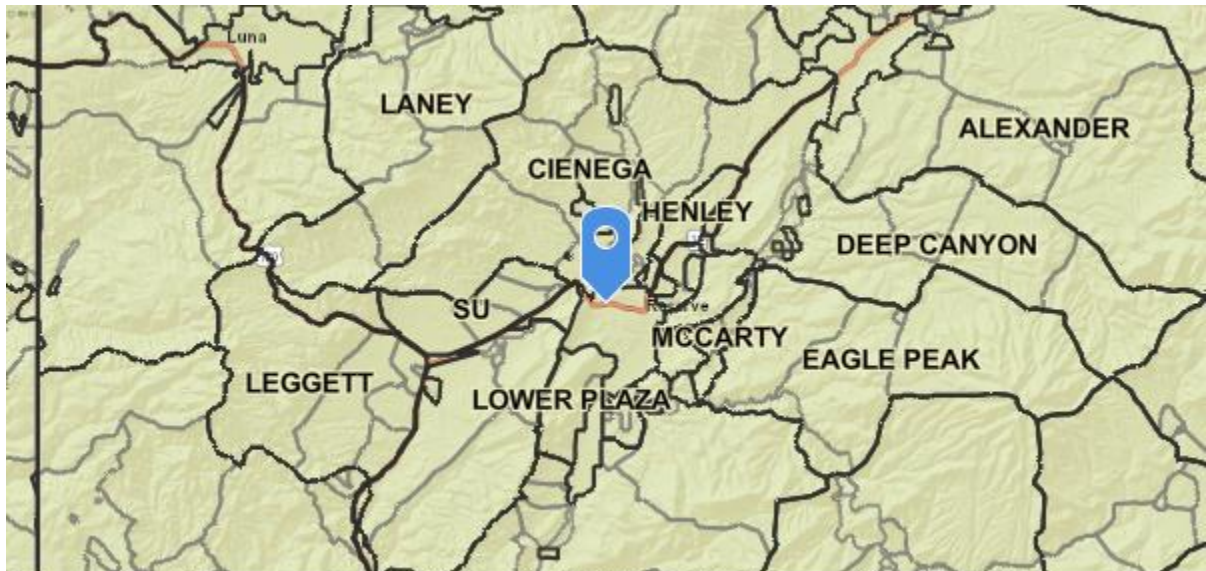
Landscape Appearance

Class Interval	Tally	Midpoint	Tally * Midpoint
0-5%	1	2.5	2.5
6-20%	0	13	0
21-40%	2	30	60
41-60%	0	50	0
61-80%	0	70	0
81-100%	0	90	0

Average Utilization: **0.21**
 Max Allowable Use %: **0**
 Within Allowable Use Guidelines? **No**



Groundcover



Bureau of Land Management, Esri, HERE, Garmin, NGA, USGS, NPS | Geospatial Technol... Powered by Esri
General Location (1:400,000 Scale)

Deep Canyon
Reserve District

Allotment Inspection Report

Gila National Forest | Reserve Ranger District

DEEP CANYON ALLOTMENT | PASTURE

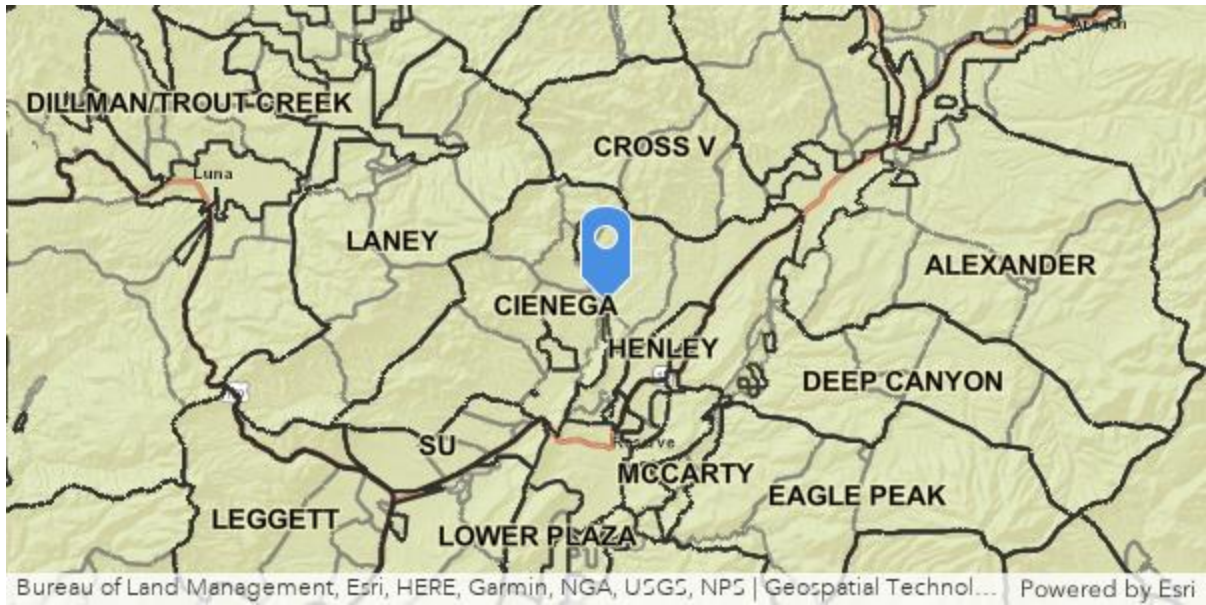
Date: May 4, 2022	Inspectors(s): L. Squire, D. Hanrahan, J. Delgado, A. Graves
Permittee present: No	Others present: No

tularosa riparian enclosure (slab) access via eagle peak lookout rd, start survey at allotment boundary, end at pvt land boundary direction of survey> upstream

Livestock Presence/Absence

Were livestock present? **No**





General Location (1:400,000 Scale)



Map (1:24000 Scale)

UTM: 12S 707380E 3738904N Latitude: 33.7699714 Longitude: -108.7605892

Compliance and Action Narratives

Is follow-up needed for compliance?

Was the District Notified?

Who was notified?

Date of Notification:

Was the owner of the livestock notified?

Date Notified:

Is the Standard Met?

Compliance Narrative

Action Narrative

Frisco Plaza
Reserve District

Allotment Inspection Report

Gila National Forest | Reserve Ranger District
FRISCO PLAZA ALLOTMENT | PASTURE

Date: May 16, 2022	Inspectors(s): D. Hanrahan
Permittee present: No	Others present: No

San Francisco River Start @ district boundary. Access from Kelly allotment through private property.



S.F River downstream @ district boundary



Fresh scat. <48hrs old.

Livestock Presence/Absence

Were livestock present? **No**

Sign still apparent. No cattle observed. Unknown when cattle were removed. Residual sign may be from prior to moving out of exclosure area.



Bureau of Land Management, Esri, HERE, Garmin, NGA, USGS, NPS | Geospatial Technol... Powered by Esri

General Location (1:400,000 Scale)



USGS The National Map: National Boundaries Dataset, 3DEP Elevation Program, Geogra... Powered by Esri

Map (1:24000 Scale)

UTM: 12S 702513E 3718449N Latitude: 33.5865539 Longitude: -108.8177855

Landscape Appearance

Class Interval	Tally	Midpoint	Tally * Midpoint
0-5%	0	2.5	0
6-20%	0	13	0
21-40%	0	30	0
41-60%	0	50	0
61-80%	1	70	70
81-100%	0	90	0

Average Utilization: **0.7**

Max Allowable Use %: **0**

Within Allowable Use Guidelines? **No**



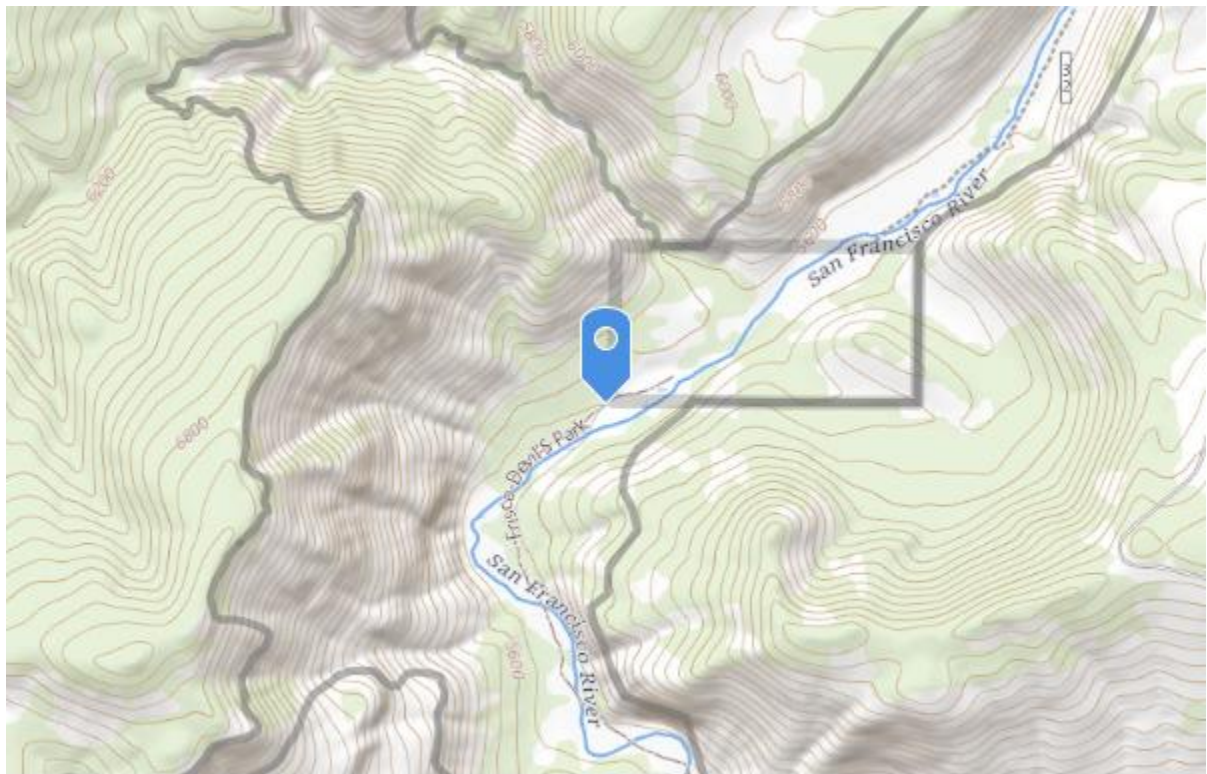
Looking South

Area adjacent to northern private land boundary. Cattle sign apparent in all areas. Cattle have been removed. Vegetation grazed heavily.



Bureau of Land Management, Esri, HERE, Garmin, NGA, USGS, NPS | Geospatial Technol... Powered by Esri

General Location (1:400,000 Scale)



USGS The National Map: National Boundaries Dataset, 3DEP Elevation Program, Geogra... Powered by Esri

Map (1:24000 Scale)

UTM: 12S 703289E 3721728N Latitude: 33.6159598 Longitude: -108.808681

Compliance and Action Narratives

Is follow-up needed for compliance? **No**

Was the District Notified?

Who was notified?

Date of Notification:

Was the owner of the livestock notified?

Date Notified:

Is the Standard Met? **No**

Compliance Narrative

Cattle removed from riparian area. Continued monitoring needed to ensure cattle remain out of excluded area. Possible follow-up procedures would include repairing fence along private property, and a thorough analysis of fence conditions.

Action Narrative

Govina
Reserve District

Allotment Inspection Report

Gila National Forest | Reserve Ranger District
GOVINA ALLOTMENT | HOME PASTURE

Date: May 9, 2022	Inspectors(s): D. Hanrahan
Permittee present: No	Others present: No

Home Riparian Enclosure

Livestock Presence/Absence

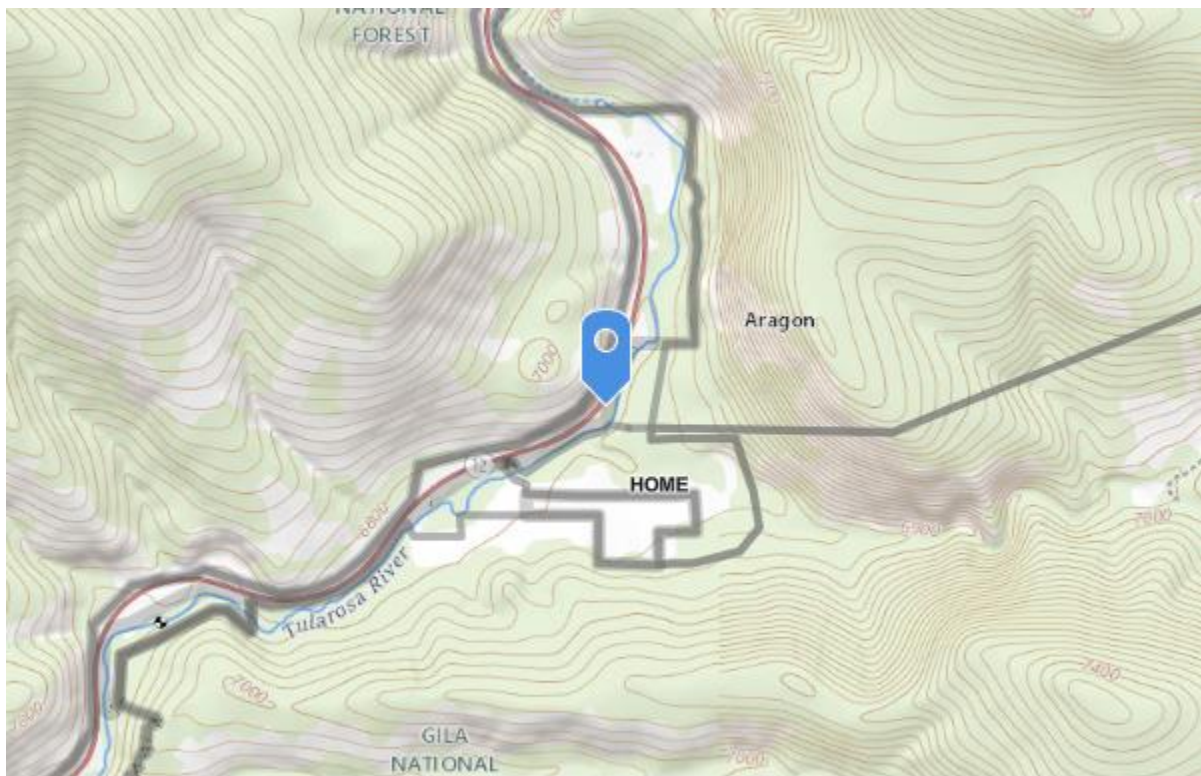
Were livestock present? **No**



Riparian area from pullout on highway



Bureau of Land Management, Esri, HERE, Garmin, NGA, USGS, NPS | Geospatial Technol... Powered by Esri
General Location (1:400,000 Scale)



USGS The National Map: National Boundaries Dataset, 3DEP Elevation Program, Geogra... Powered by Esri
Map (1:24000 Scale)

UTM: 12S 730875E 3753513N Latitude: 33.896742 Longitude: -108.5032521

Landscape Appearance

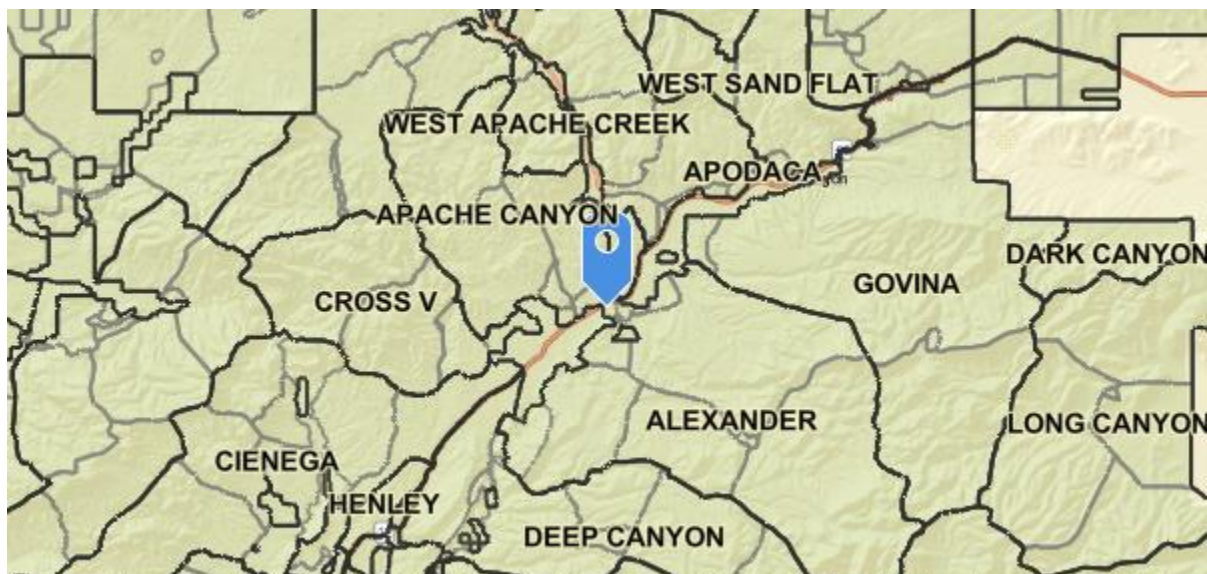
Class Interval	Tally	Midpoint	Tally * Midpoint
0-5%	1	2.5	2.5
6-20%	0	13	0
21-40%	0	30	0
41-60%	0	50	0
61-80%	0	70	0
81-100%	0	90	0

Average Utilization: **0.03**

Max Allowable Use %: **0**

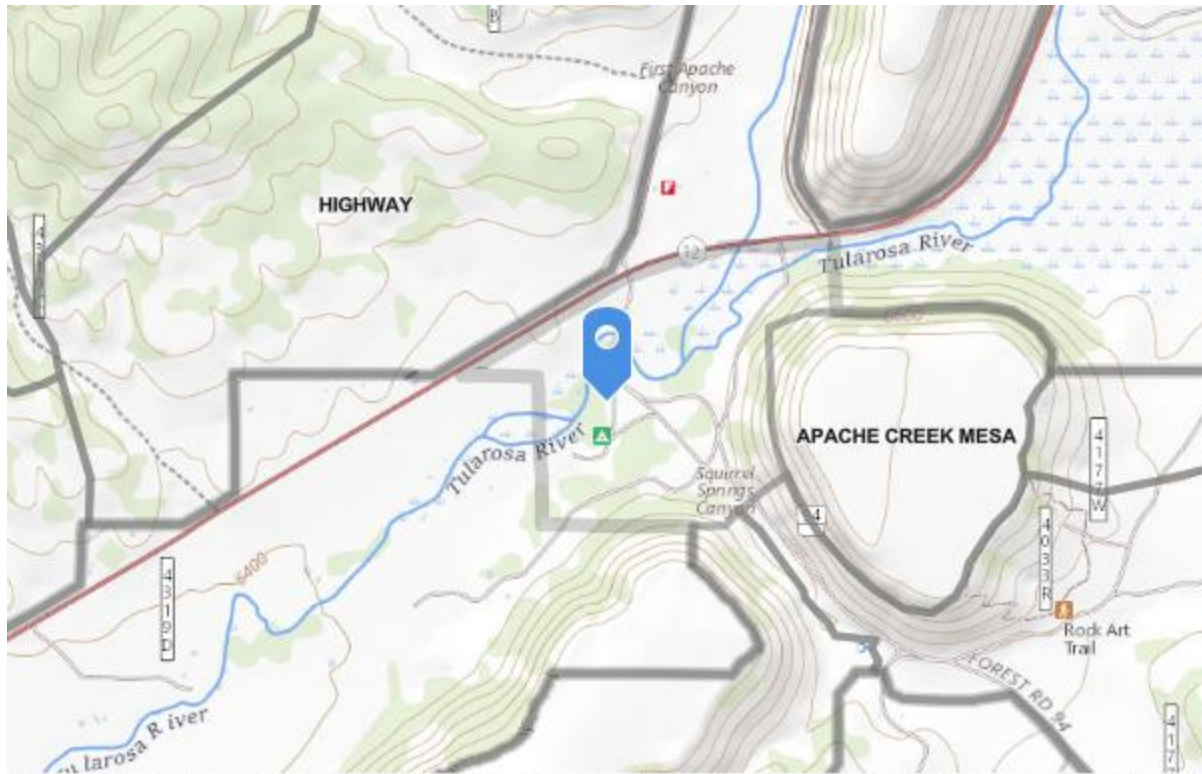
Within Allowable Use Guidelines? **Yes**

Grass along river is bright green. Vegetation on stream bank looks ungrazed. Seed heads present.



Bureau of Land Management, Esri, HERE, Garmin, NGA, USGS, NPS | Geospatial Technol... Powered by Esri

General Location (1:400,000 Scale)



USGS The National Map: National Boundaries Dataset, 3DEP Elevation Program, Geogra... Powered by Esri
Map (1:24000 Scale)

UTM: 12S 719549E 3745788N Latitude: 33.8295507 Longitude: -108.627565

Compliance and Action Narratives

Is follow-up needed for compliance? **No**

Was the District Notified?

Who was notified?

Date of Notification:

Was the owner of the livestock notified?

Date Notified:

Is the Standard Met? **Yes**

Compliance Narrative

Action Narrative

Lower Plaza
Reserve District

Allotment Inspection Report

Gila National Forest | Reserve Ranger District

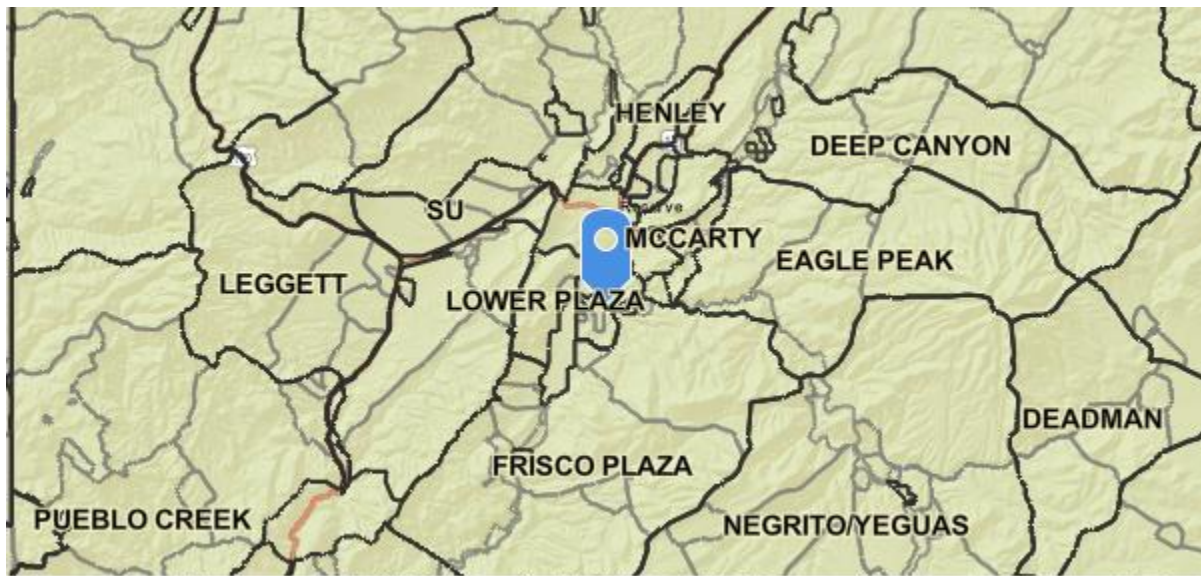
LOWER PLAZA ALLOTMENT | PASTURE

Date: June 8, 2022	Inspectors(s): D. Hanrahan
Permittee present: No	Others present: No

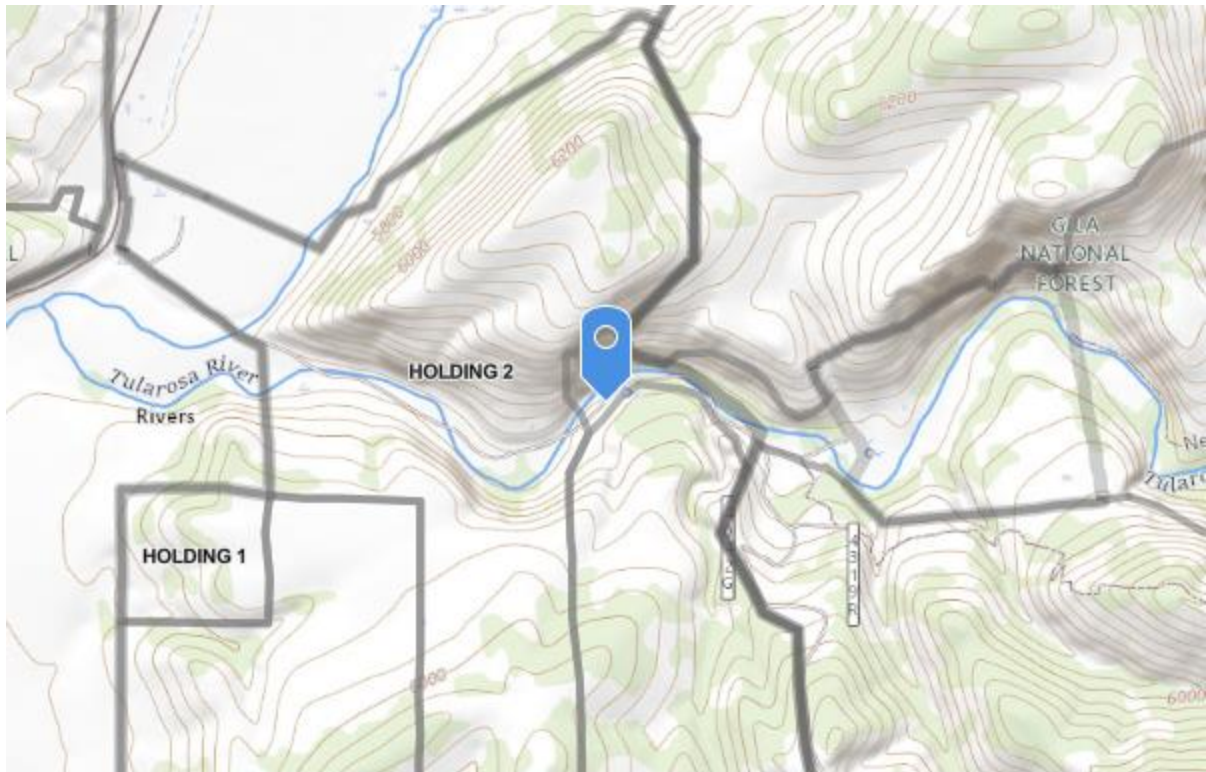
Tularosa Riparian Exclosure

Livestock Presence/Absence

Were livestock present? **No**



Bureau of Land Management, Esri, HERE, Garmin, NGA, USGS, NPS | Geospatial Technol... Powered by Esri
General Location (1:400,000 Scale)



USGS The National Map: National Boundaries Dataset, 3DEP Elevation Program, Geogra... Powered by Esri
Map (1:24000 Scale)

UTM: **12S 707263E 3728475N** Latitude: **33.67600117494107** Longitude: **-108.76428967069435**

Compliance and Action Narratives

Is follow-up needed for compliance? **No**

Was the District Notified?

Who was notified?

Date of Notification:

Was the owner of the livestock notified?

Date Notified:

Is the Standard Met? **Yes**

Compliance Narrative

Action Narrative

Brock Canyon
Silver City District

Allotment Inspection Report

Gila National Forest | Silver City Ranger District
BROCK CANYON ALLOTMENT | RIVER PASTURE

Date: June 21, 2022	Inspectors(s): Charlene Matthews, Jose Delgado
Permittee present: No	Others present: No

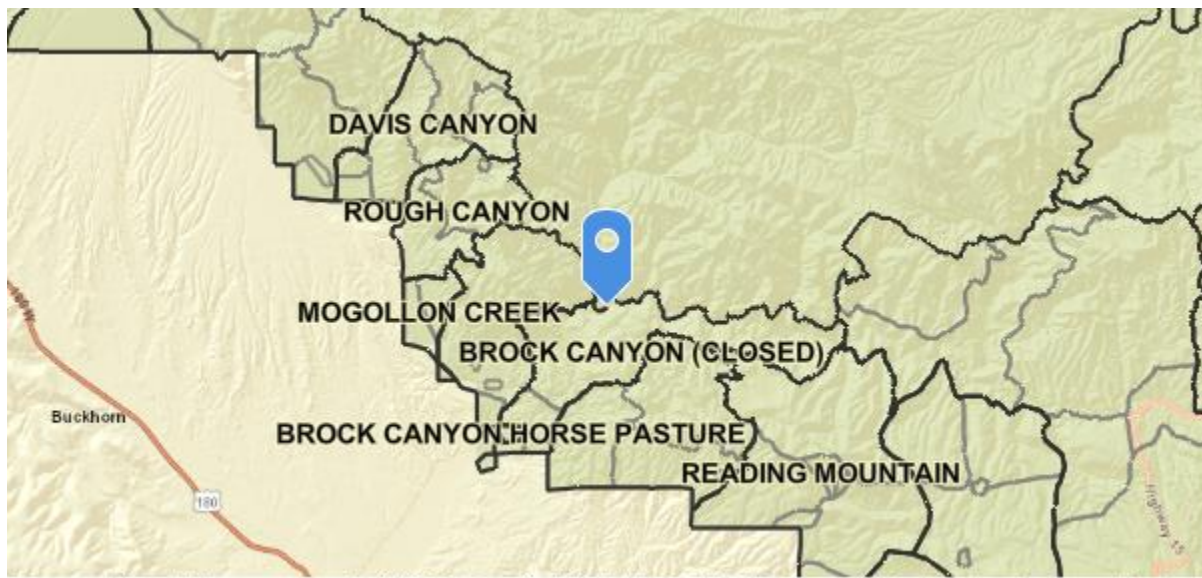
Turkey Creek No cattle or sign observed. Began survey at Turkey Creek Rd on Gila River Trailhead.

Livestock Presence/Absence

Were livestock present? **No**



Photo of riparian area surveyed



Bureau of Land Management, Esri, HERE, Garmin, NGA, USGS, NPS | Geospatial Technology | Powered by Esri
General Location (1:400,000 Scale)



USGS The National Map: National Boundaries Dataset, 3DEP Elevation Program, Geogra... Powered by Esri
Map (1:24000 Scale)

UTM: **12S 734085E 3662704N** Latitude: **33.077761852213335** Longitude: **-108.49228503192634**

Compliance and Action Narratives

Is follow-up needed for compliance? **No**

Was the District Notified?

Who was notified?

Date of Notification:

Was the owner of the livestock notified?

Date Notified:

Is the Standard Met? **Yes**

Compliance Narrative

Action Narrative

Gila River
Silver City District

Allotment Inspection Report

Gila National Forest | Silver City Ranger District
GILA RIVER ALLOTMENT | DARLENE TRAP PASTURE

Date: May 26, 2022	Inspectors(s): Jose Delgado
Permittee present: No	Others present: No

Billings vista

Livestock Presence/Absence

Were livestock present? **Yes**

Type: **Cattle**

How many? **4**

Is the presence authorized? **No**

Comments: 4 cattle total, two calves.





Bureau of Land Management, Esri, HERE, Garmin, NGA, USGS, NPS | Geospatial Technol... Powered by Esri

General Location (1:400,000 Scale)



USGS The National Map: National Boundaries Dataset, 3DEP Elevation Program, Geogra... Powered by Esri

Map (1:24000 Scale)

UTM: **12S 724299E 3634739N** Latitude: **32.82779215765078** Longitude: **-108.60384358456922**

Other Observations

Down enclosure fence





Bureau of Land Management, Esri, HERE, Garmin, NGA, USGS, NPS | Geospatial Technol... Powered by Esri

General Location (1:400,000 Scale)



USGS The National Map: National Boundaries Dataset, 3DEP Elevation Program, Geogra... Powered by Esri

Map (1:24000 Scale)

UTM: 12S 724299E 3634739N Latitude: 32.82778590696403 Longitude: -108.60385287361976

Compliance and Action Narratives

Is follow-up needed for compliance? Yes

Was the District Notified? **Yes**

Who was notified? **Naomi Gomez Elizabeth Toney**

Date of Notification: **May 26, 2022**

Was the owner of the livestock notified? **Yes**

Date Notified:

Is the Standard Met?

Compliance Narrative

Action Narrative

Allotment Inspection Report

Gila National Forest | Silver City Ranger District

GILA RIVER ALLOTMENT | UPPER BIRD AREA TRAP PASTURE

Date: July 14, 2022	Inspectors(s): Charlene Matthews, Jose Delgado
Permittee present: No	Others present: No

Began survey at Pancho Canyon, walked south to Upper Bird Area Trap. No cattle observed and no apparent cattle sign present.

Livestock Presence/Absence

Were livestock present? **No**



Riparian area near upper bird area trap



Bureau of Land Management, Esri, HERE, Garmin, NGA, USGS, NPS | Geospatial Technol... Powered by Esri

General Location (1:400,000 Scale)



USGS The National Map: National Boundaries Dataset, 3DEP Elevation Program, Geogra... Powered by Esri

Map (1:24000 Scale)

UTM: 12S 723596E 3635263N Latitude: 32.83265589273798 Longitude: -108.61122633340639



Other Observations

Salt cedar observed. Weeds



Bureau of Land Management, Esri, HERE, Garmin, NGA, USGS, NPS | Geospatial Technol... Powered by Esri
General Location (1:400,000 Scale)



USGS The National Map: National Boundaries Dataset, 3DEP Elevation Program, Geogra... Powered by Esri
Map (1:24000 Scale)

UTM: **12S 723596E 3635263N** Latitude: **32.83265589273798** Longitude: **-108.61122633340639**

Compliance and Action Narratives

Is follow-up needed for compliance?

Was the District Notified?

Who was notified?

Date of Notification:

Was the owner of the livestock notified?

Date Notified:

Is the Standard Met?

Compliance Narrative

Action Narrative

Redstone
Silver City District

Allotment Inspection Report

Gila National Forest | Silver City Ranger District
REDSTONE ALLOTMENT | SAPILO PASTURE

Date: June 28, 2022	Inspectors(s): Charlene Matthews, Jose Delgado
Permittee present: No	Others present: No

Gila River / Sapillo Creek confluence

Drought Indicator: **No**

Livestock Presence/Absence

Were livestock present? **No**

No recent sign or dead cattle.





Sapillo Creek

Riparian area not utilized by cattle.



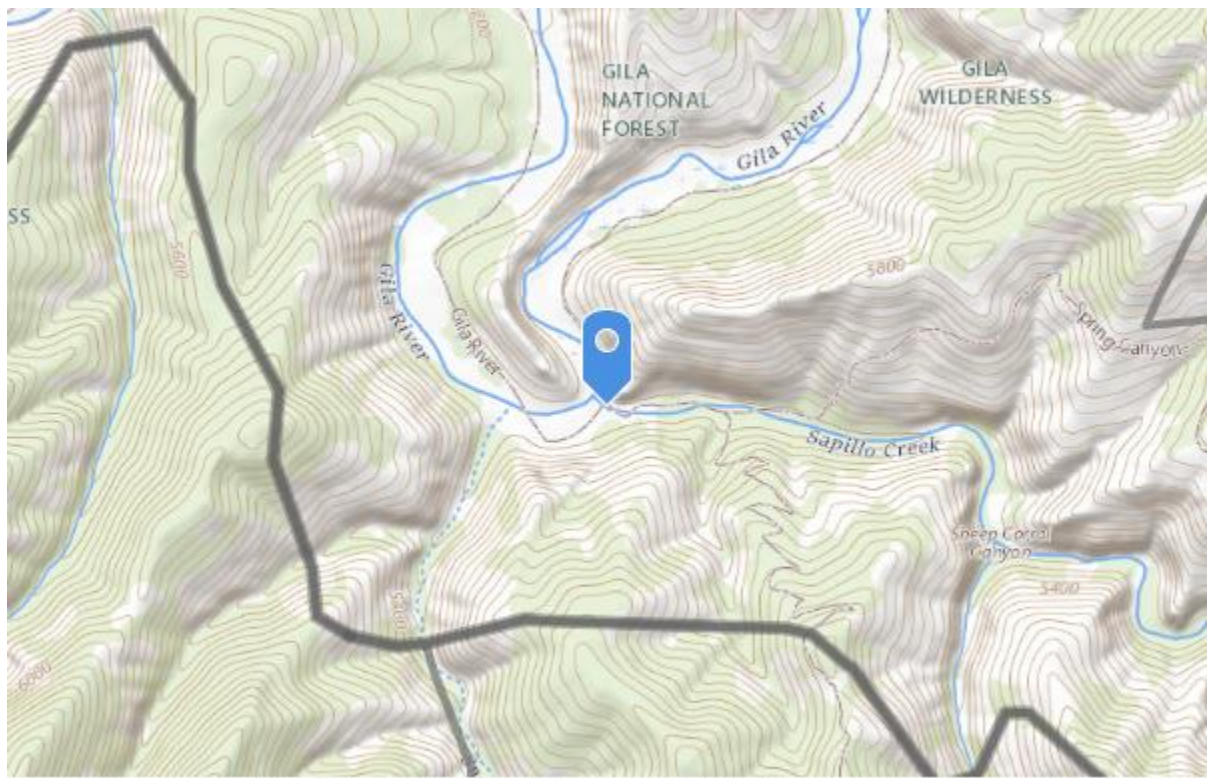
Non utilized riparian area

Sapillo Creek



Bureau of Land Management, Esri, HERE, Garmin, NGA, USGS, NPS | Geospatial Technol... Powered by Esri

General Location (1:400,000 Scale)



USGS The National Map: National Boundaries Dataset, 3DEP Elevation Program, Geogra... Powered by Esri

Map (1:24000 Scale)

UTM: 12S 751488E 3659880N Latitude: 33.04842499693394 Longitude: -108.30679539010887

Compliance and Action Narratives

Is follow-up needed for compliance? No

