

Lolo National Forest Land Management Plan Revision-September Workshop (2023)

Middle Clark Fork Geographic Area

- Geographic Area Boundary
- Maybe Suitable for Timber Production**
- Unsuitable
- Suitable

Base map features

- Lolo Inventoried Roadless Area
- Wilderness Area
- 1986 Proposed Wilderness
- Wildland Urban Interface
- Pond/Lake
- Major River

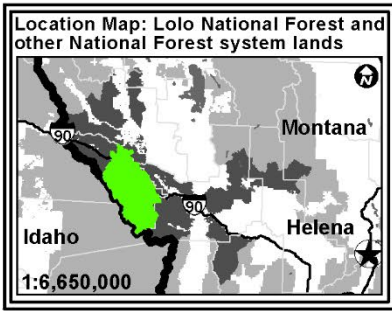
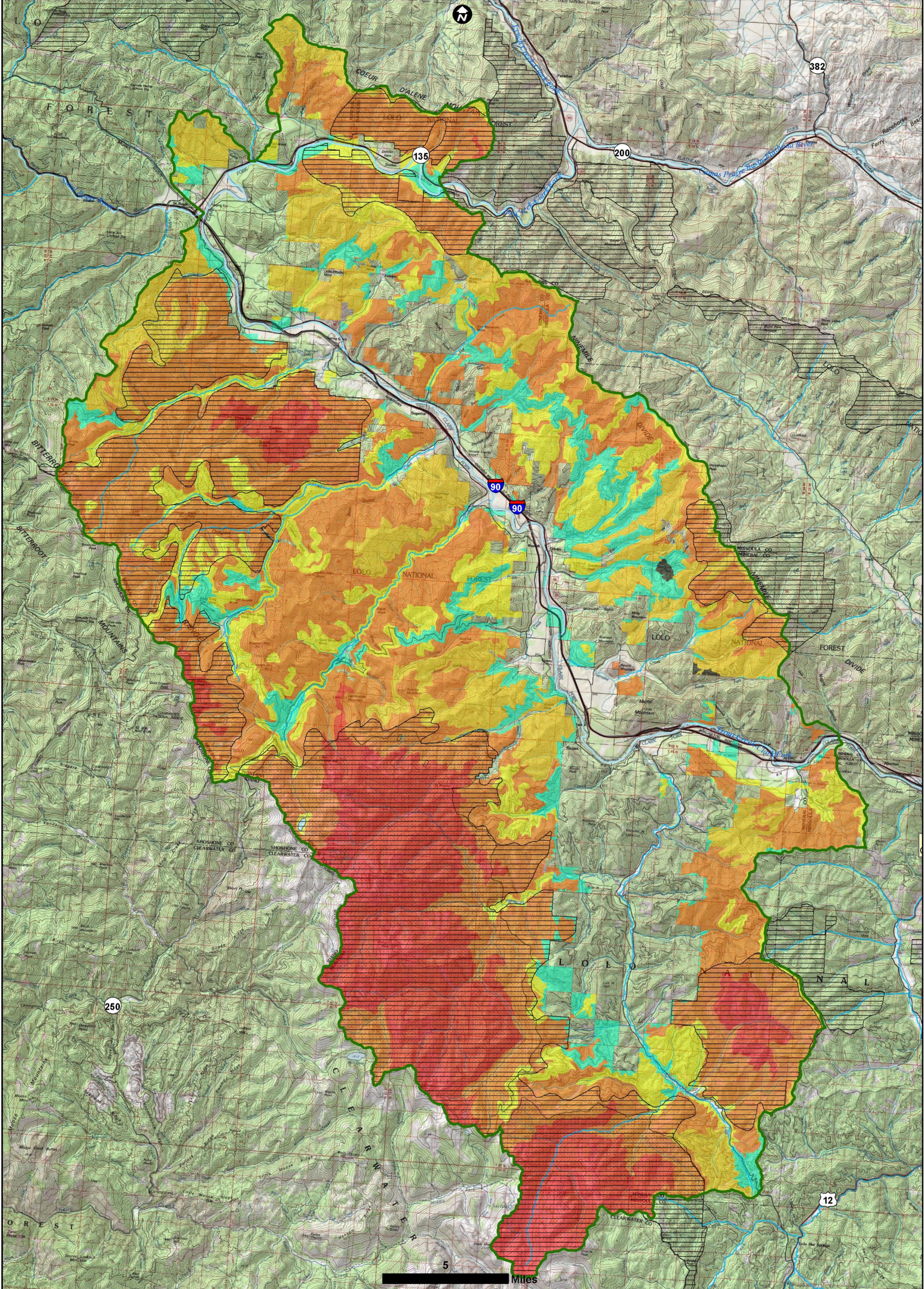

Lolo National Forest Land Management Plan Revision-September Workshop (2023)

Middle Clark Fork Geographic Area

- Geographic Area Boundary
- Existing Recreational Opportunity Spectrum**
- Primitive
- Semi-Primitive Non-Motorized
- Semi-Primitive Motorized
- Roaded Natural
- Rural
- Urban

Base map features

- Lolo Inventoried Roadless Area
- Wilderness Area
- 1986 Proposed Wilderness
- Major River
- Pond/Lake

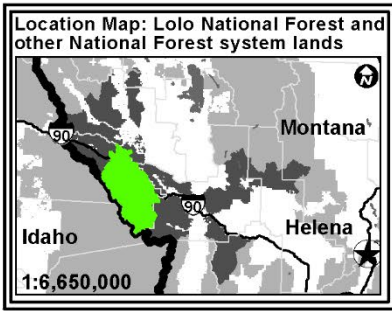
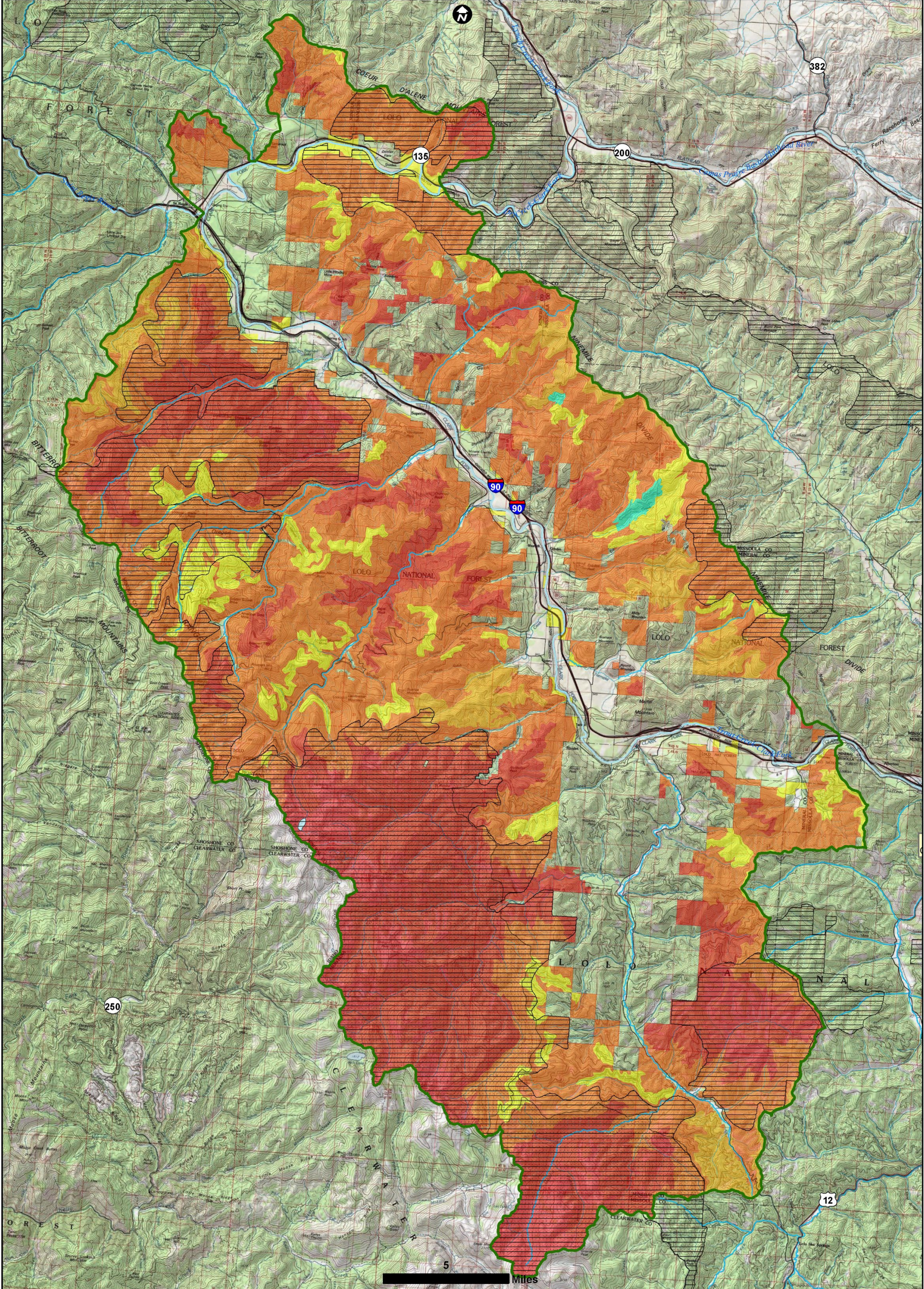

**Lolo National Forest Land Management Plan Revision-September Workshop (2023)
Middle Clark Fork Geographic Area**

- | | |
|--|--------------------------|
| Geographic Area Boundary | Semi-Primitive Motorized |
| Existing Winter Recreational Opportunity Spectrum | Routed Natural |
| Primitive | Rural |
| Semi-Primitive Non-Motorized | |

Base map features

- | | |
|--------------------------------|-------------|
| Lolo Inventoried Roadless Area | Major River |
| Wilderness Area | Pond/Lake |
| 1986 Proposed Wilderness | |

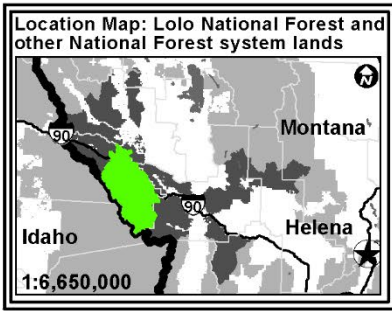
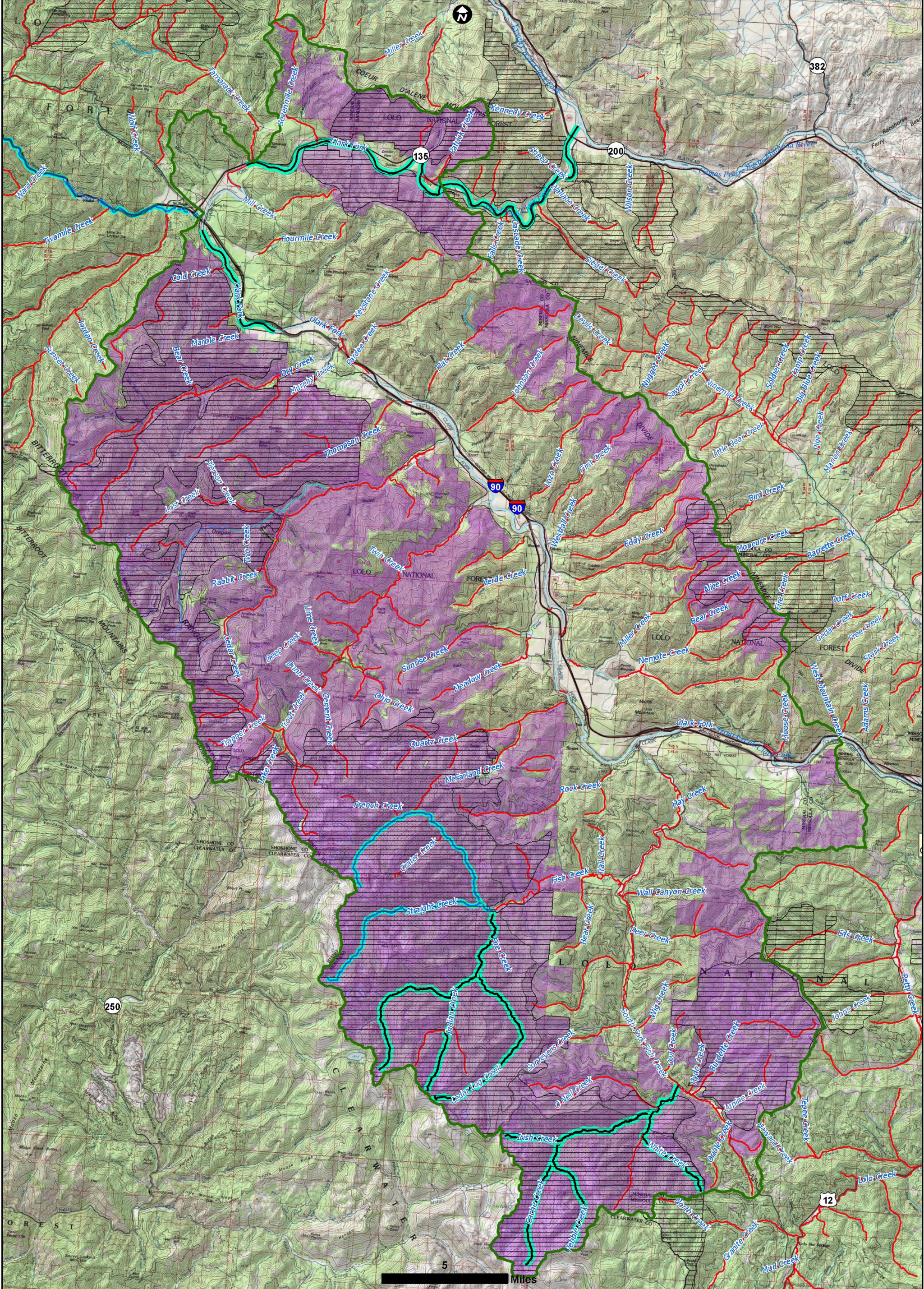

Lolo National Forest Land Management Plan Revision-September Workshop (2023)
Middle Clark Fork Geographic Area

Wild/Scenic/Rec River Eligibility Inventory	WSR cont.	Base map features
Geographic Area Boundary	Eligible or Suitable	Lolo Inventoried Roadless Area
Previously Studied	Draft Wilderness Inventory	Wilderness Area
No	Included in Inventory	1986 Proposed Wilderness
Ineligible	Included	Major River
		Pond/Lake