

**Lolo National Forest Land Management Plan Revision-September Workshop (2023)
Greater Missoula Geographic Area**

- Geographic Area Boundary**
- Geographic Area Boundary
- May be Suitable for Timber Production**
- Unsuitable
 - Suitable

- Base map features**
- Inventoried Roadless Area
 - Wilderness Area
 - 1986 Proposed Wilderness

- Wildland Urban Interface
- Major River
- Pond/Lake

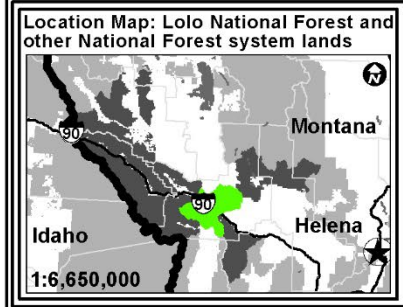
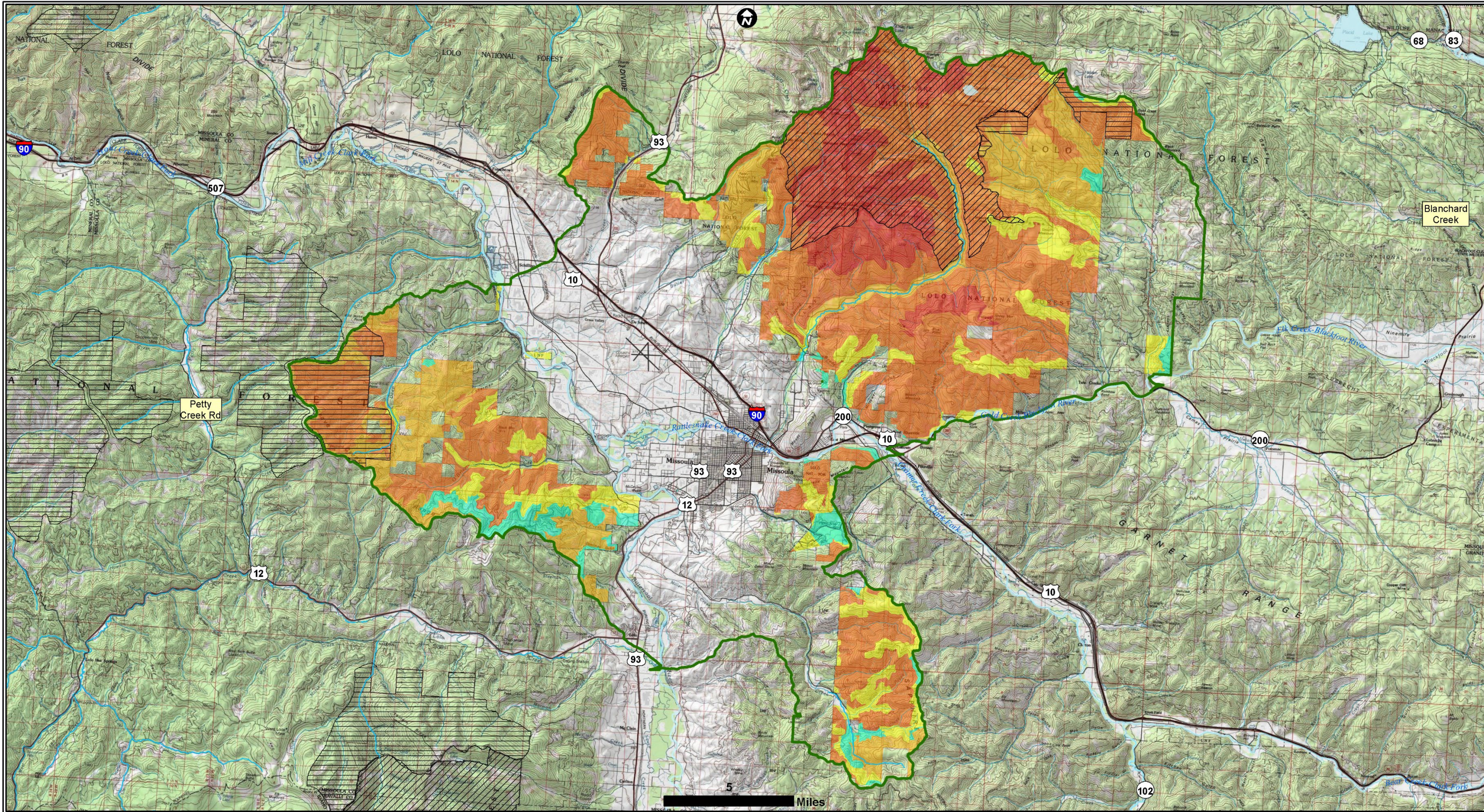

Lolo National Forest Land Management Plan Revision-September Workshop (2023)

Greater Missoula Geographic Area

- Geographic Area Boundary
- Existing Recreational Opportunity Spectrum**
- Primitive

- Semi-Primitive Non-Motorized
- Semi-Primitive Motorized
- Roded Natural
- Rural
- Urban

Base map features

- Inventoried Roadless Area
- Wilderness Area
- 1986 Proposed Wilderness
- Major River
- Pond/Lake

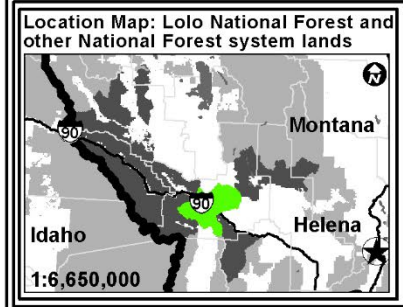
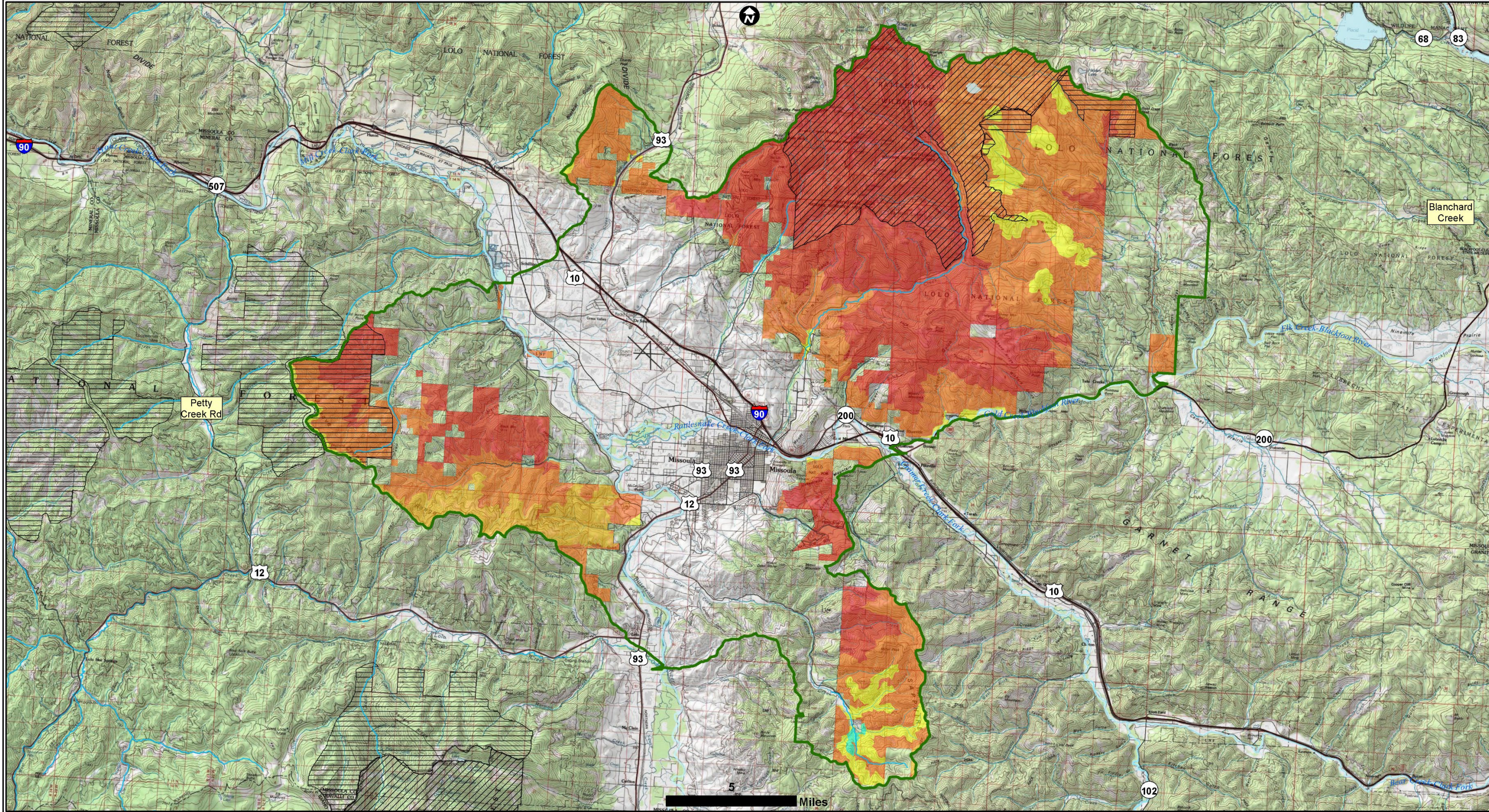

Lolo National Forest Land Management Plan Revision-September Workshop (2023)

Greater Missoula Geographic Area

Geographic Area Boundary

Existing Winter Recreational Opportunity Spectrum

Primitive

Semi-Primitive Non-Motorized

Semi-Primitive Motorized

Routed Natural

Rural

Base map features

Inventoried Roadless Area

Wilderness Area

1986 Proposed Wilderness

Major River

Pond/Lake

Blanchard Creek

Petty Creek Rd

5 Miles

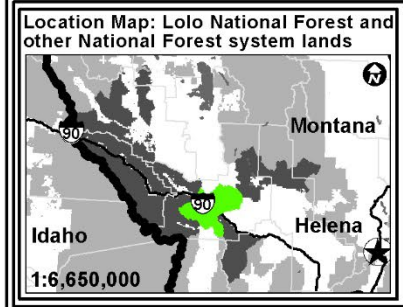
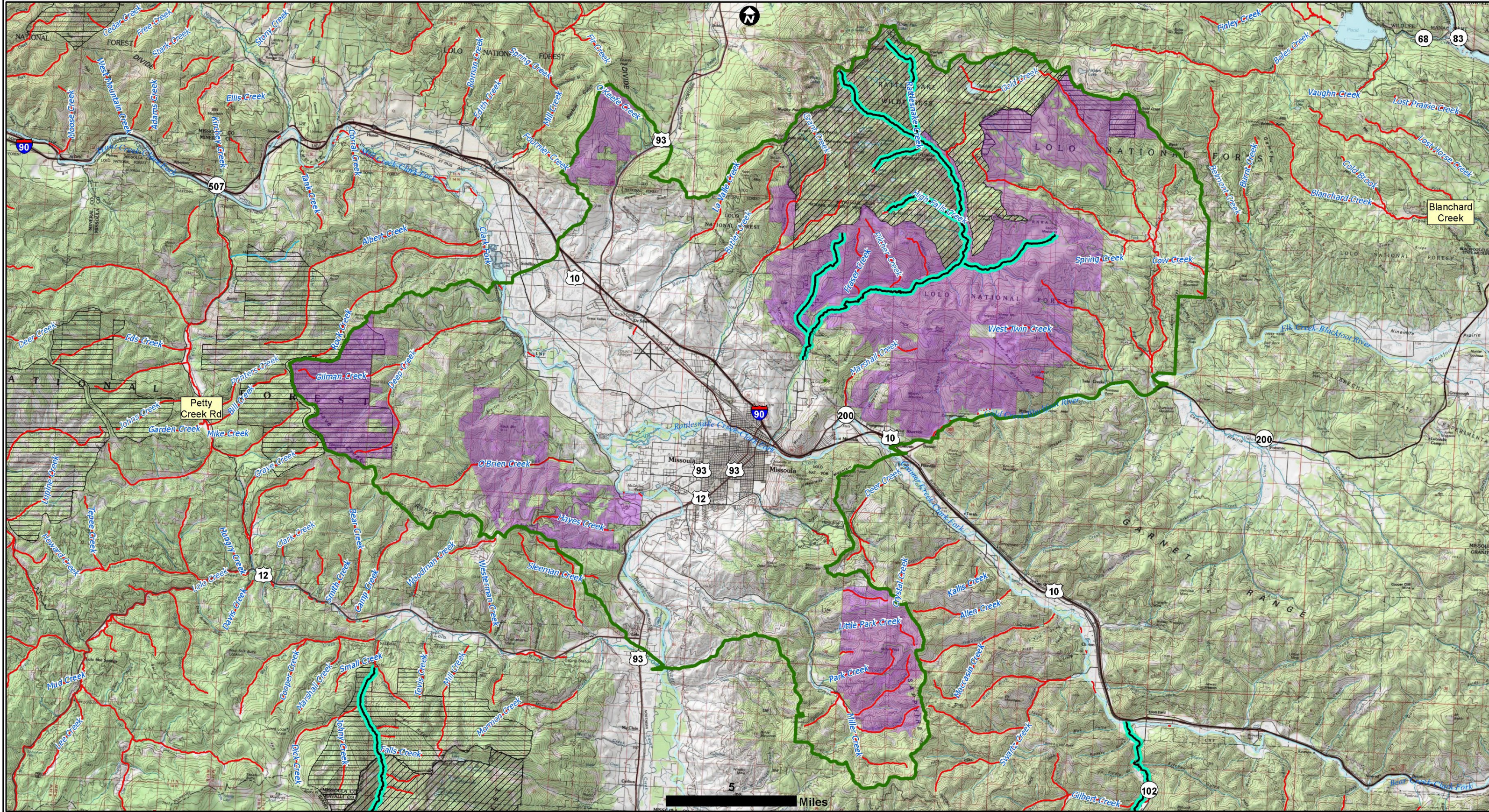

Lolo National Forest Land Management Plan Revision-September Workshop (2023)

- Greater Missoula Geographic Area**
- Geographic Area Boundary
- Wild/Scenic/Rec River Eligibility Inventory**
- No
 - Ineligible
 - Eligible or Suitable
- Previously Studied**
- No

Draft Wilderness Inventory

- Included in Inventory**
- Include

Base map features

- Inventoried Roadless Area
- Wilderness Area
- 1986 Proposed Wilderness
- Major River
- Pond/Lake