

68 W

67 W

14 S

14 S

15 S

15 S

68 W

67 W

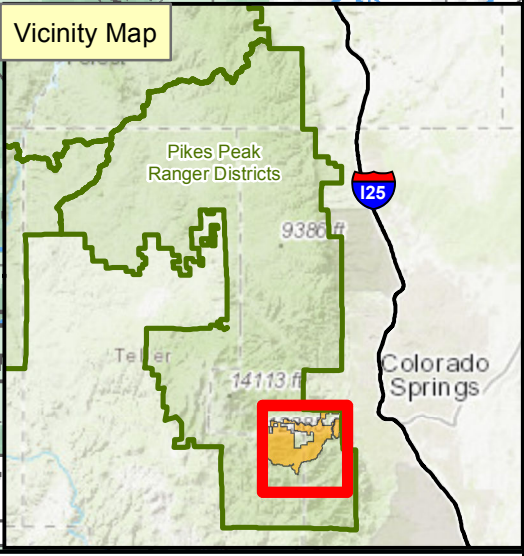
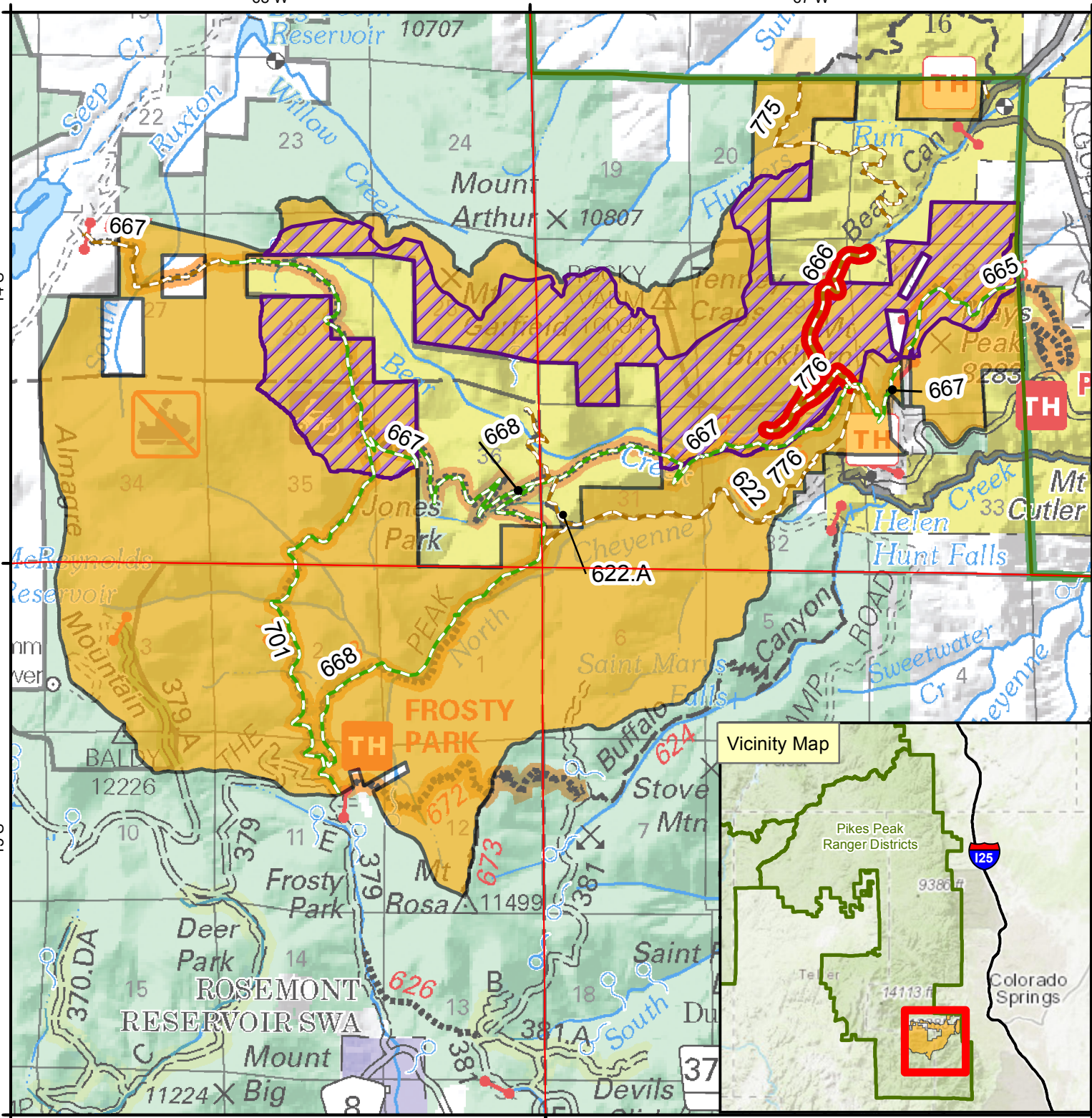

- Multiuse Trail
- Non-motorized Trail
- Described Trails: Restrictions on dogs and livestock (NFST 666 and NFST 776)
- Described Area: Bear Creek Watershed
- Described Area: Broader Bear Creek Area
- Ranger District Boundary

Pike National Forest
Pikes Peak Ranger District

Order PSICC-2022-15
Exhibit A
Occupancy and Use
Bear Creek Watershed
Restoration Project



Created Date: 7/21/2022

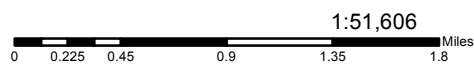

Map Disclaimer. This map is intended to depict physical features as they generally appear on the ground and may not be used to determine title, ownership, legal boundaries, legal jurisdiction, including jurisdiction over roads or trails, or access restrictions that may be in place on either public or private land. Obtain permission before entering private lands, and check with appropriate government offices for restrictions that may apply to public lands. Lands, roads and trails within the boundaries of the National Forest may be subject to restrictions on motor vehicle use. Obtain a Motor Vehicle Use Map, or inquire at the local Forest Service Office for motor vehicle access information. Natural hazards may or may not be depicted on the map, and land users should exercise due caution. This map may not be suitable for navigation. For more information, contact the Pike & San Isabel NF, Cimarron & Comanche NG, Pueblo, CO. (719) 553-1400.