

**UNITED STATES DEPARTMENT OF AGRICULTURE
UNITED STATES FOREST SERVICE
GEORGE WASHINGTON AND JEFFERSON NATIONAL FORESTS
Roanoke, Virginia**

ORDER NO. 08-08-13-23-12

SAINT MARY'S WILDERNESS PROHIBITIONS

Pursuant to Title 16 U.S.C. § 551 and Title 36 C.F.R. § 261.50, the following acts are prohibited in Saint Mary's Wilderness on the Glenwood-Pedlar Ranger District of the George Washington and Jefferson National Forests, as shown on the attached map. This Forest Order is effective from the date signed by the Forest Supervisor until August 30, 2028, or until terminated by an authorized Forest Service official, whichever occurs first.

Prohibitions. The following acts are prohibited:

1. Entering with or being in the area in a group larger than 10 people. 36 CFR 261.57(a).
2. Storing equipment, personal property or supplies. 36 CFR 261.57(f).
3. Disposing of debris, garbage, or other waste. 36 CFR 261.57(g).
4. Possessing or using a wagon, cart, or other vehicle. 36 CFR 261.57(h).
5. Camping within 500 feet of Saint Mary Falls 36 CFR 261.58(e).
6. Building, maintaining, attending or using a fire, campfire, or stove fire within 150 feet of Saint Mary's parking lot located at the end of Saint Mary's Road (FDR #41) 36 CFR 261.52(a).
7. Building, maintaining, attending or using a fire, campfire, or stove fire within 150 feet of Saint Mary Falls (FDR #41) 36 CFR 261.52(a).
8. Dispersed camping within 200 feet of creeks, rivers, lakes, reservoirs, springs, and open water streams unless written permission is granted, or signage permits 36 CFR 261.58(e).
9. Shortcutting a switchback in a trail 36 CFR 261.55(e).

Exemptions: Pursuant to 36 C.F.R. 261.50(e), the following persons are exempt from this Order:

1. Persons with a permit specifically authorizing the otherwise prohibited act or omission.
2. Any Federal, State, or local officer, or member of an organized rescue or fire fighting force in the performance of their official duty.
3. Persons with a Forest Permit for Use of Roads, Trails, or Areas Restricted by Regulation or Order, Form FS-7700-48, specifically exempting them from the effect of this Order.

Executed in Roanoke, Virginia this ___30th___ day of August 2023.

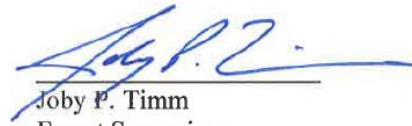
A handwritten signature in blue ink, appearing to read "Joby P. Timm", is written over a horizontal line.

Joby P. Timm
Forest Supervisor
George Washington and Jefferson
National Forests

Violation of these prohibitions is punishable by a fine of not more than \$5,000 for an individual or \$10,000 for an organization, or imprisonment for not more than 6 months, or both. 16 USC § 551 and 18 USC §§ 3559, 3571 and 3581.

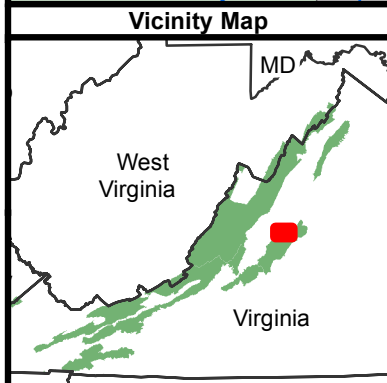
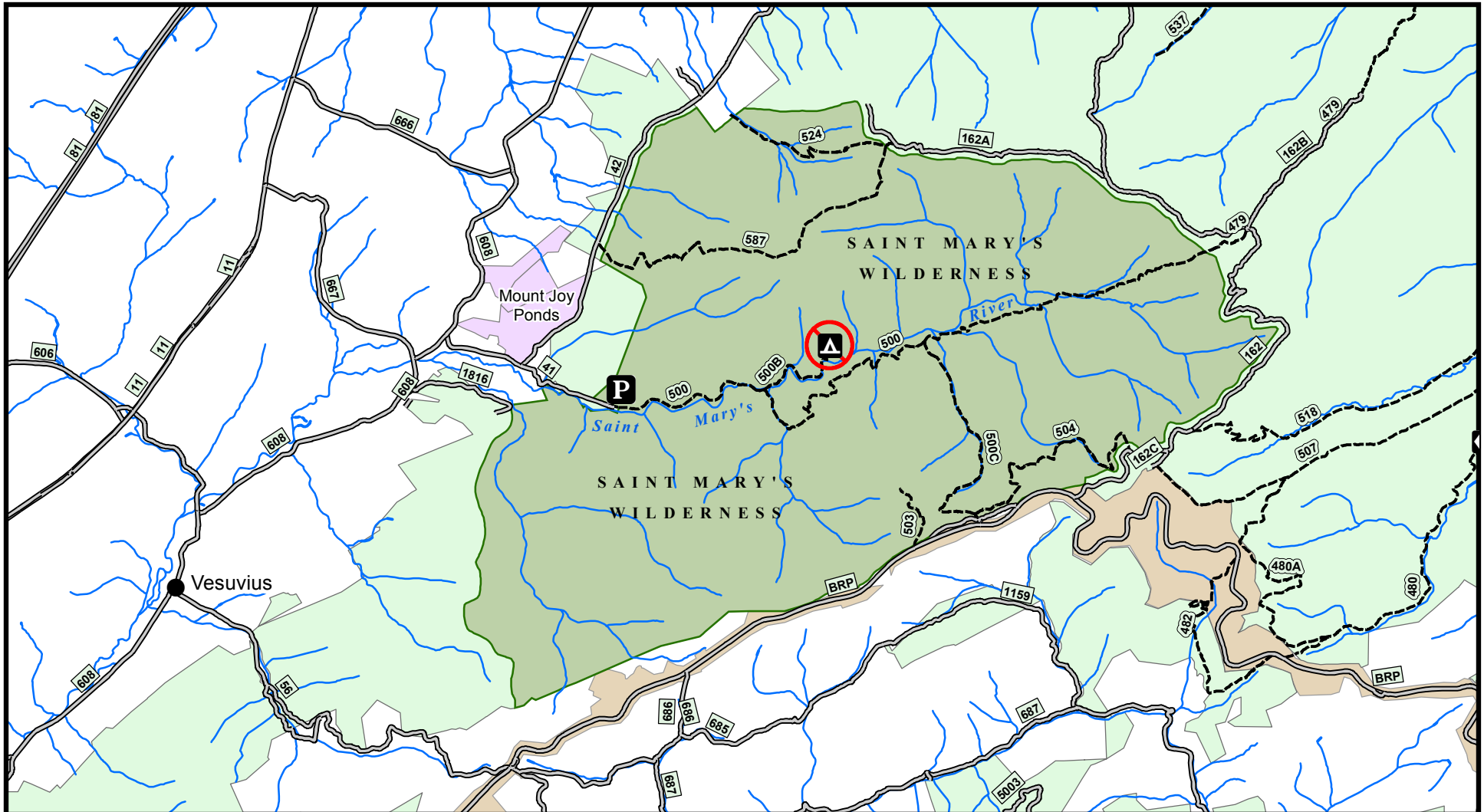

References
Data acquired from a variety of sources of differing accuracy, precision and reliability. Features represented by the data may not represent accurate geographic locations.

Disclaimer
The USDA Forest Service makes no warranty, expressed or implied regarding the data displayed on this map, and reserves the right to correct, update, modify, or replace this information without notification.

Sheet 1 of 1

- St. Mary's Wilderness
- National Forest
- Blue Ridge Parkway
- State Land

Map Publication Date:
March 28, 2022

**SAINT MARY'S WILDERNESS
PROHIBITIONS
FOREST ORDER NO.**

U.S. Forest Service - Southern Region
George Washington and Jefferson National Forests

For more information please contact:
George Washington and Jefferson NFs
5162 Valleypointe Parkway
Roanoke, Virginia 24019
www.fs.usda.gov/gwj