https://www.fs.usda.gov/alerts/htnf/alerts-notices

Exhibit A

Order # 04-17-23-17

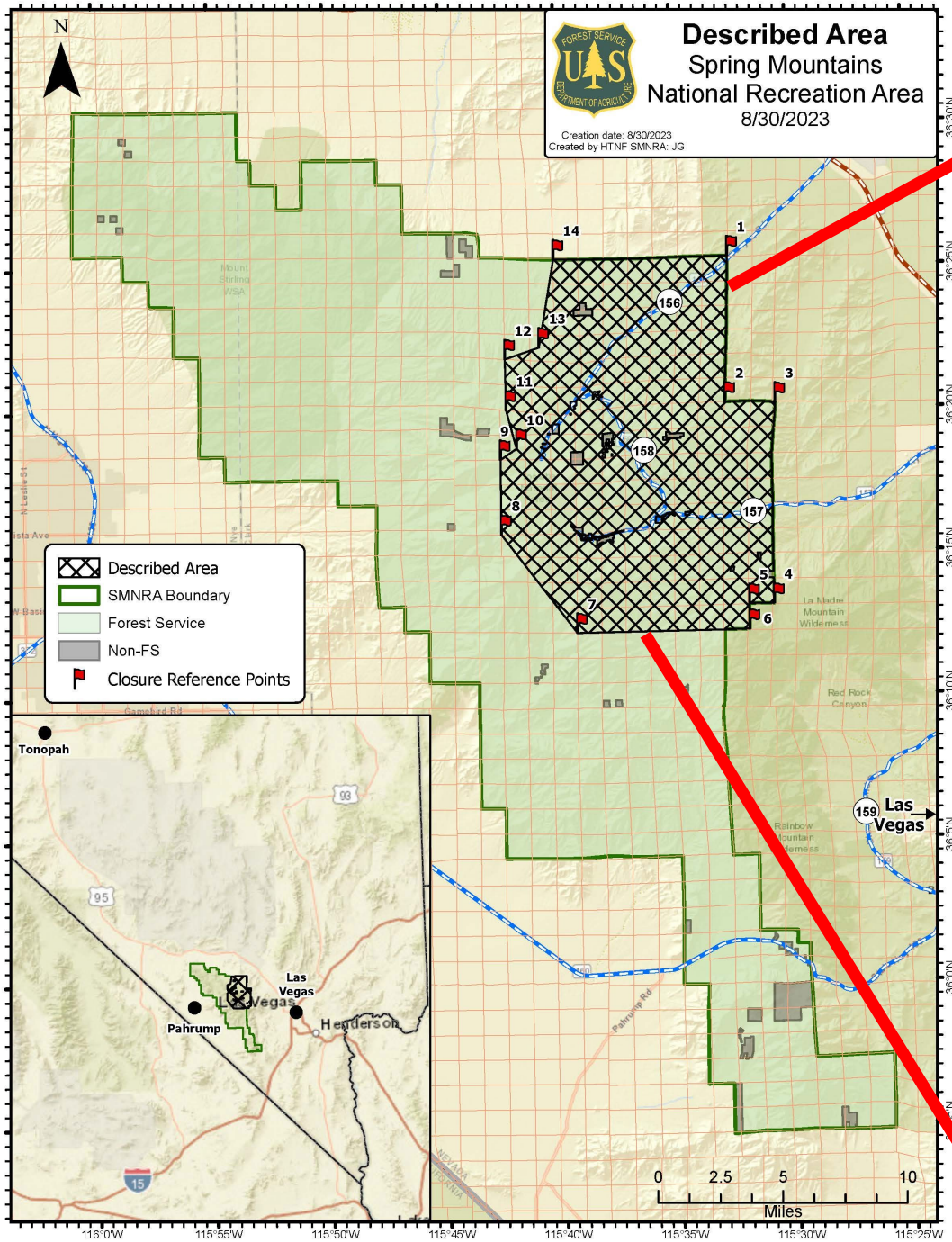

Spring Mountains National Recreation Area (Mt. Charleston) Developed Recreation Canyons (Lee, Kyle, Deer Creek) Remain Closed Until Further Notice for Public Safety Due to Historic Storm Damage