

Bedrock Fire Closure Exhibit A
Closure Number 06-18-10-23-36
Willamette National Forest 541-225-6300

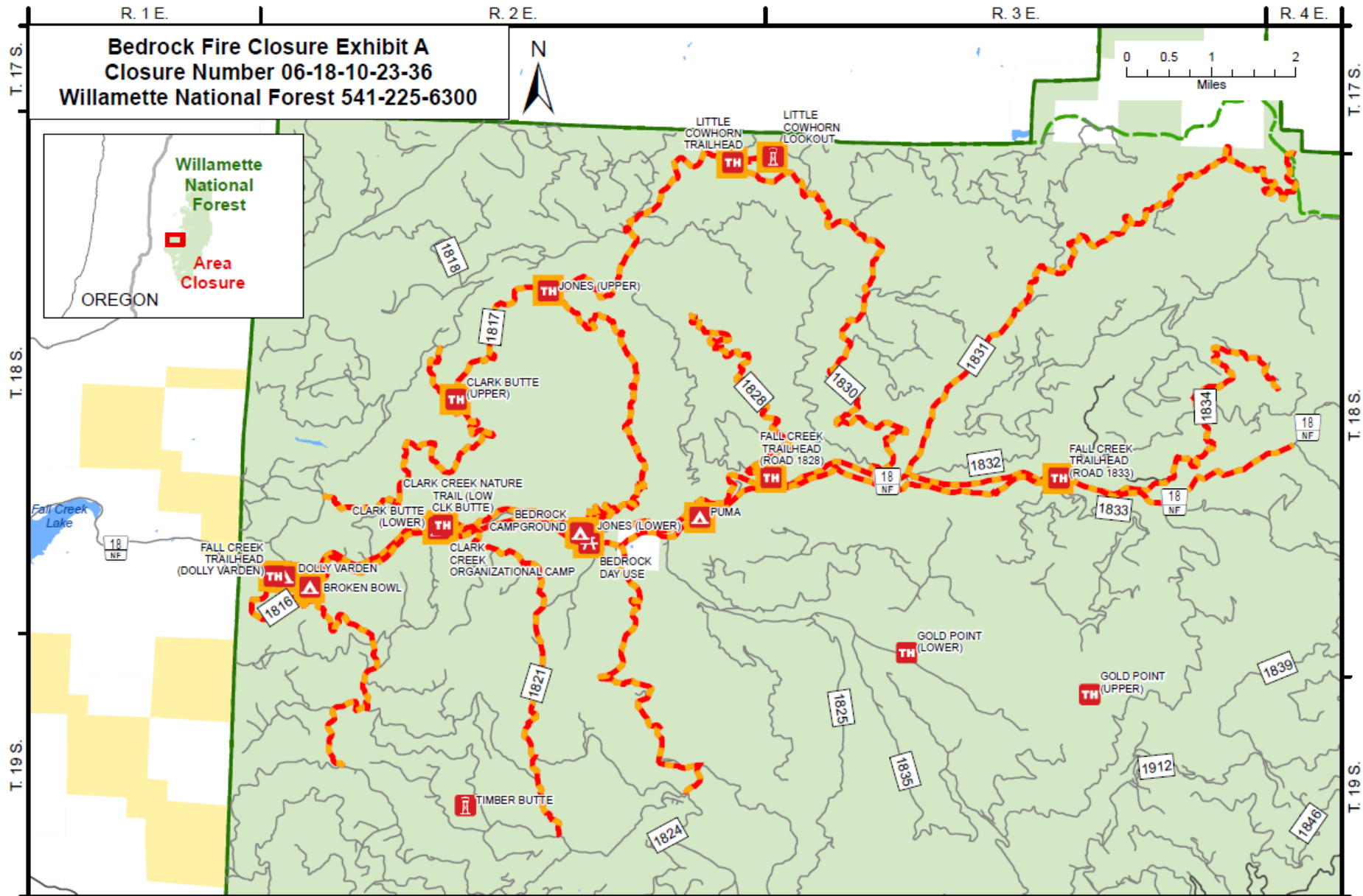

- Site Closure
- Road/Trail Closure
- Roads Suitable for Passenger Cars
- High Clearance Vehicles
- USFS Admin Boundary
- Ranger District Boundary
- National Forest Land
- Bureau of Land Mgmt
- Other/Private Land

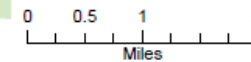



UNITED STATES DEPARTMENT OF AGRICULTURE
FOREST SERVICE
WILLAMETTE NATIONAL FOREST
ORDER # 06-18-10-23-36
FOREST ORDER
BEDROCK FIRE EMERGENCY AREA CLOSURE

Pursuant to 16 U.S.C. § 551 and 36 C.F.R. § 261.50(a) and (b), and to provide for public safety, the following acts are prohibited on the National Forest System (“NFS”) roads, and trails described below within the administrative boundaries of the Willamette National Forest. This Order is effective on November 30th 2023 and replaces Forest Order 06-18-10-23-35. It will remain in effect through October 10th, 2024, unless rescinded sooner.

PROHIBITIONS:

1. Being on the road. **36 CFR § 261.54(e)**
2. Being on a trail. **36 CFR § 261.55(a)**
3. Entering into or being upon National Forest System Lands closed for the protection of public health or safety. **36 CFR § 261.53(e)**

CLOSURE AREA:

The closure area is located within the State of Oregon, Lane County, and within the Administrative Boundaries of the Willamette National Forest. The closure applies to the NFS roads and trails described below including 100 feet on both sides of roads and trailheads described below. The roads and trail closure are depicted on the attached map, which is incorporated into this order as "Exhibit A".

Road Closure Description

FS Road 18 from the junction with (but not inclusive of) the 1817 then proceeding east to the junction but not inclusive of the 1839.

FS Road 1817-410 spur which also includes the 1817-412 spur in Township 18S, R2E, S29, S20, S21, S16.

FS Road 1817 at the junction (but not inclusive of) the 1806 in Township 18S, R2E, S2 and proceeding east to the road's terminus.

FS Road 1830 from the junction of the 18 road to the road's terminus. FS Road 1831

from the junction of the 18 road to the road's terminus. FS Road 1834 from the

junction of the 18 road to the road's terminus.

FS Road 1816 from the junction of the 18 road then proceeding south to the junction with the 1816-162 spur (but not inclusive of the 162 spur) in Township 19S, R2E, S8.

FS Road 1821 from the junction of the 18 road then proceeding south to the junction of the 1821-168 spur (but not inclusive of the 168 spur) in Township 19S, R2E, S15.

FS road 1824 from the 18 junction then proceeding south to the junction of the 1824-196 spur (but not inclusive of the 196 spur) in Township 19S, R2E, S12.

FS road 1828 from the junction of the 18 Rd to its terminus.

Trail Closures:

FS Trail system 3472 from the trailhead at 18S, 2E, S27 north to the trails terminus.

FS Trail system 3455 from the trailhead at 18S, 2E, S31 proceeding east to the terminus.

FS Trail system 3456 from the trailhead at 18S, 2E, S28 proceeding north to the terminus.

FS Trail system 3458 from the trailhead at 18S, 2E, S1 to the trails terminus.

Trailhead and Recreation Site Closures:

Fall Creek Trailhead

Clark Creek Trailhead

Jones Trailhead

Little Cowhorn

Campground and Recreation Site Closures:

Broken Bowl Campground

Big Pool Campground

Bedrock Campground

Clark Creek Campground

Puma Campground

Little Cowhorn Lookout

EXEMPTIONS:

Pursuant to 36 CFR § 261.50(e), the following persons are exempt from this Order:

- (1) Persons with Forest Service Permit No. FS-7700-48 (Permit for Use of Roads, Trails, or Areas Restricted by Regulation or Order) specifically exempting them for this Order.

- (2) Any Federal, State, or Local Officer, or member of organized rescue or fire fighting force in the performance of an official duty.

These prohibitions are in addition to the general prohibitions in 36 CFR Part 261, Subpart A.

Violations of these prohibitions are punishable by a fine of not more than \$5,000.00 for an individual or \$10,000.00 for a corporation or imprisonment for not more than six months or both. 16 U.S.C. § 551 and 18 U.S.C. § 3551, § 3571, and § 3581.

Executed in Springfield, Oregon on this day 30th of November 2023

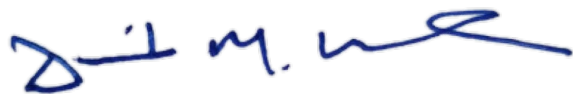

Dave Warnack
Forest Supervisor
Willamette National Forest