

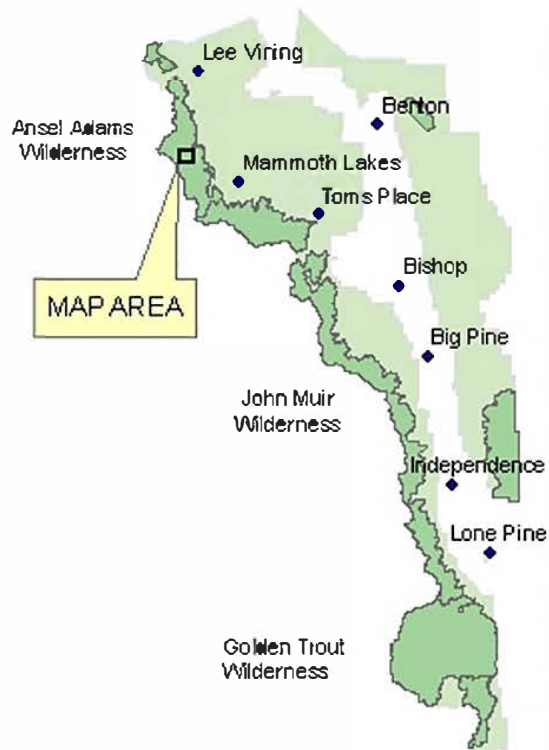

# Exhibit B: Garnet Lake & Thousand Island Lake

Order 04-50-23-03

## Inyo National Forest Wilderness Use Restrictions



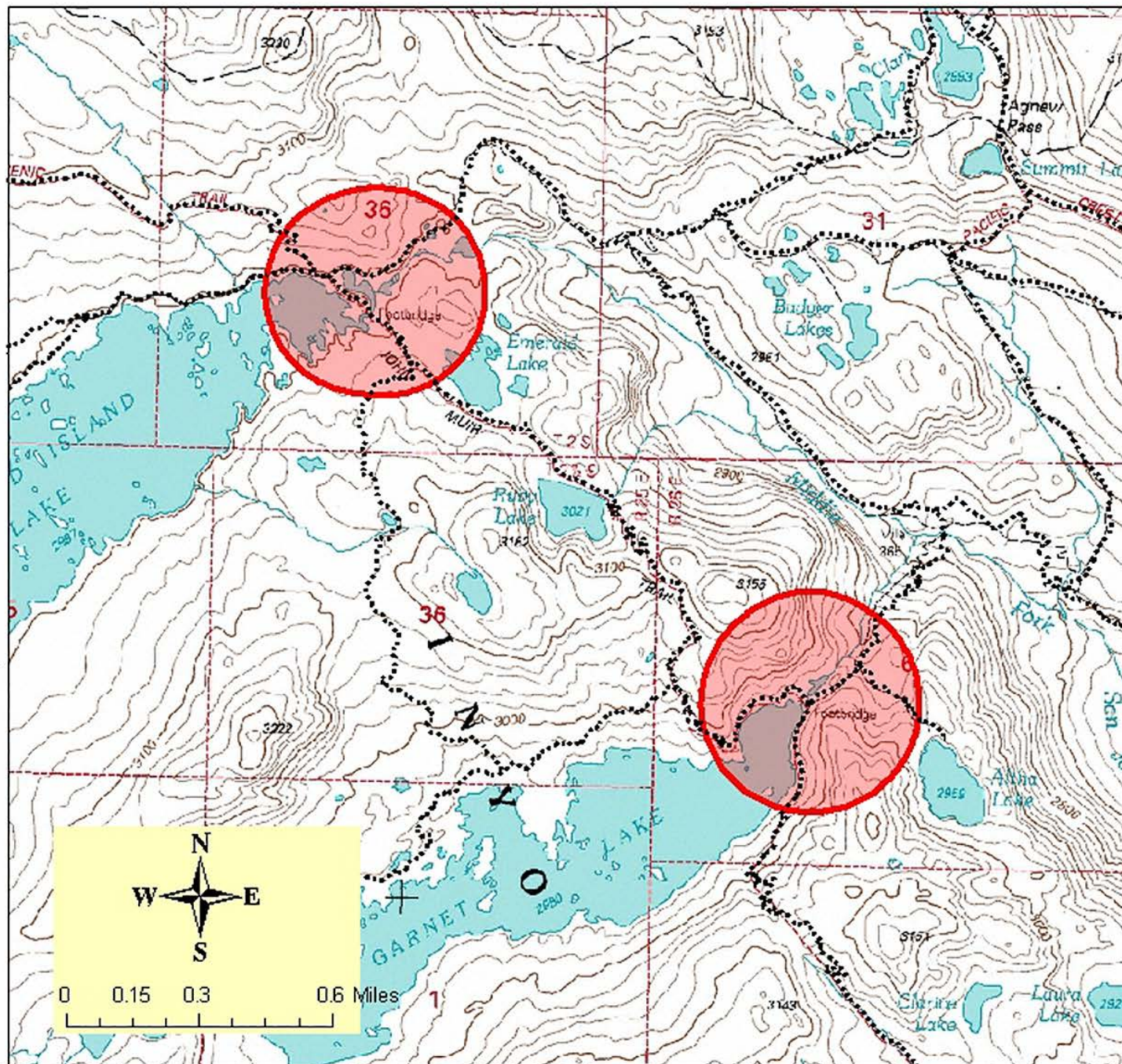

### Legend

- camping prohibited within 1/4 mile of lake outlet
- National Forest System Trail



# Inyo National Forest Order 05-04-50-23-03 Exhibit C

-  No Camping Ediza Lake, Shadow Creek and Shadow Lake
-  Shadow Creek Trail
-  Shadow Creek

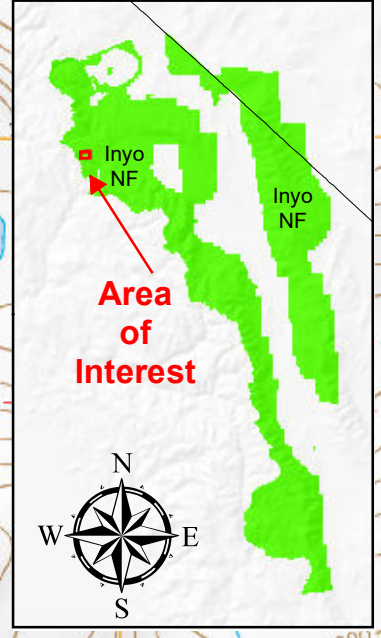
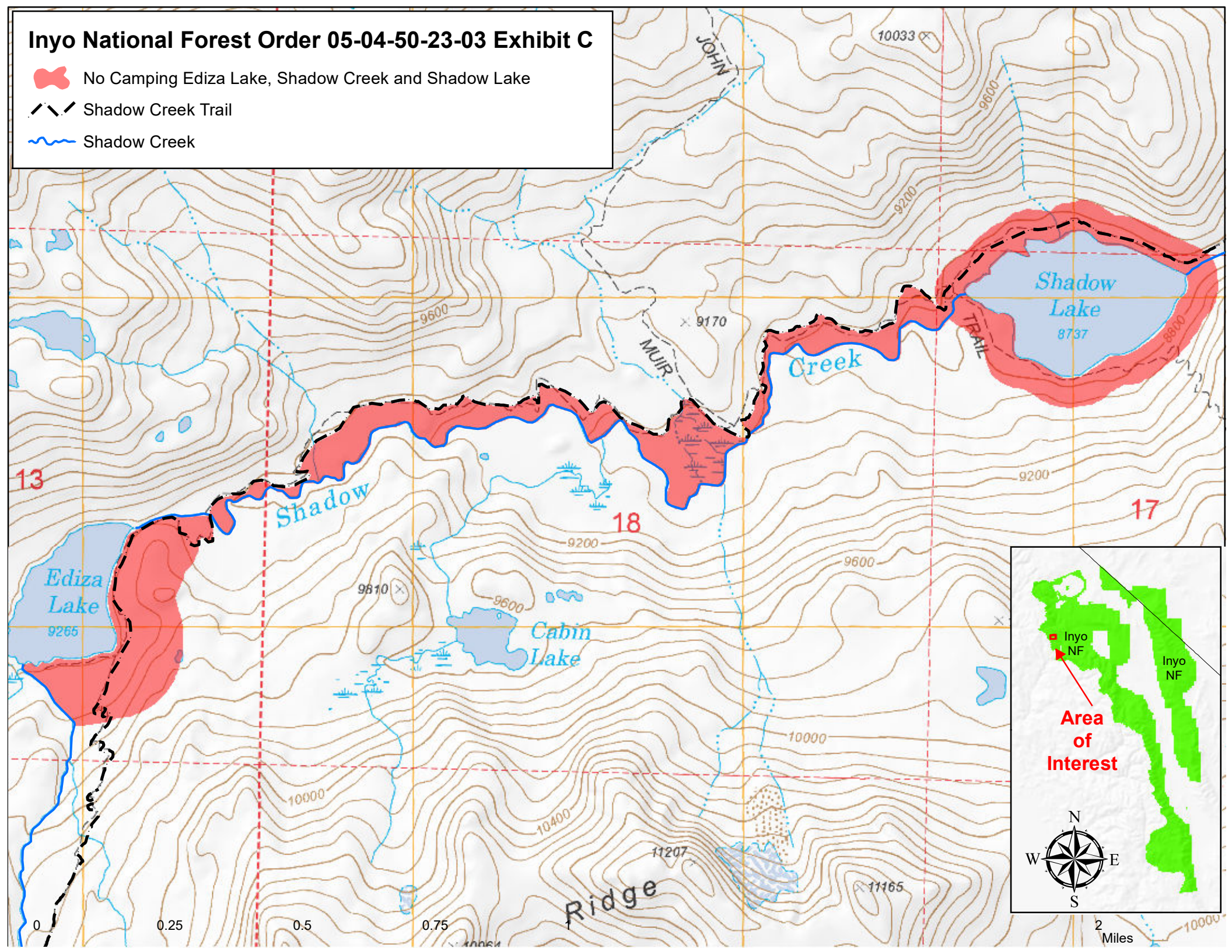



# Exhibit D: Duck Lake & Purple Lake No Camping Areas

Forest Order 04-50-23-03

## Inyo National Forest Wilderness Use Restrictions

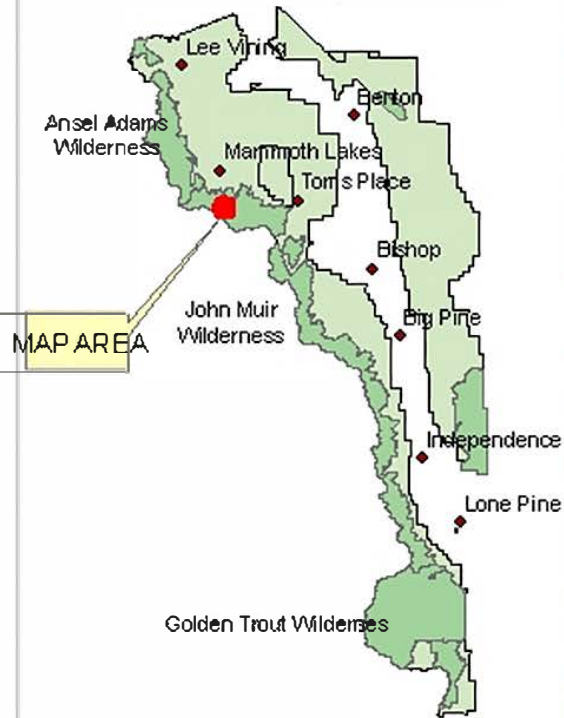

### Legend

National Forest System Trail

No Camping Area

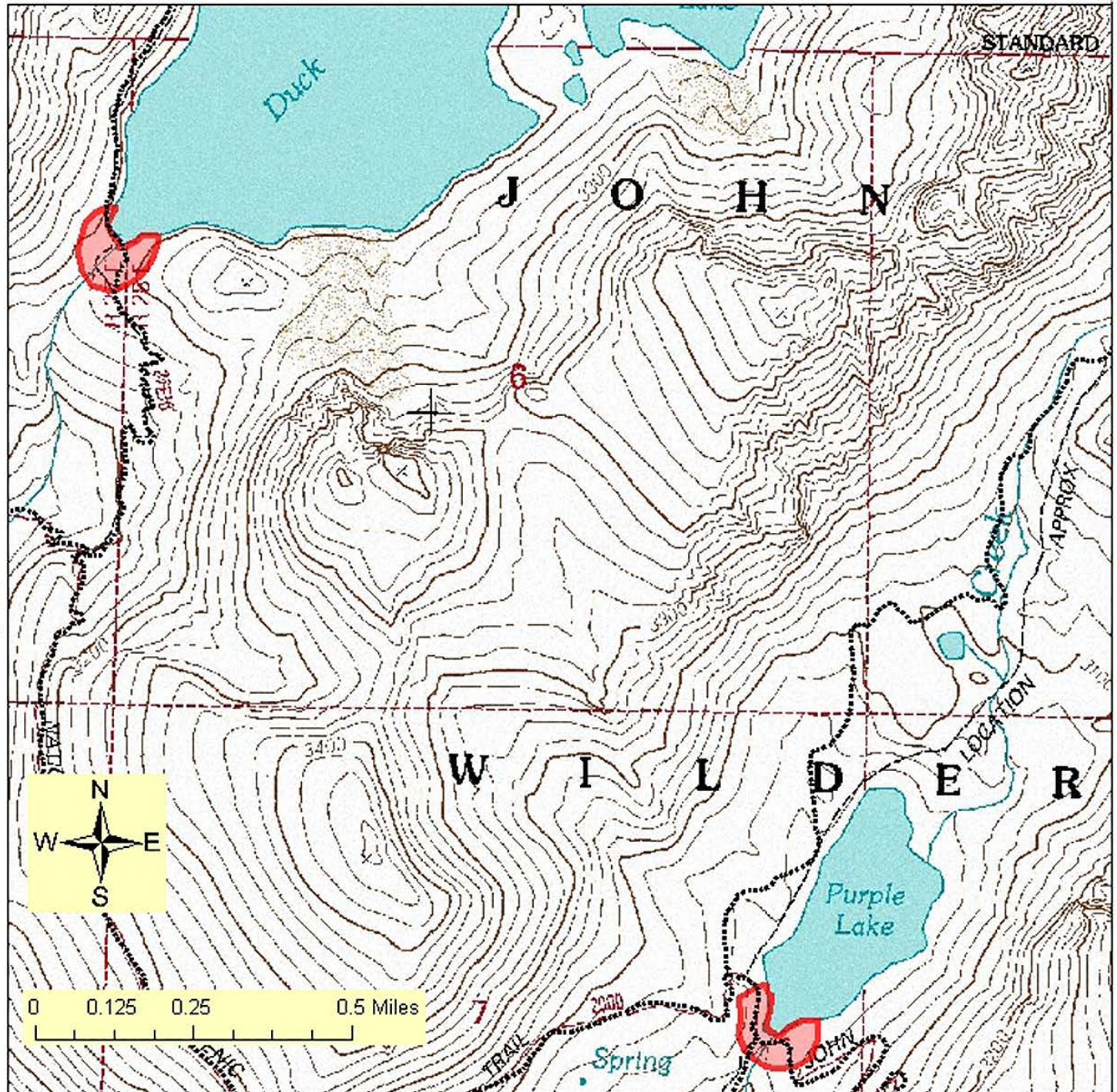



# Exhibit E: Whitney Trail No Camping Areas: Mirror Lake & Trilside Meadow

Forest Order 04-50-23-03

## Inyo National Forest Wilderness Use Restriction

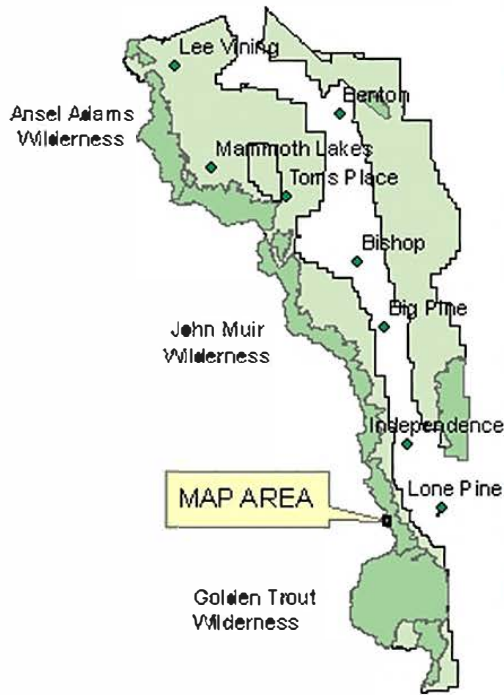

### Legend

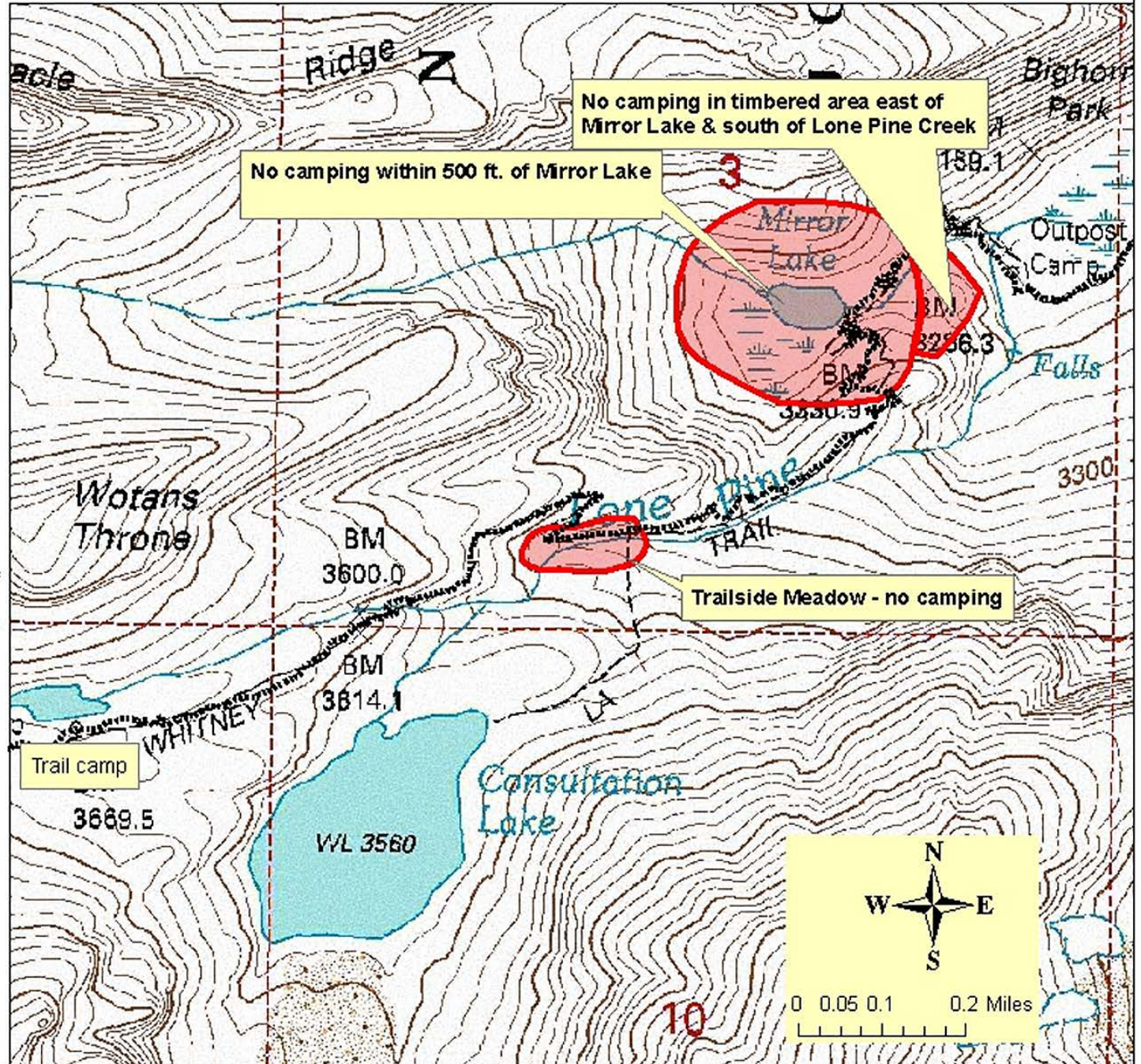

Mount Whitney Trail

No camping areas





10

# Inyo National Forest Order 05-04-50-23-03 Exhibit F

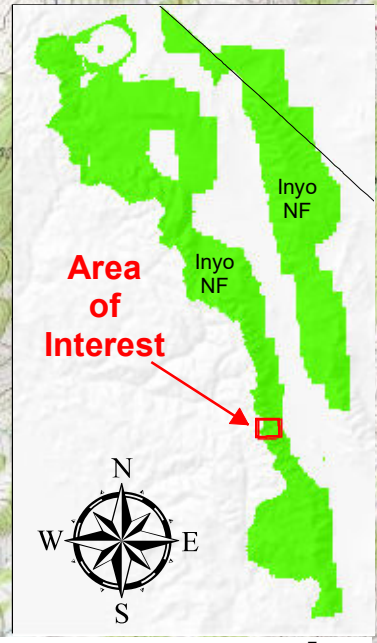
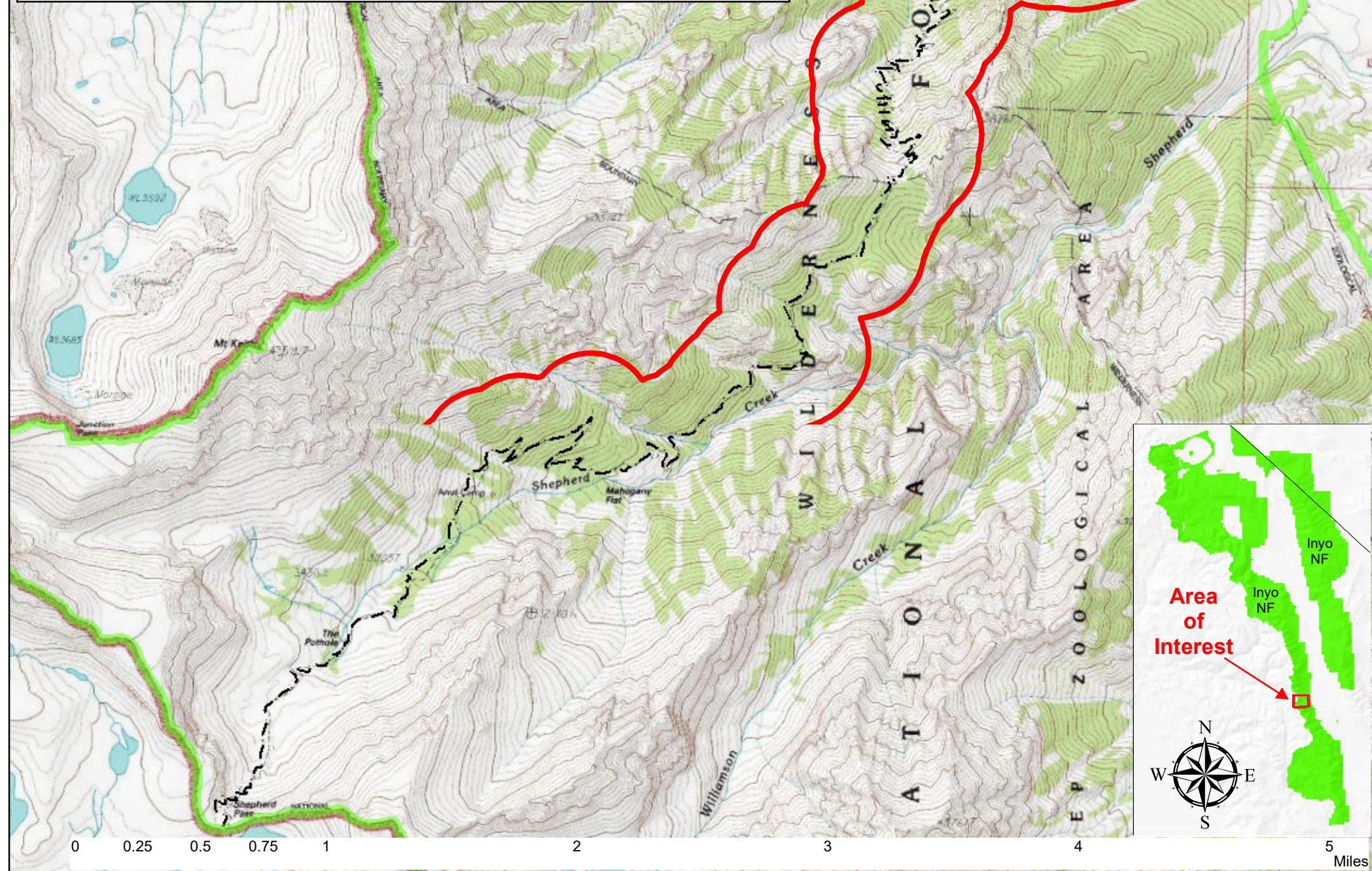
-  No Camping with or Grazing Saddle or Pack Animal within a ¼ mile of Shepherd Pass
-  Trail Shepherd Pass Trail
-  Wilderness Boundary



# Inyo National Forest Order 05-04-50-23-03 Exhibit G

-  No Saddle or Pack Animal within 1/4 mile of Whitney Trail from Whitney Portal to Trail Crest
-  Whitney Trail
-  Wilderness Boundary

