

UNITED STATES DEPARTMENT OF AGRICULTURE

FOREST SERVICE

UMATILLA NATIONAL FOREST

ORDER NO. 06-14-00-23-06

WALLOWA-WHITMAN NATIONAL FOREST

ORDER NO. 06-16-00-23-07

MALHEUR NATIONAL FOREST

ORDER NO. 06-04-00-23-08

14 DAY STAY LIMIT

This order supersedes Order No. 06-14-00-21-06 by Forest Supervisor Eric Watrud, Order No. 06-16-00-21-05 by Acting Forest Supervisor Anthony Botello, and Order No. 06-04-00-21-08 by Forest Supervisor Craig Trulock, set to expire on July 20, 2023.

Pursuant to 16 USC § 551 and 36 CFR § 261.50(a) and (b), the following act is prohibited within the boundaries of the Umatilla, Wallowa-Whitman, and Malheur National Forests. The order will be effective on July 20, 2023 and will remain in force until July 20, 2026, unless rescinded sooner.

PROHIBITION:

Camping on the Umatilla, Wallowa-Whitman, and Malheur National Forests for a period longer than 14 days within any 30-day period. 36 CFR § 261.58(a)

RESTRICTED AREA:

All National Forest System lands within the Umatilla, Wallowa-Whitman, and Malheur National Forests. (See Exhibit A)

EXEMPTIONS:

Pursuant to 36 CFR § 261.50(e), the following persons are exempt from this order:

1. Persons with Forest Service Permit No. FS-7700-48 (Permit for Use of Roads, Trails, or Areas Restricted by Regulation or Order) specifically authorizing the otherwise prohibited act or omission.
2. Any Federal, State, or local officer or member of an organized emergency services entity in the performance of an official duty.
3. Forest Service employees in the performance of their official duties.

Violation of these prohibitions is punishable by a fine of not more than \$5,000 for an individual or \$10,000 for an organization, or imprisonment for not more than 6 months, or both. 16 U.S. C. § 551 and 18 U.S. C. §§, 3571, and 3581.

Executed at this 14<sup>th</sup> day of July, 2023

 Digitally signed by ERIC WATRUD  
Date: 2023.07.17  
13:24:50 -07'00'

Eric Watrud  
Forest Supervisor  
Umatilla National Forest

**SHAUN MCKINNEY** Digitally signed by SHAUN MCKINNEY  
Date: 2023.07.14  
14:06:36 -07'00'

Shaun McKinney  
Forest Supervisor  
Wallowa-Whitman National Forest

**ANN NIESEN** Digitally signed by ANN NIESEN  
Date: 2023.07.17  
12:51:06 -07'00'

Ann Niesen  
Forest Supervisor  
Malheur National Forest



# Umatilla, Wallowa-Whitman and Malheur National Forests Exhibit A

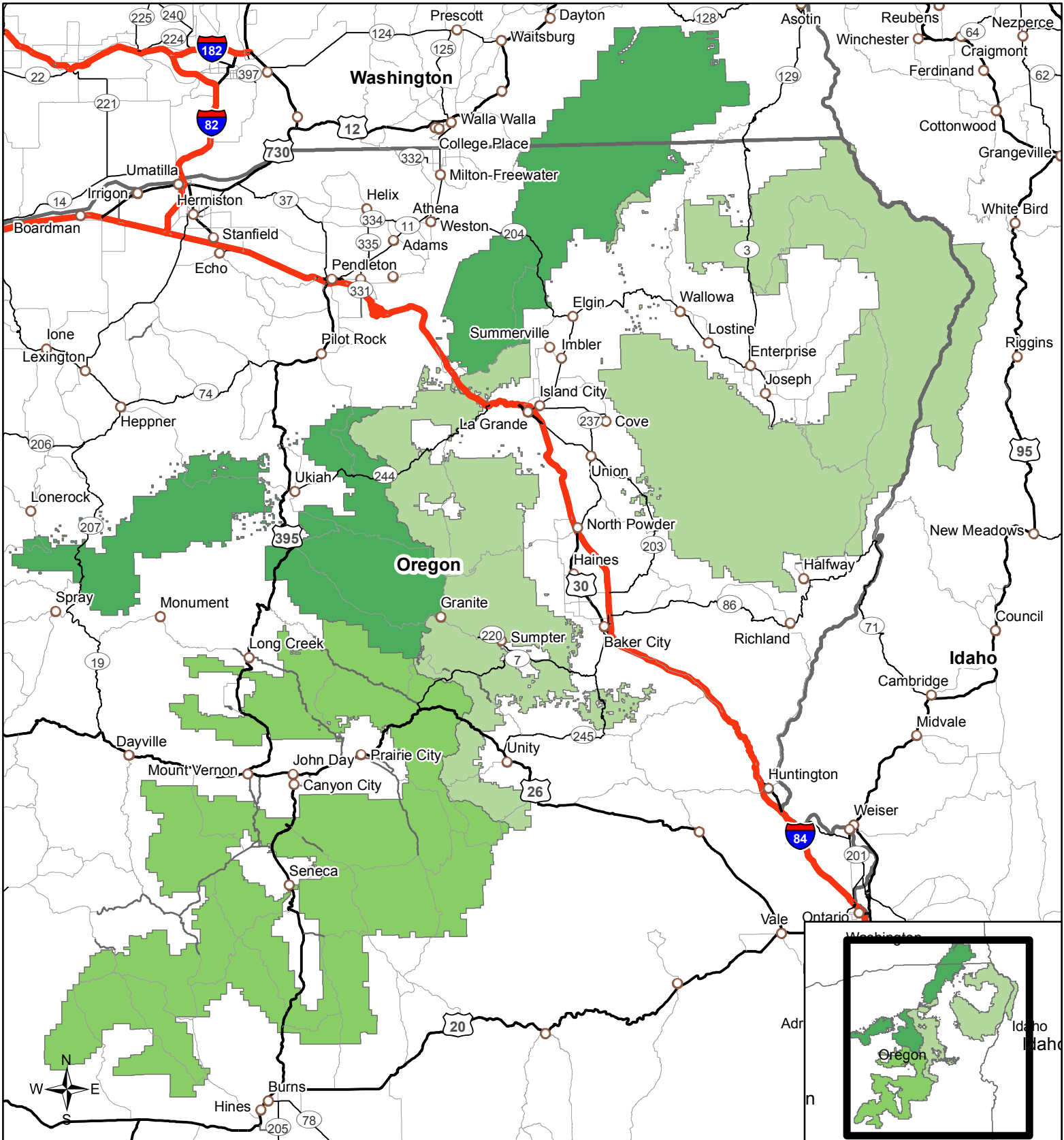

### Legend

- Umatilla National Forest Order No. 06-14-00-23-06
- Wallowa-Whitman National Forest Order No. 06-16-00-23-07
- Malheur National Forest Order No. 06-04-00-23-08

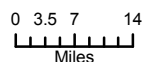

This product is reproduced from information prepared by the USDA Forest Service or from other suppliers. The Forest Service cannot assure the reliability or suitability of this information for a particular purpose. The data and product accuracy may vary due to compilation from various sources, including modeling and interpretation, and may not meet National Map Accuracy Standards. This information may be updated, corrected or otherwise modified without notification.

The USDA is an equal opportunity provider and employer.