

Choctaw Lake Recreation Area

T 16 N, R 11 E
 Holly Springs - Tombigbee Ranger District
 National Forests in Mississippi

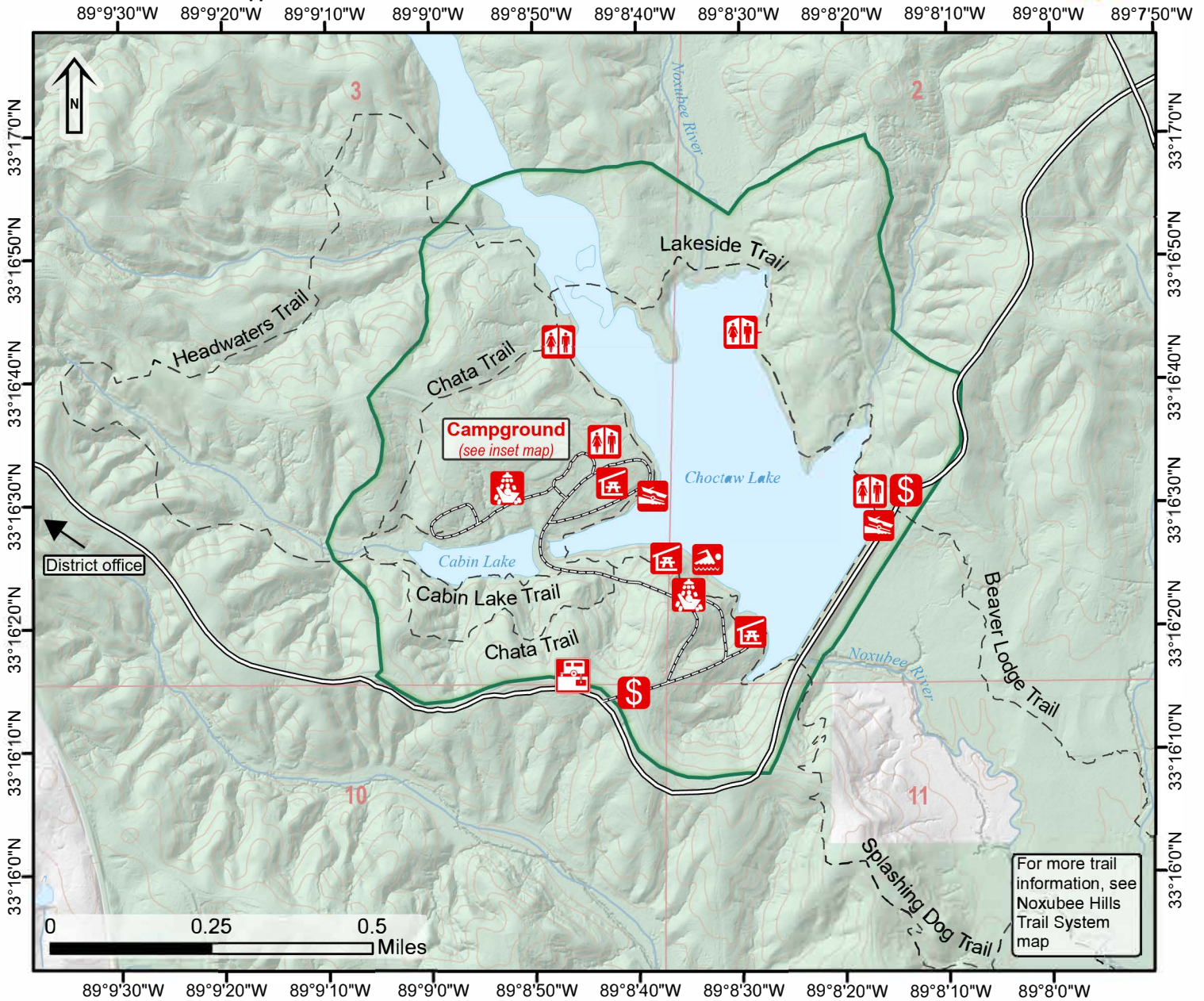

Points of interest

- Bathhouse
- Restroom
- Beach
- Boat launch
- Picnic shelter
- RV dump station
- Fee station

Campsites

- Reservation
- First-come, first-served

Other

- Non-motorized trails
- Road open to highway legal vehicles, year-round
- Road open to highway legal vehicles, seasonal
- Recreation area boundary
- National Forest Service ownership

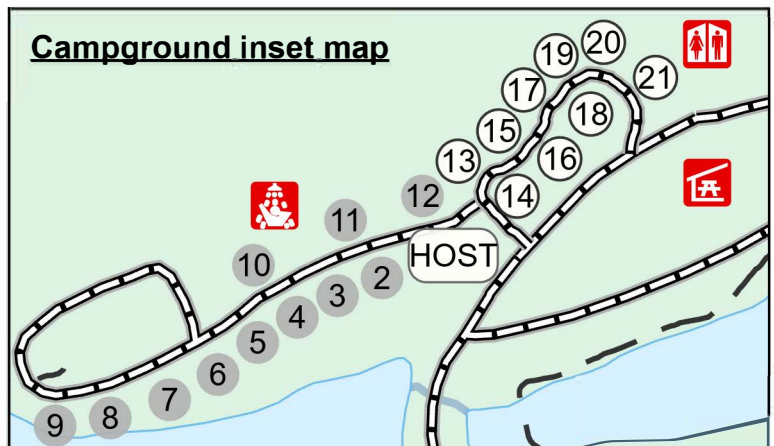

Thursday, May 18, 2023
 20' contour, NAD 1983 Mississippi TM

This product is reproduced from geospatial information prepared by the U. S. Department of Agriculture, Forest Service. GIS data and product accuracy may vary. Using GIS products for purposes other than those for which they were created may yield inaccurate or misleading results. The Forest Service reserves the right to correct, update, modify, or replace GIS products without notification. Check with appropriate government offices for restrictions that may apply to public lands. USDA is an equal opportunity provider, employer, and lender.