

Designated Wilderness, Previously Proposed, and Inventoried Roadless Areas (Included)

- A. Wilderness
- B. Proposed Wilderness
- C. Inventoried Roadless Area

Wilderness Inventory Process Data - Exclusion

- D-1 MVUM Trails 2020 w/ 33 ft Buffer (Exclude)
- D-2 MVUM Roads 2020 w/ 33 ft Buffer (Exclude)
- D-3 Road Auth w/ 33 ft Buffer (Exclude)
- D-4 Road Data w/ 33 ft Buffer (Exclude)
- F-2 Vegetation (Exclude)
- K-1 LNF SPU Vertical Permanent Structure w/ 200 ft Buffer (Exclude)
- K-2 LNF New SPU Vertical Permanent Structure w/ 200 ft Buffer (Exclude)
- O-1 Developed Recreation Sites w/ 33 ft Buffer (Exclude)
- O-2 Building USFS Existing w/ 33 ft Buffer (Exclude)
- P-1 Comm Sites w/ 33 ft Buffer (Exclude)
- P-2 Substations w/ 33 ft Buffer (Exclude)
- P-3 Transmission Lines w/ 33 ft Buffer (Exclude)
- P-4 Transmission Structures w/ 33 ft Buffer (Exclude)
- P-5 LNF Pipelines w/ 33 ft Buffer (Exclude)

Administrative Lands

- Lolo National Forest Boundary
- Other Forest Boundary
- Incorporated Cities/Towns
- Other Ownership
- Lolo National Forest
- Other National Forest

This is a forest-wide map displaying federal land within the Lolo National Forest administrative boundary that are included in the preliminary inventory of lands that may be suitable for recommendation to Congress for inclusion in the National Wilderness Preservation System.

We developed this inventory based on the improvements and site criteria included in the Wilderness Recommendation Process - Step 1: Inventory paper. A summary of these areas included in the preliminary inventory is found in section 1.2 Preliminary Inventory on page 4.

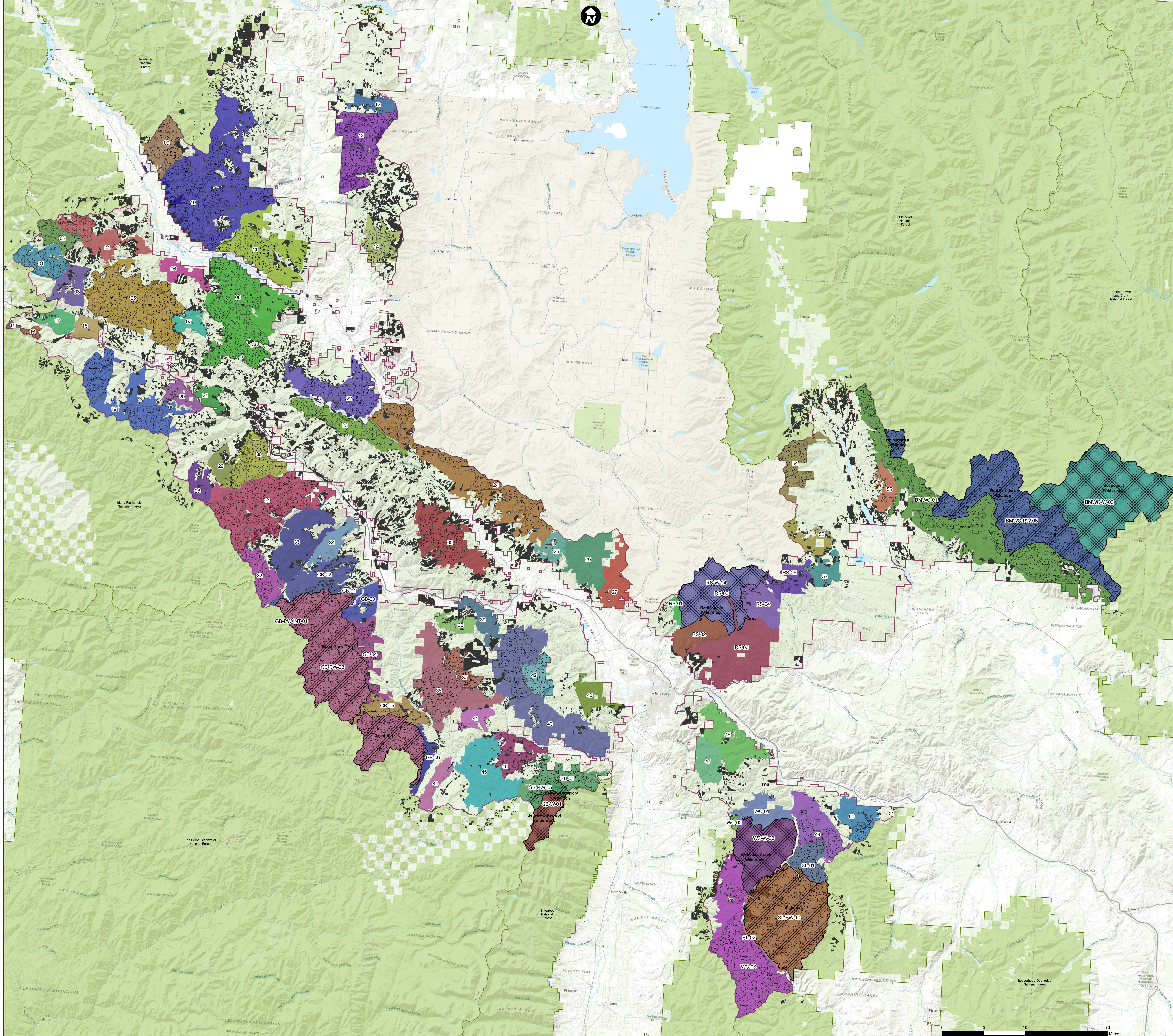

Map Layout by: D.A. Stock using ArcMap 10.8.2 Data Source: USFS Corporate GIS and EDW.

Data Disclaimer: The USDA Forest Service makes no warranty, expressed or implied, including the warranties of merchantability and fitness for a particular purpose, nor assumes any legal liability or responsibility for the accuracy, reliability, completeness, or utility of these geospatial data, or for the improper or incorrect use of these geospatial data. These geospatial data and related maps or graphics are not legal documents and are not intended to be used as such. The data and maps may not be used to determine title, ownership, legal descriptions or boundaries, legal jurisdiction, or restrictions that may be in place on either public or private land. Natural hazards may or may not be depicted on the data and maps, and land users should exercise due caution. The data are dynamic and may change over time. The user is responsible to verify the limitations of the geospatial data and to use the data accordingly.

Map Disclaimer: These maps are intended to depict physical features as they generally appear on the ground and may not be used to determine title, ownership, legal boundaries, legal jurisdiction, including jurisdiction over roads or trails, or access restrictions that may be in place on either public or private land. Obtain permission before entering private lands and check with appropriate government offices for restrictions that may apply to public lands. Lands, roads, and trails within the boundaries of the National Forest may be subject to restrictions on motor vehicle use. Obtain a Motor Vehicle Use Map or inquire at the local Forest Service Office for motor vehicle access information. Natural hazards may or may not be depicted on the map, and land users should exercise due caution. This map may not be suitable for navigation.

Draft Map released for review on Date: March 21, 2023.