

Designated Motorized Routes (AB East)

Route Number	Route Name	Dates Allowed	Beginning Mile Post	Ending Mile Post
Roads Open to Highway Legal Vehicles Only				
29-BA	Mission Meadow Road	Year-round	1.411	1.985
205	East Boulder Road	Year-round	5.650	11.300
2660	Corker Canyon Road	Year-round	0.000	2.062
2650-A	Castle Butte Road	Year-round	0.000	1.215
306	Kersey Lake Road	Year-round	0.000	0.150
421	West Deer Creek Road	Year-round	0.000	5.586
482	Iron Mountain Road	Year-round	8.157	18.675
482-C	Iron Mountain C Road	Year-round	0.000	0.600
488	West Bridger Road	Year-round	1.740	4.531
488-A	West Bridger Station Road	Year-round	0.000	0.264
1172	Imma Mine Road	Year-round	0.000	0.178
1178	Main Bridger Road	Year-round	0.000	3.750
1176-A	Upper Bridger Creek Road	Year-round	0.000	0.820
1176-B	Main Bridger North Road	Year-round	0.000	0.480
2606	Elk Creek Road	Year-round	3.890	4.500
3221	Woody Creek Road	Year-round	0.000	0.172
6641	Main Boulder Station Road	Year-round	0.000	0.045
6644	Lewis Gulch Road	Year-round	0.000	4.186
6652	Main Boulder River Access Road	Year-round	0.000	0.388
6674	Derby Gulch Road	Year-round	0.000	1.499
6675	Packsaddle Butte Road	Year-round	0.000	3.930
6675-M	Packsaddle Butte M Road	Year-round	0.000	0.276
7051	West Boulder Campground Road	Year-round	0.000	0.380
Roads Open to Highway Legal Vehicles Only, with Seasonal Designation				
306	Kersey Lake Road	06/16 - 12/01	0.150	1.749
1172	Imma Mine Road	06/16 - 12/01	0.178	1.336
3221	Woody Creek Road	06/16 - 12/01	0.172	0.684
Roads Open to All Wheeled (Non-Track) Vehicles				
488	West Bridger Road	Year-round	4.531	5.200
6645	Dry Fork Road	Year-round	0.000	1.158
6672	North Derby Gulch Road	Year-round	0.000	1.450
6674	Derby Gulch Road	Year-round	1.499	7.870
6677	Upper Blind Bridger Road	Year-round	0.000	2.110
6678	High Blind Bridger Road	Year-round	0.000	1.105
Roads Open to All Wheeled (Non-Track) Vehicles, with Seasonal Designations				
140	Picket Pin Road	07/16 - 03/31	13.550	28.490
140-A	Picket Pin A Road	07/16 - 03/31	0.000	0.141
140-B	Picket Pin B Road	07/16 - 03/31	0.000	1.407
140-C	Picket Pin C Road	07/16 - 03/31	0.000	0.698
140-D	Picket Pin D Road	07/16 - 03/31	0.000	0.063
140-E	Picket Pin E Road (Picket Pin Cabin Road)	07/16 - 03/31	0.000	0.202
140-M	Picket Pin M Road	07/16 - 03/31	0.000	1.890
140-K	Picket Pin K Road	07/16 - 03/31	0.000	0.626
140-N	Picket Pin N Road	07/16 - 03/31	0.000	0.813
482	Iron Mountain Road	05/16 - 10/14	18.675	21.890
2550	Lower Deer Creek Road	05/16 - 10/14	0.000	2.380
2551	Wepier Road	05/16 - 10/14	0.000	0.544
2552	Iron Mountain South Road	05/16 - 10/14	0.000	1.602
2553	Desolate Point Road	05/16 - 10/14	0.000	0.101
2554	Sage Rock Road	05/16 - 10/14	0.000	0.421
3214	Miller Mountain Road	05/16 - 10/14	0.000	0.911
3218	Lady of the Lakes Trailhead Road	05/16 - 10/14	0.000	0.107
3216	Ronmill Mill Road	05/16 - 12/01	0.000	0.519
3219	Lake Abundance Road	05/16 - 12/01	0.000	3.256
3219-A	McLaren Trailhead Road	05/16 - 12/01	0.000	0.256
3219-B	Lake Abundance B Road	05/16 - 12/01	0.000	0.115
3219-C	Last Wolverine Road	05/16 - 12/01	0.000	0.293
3219-F	Shilwell Trailhead Road	05/16 - 12/01	0.000	0.229
3223	Henderson Mountain Road	05/16 - 12/01	0.000	2.693
3224	Sheep Mountain Road	05/16 - 12/01	0.000	1.898
3226	Bull of the Woods Pass Road	05/16 - 12/01	0.000	0.500
3226	Crown Butte Road	05/16 - 12/01	0.000	0.984
3226-A	Crown Butte A Road	05/16 - 12/01	0.000	0.271
3226-B	Black Warrior Road	05/16 - 12/01	0.000	0.142
3228	Miller Creek Road	05/16 - 12/01	0.000	3.780
3229	Scotty Spomer Road	05/16 - 12/01	0.000	1.108
3230	Goose Lake Road	05/16 - 12/01	0.000	5.249
3236	Lulu Daisy Connector Road	05/16 - 12/01	0.000	1.009
3237	East Miller Creek Road	05/16 - 12/01	0.000	0.674
6645	Dry Fork Road	05/16 - 03/31	1.158	3.900
6671	Carey Gulch Road	05/16 - 12/01	0.000	1.470
Trails and Gated Roads Open to Wheeled (Non-Track) Vehicles 50 Inches or Less in Width, with Seasonal Designation (OHVs and Motorcycles only)				
5	Lower Deer Creek Trail	05/16 - 03/31	5.250	6.108
13	Dry Fork Trail	05/16 - 03/31	0.000	1.555
113	Lost Wolverine Trail	05/16 - 12/01	0.000	0.630
117	Graham Creek Trail	07/16 - 03/31	6.380	8.125
126	Derby Mountain Trail	05/16 - 03/31	1.798	5.625
157	Black Butte View	05/16 - 03/31	0.000	2.367
256	Picket Pin Gulch Trail	05/16 - 03/31	0.000	5.748
324	McLaren Gulch Trail	05/16 - 12/01	0.000	0.201
370	Ta Cater Gulch Trail	05/16 - 03/31	0.000	3.501
373	Derby Gulch Trail	05/16 - 03/31	0.000	2.364
376	Upper Derby Ridge Trail	05/16 - 03/31	0.000	0.504
577	Gold Dust Trail	05/16 - 12/01	0.000	0.413
578	Black Warrior Trail	05/16 - 12/01	0.000	1.815
579	Henderson Mountain Trail	05/16 - 12/01	0.000	1.469
Trails Open to Motorcycles, with Seasonal Designation				
2	Boone Peak Dismay Trail	05/16 - 03/31	0.000	13.408
5	Lower Deer Creek Trail	05/16 - 03/31	0.000	5.250
108	West Fork Upper Deer Creek Trail	05/16 - 03/31	0.000	2.467
112	Middle Fork Upper Deer Creek Trail	05/16 - 03/31	0.000	2.990
117	Graham Creek Trail	07/16 - 03/31	0.000	9.093
124	Lodgepole Trail	05/16 - 03/31	0.000	6.875
153	Dire Creek Trail	05/16 - 03/31	0.000	3.081
156	Tomcat Trail	05/16 - 03/31	0.000	5.360
333	Blacktail Basin Trail	07/16 - 03/31	0.000	7.289
378	Wepier Trail	07/16 - 03/31	0.000	1.106

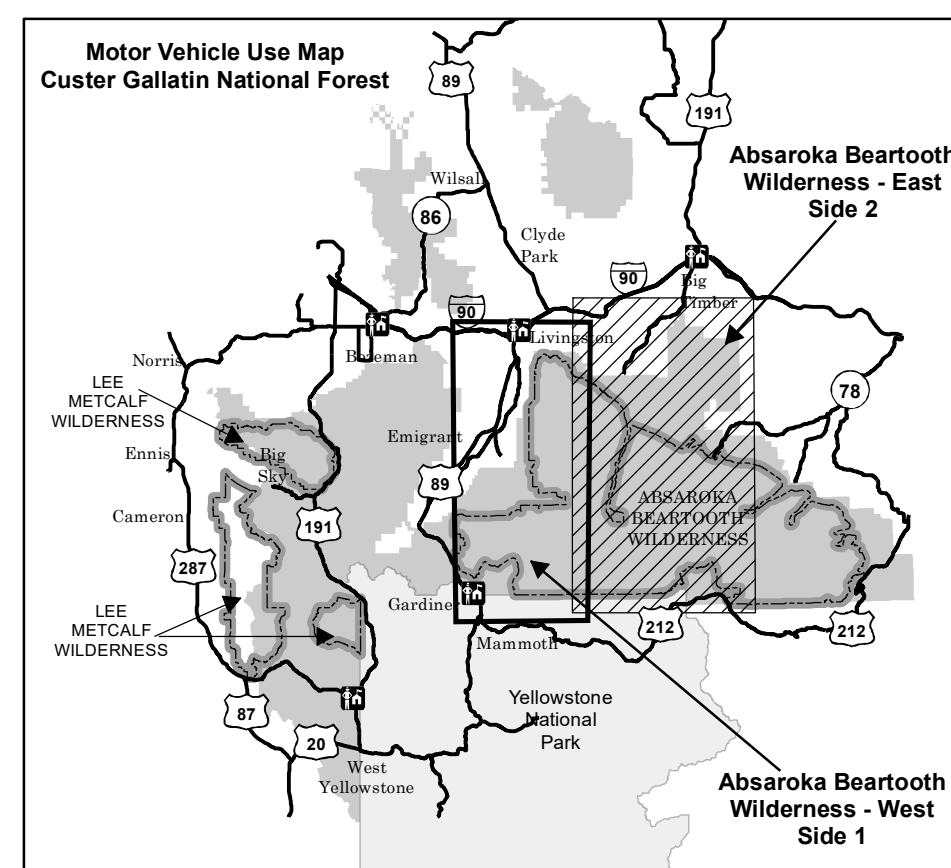

Legend

- Roads Open to Highway Legal Vehicles
- Roads Open to All Vehicles
- Trails Open to Motorcycles Only
- Trails Open to Wheeled Vehicles 50" or Less in Width
- Seasonal Designation (See Table) (Use along with road and trail symbols above)
- Dispersed Camping
- Interstate
- Other Public Roads
- Other Public Trails
- Motorized Trailhead
- FS Campground
- Peaks
- Forest or Unit Boundary
- National Forest System Lands
- Non-National Forest System Lands within the National Forest
- Township and Range Lines
- Section Lines
- Lakes and Rivers

EXPLANATION OF LEGEND ITEMS

Roads Open to Highway Legal Vehicle Only:
These roads are open only to motor vehicles licensed under State law for general operation on all public roads within the State.

Roads Open to All Vehicles:
These roads are open to all motor vehicles, including smaller off highway vehicles that may not be licensed for highway use (but not to oversize or overweight vehicles under State traffic law).

Trails Open to Motorcycles Only:
These trails are open only to motorcycles. Sidecars are not permitted.

Trails Open to Wheeled Vehicles 50 inches or Less in Width:
These trails are open only to wheeled, motor vehicles less than 50 inches in width at the widest point on the vehicle.

Seasonal Designation:
This symbol, used in conjunction with one of the other road or trail symbols, indicates that the road or trail is open only during certain portions of the year. Refer to the Seasonal and Special Designation Table for further instructions.

Dispersed Camping:
This symbol is used along with a designated road or trail to indicate that limited cross-country motor vehicle use is allowed within 300 feet of that route, solely for the purpose of dispersed camping.

Motorized Trail Access:
This symbol indicates a trail head for access to a motorized route. Not all motorized routes have trail heads and those that do may range from primitive to developed.

BLANKET STATEMENTS FOR TRAVEL MANAGEMENT

- In areas along designated motor vehicle routes where general dispersed camping with motor vehicles is not allowed, a small number of designated dispersed camp sites, the access road to the site and the site itself are only open to motor vehicles during the same season of use indicated for the adjacent road or trail.
- There are numerous short designated motor vehicle routes around the forest that are sometimes too small to display. These routes are signed on the ground with route numbers. If they are too small to display on the MVUM, they are not referenced on the route table. The seasonal restriction for the short spurs are the same as its adjacent primary access route.
- On the Custer Gallatin National Forest, designated motorized TRAILS open to wheeled vehicles less than 50 inches in width, are ONLY open to OHVs and MOTORCYCLES that meet the following criteria:
OHVs are defined as: motorized, wheeled trail vehicles that are less than 50 inches in width at the widest point on the vehicle.
Motorcycles are defined as: motorized, wheeled trail vehicles that are less than 50 inches in width at the widest point on the vehicle, with a maximum of two wheels in-line with the direction of travel.

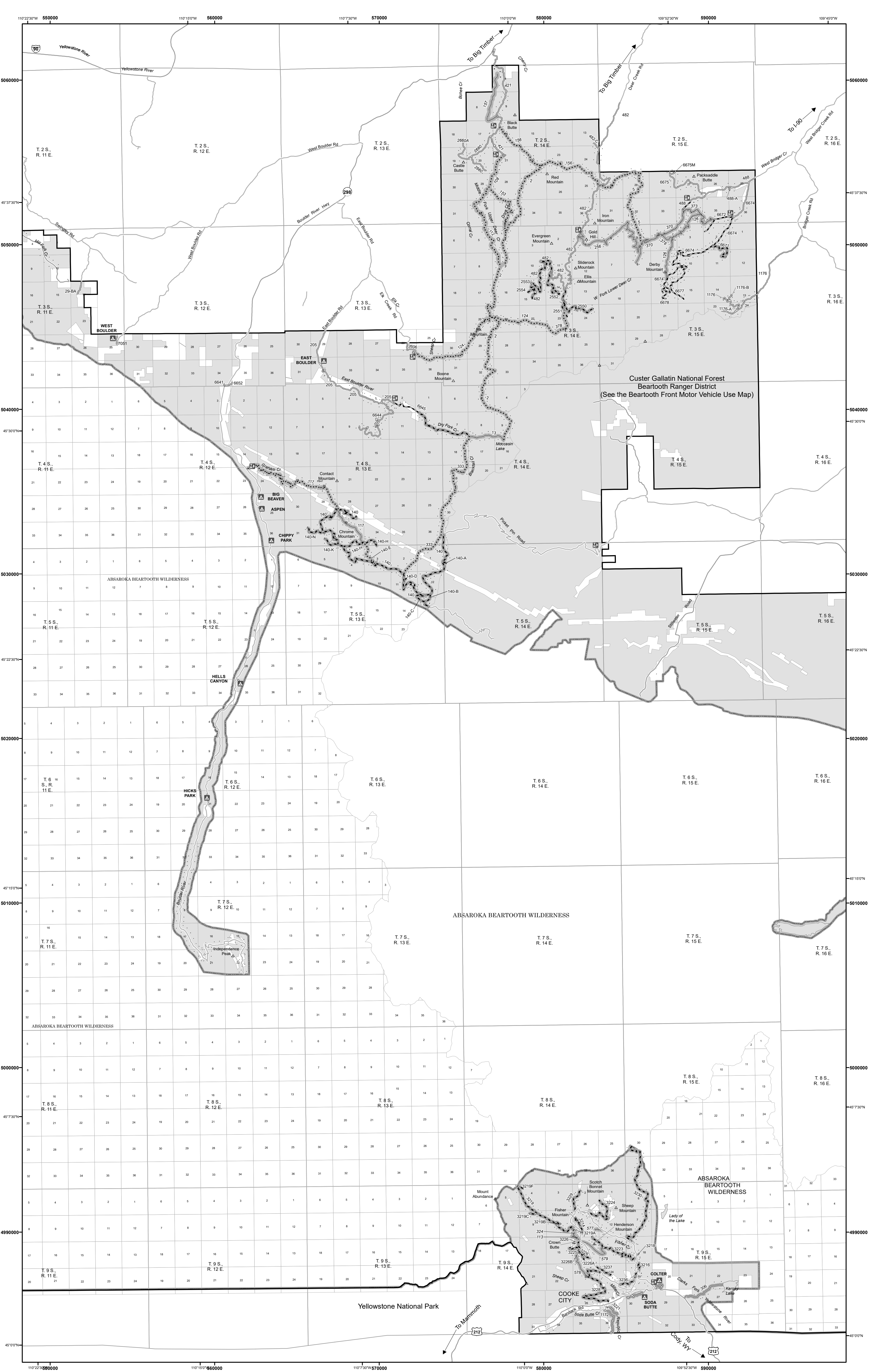

treadlightly!
LEAVING A GOOD IMPRESSION

Travel and recreate with minimum impact.
Respect the environment and the rights of others.
Educate yourself plan and prepare before you go.
Allow for future use of the outdoors by leaving it better than you found it.
Discover the rewards of responsible recreation.

For more information on Tread Lightly!, go to www.treadlightly.org or call 1-800-966-9900.

In accordance with Federal civil rights law and U.S. Department of Agriculture (USDA) civil rights regulations and policies, the USDA, its Agencies, offices, and employees, and institutions participating in or administering USDA programs are prohibited from discriminating based on race, color, national origin, religion, sex, gender identity (including gender expression), sexual orientation, disability, age, marital status, family/parental status, income derived from a public assistance program, political beliefs, or reprisal or retaliation for prior civil rights activity, in any program or activity conducted or funded by USDA (not all bases apply to all programs). Remedies and complaint filing deadlines vary by program or incident.

Persons with disabilities who require alternative means of communication for program information (e.g., Braille, large print, audiotape, American Sign Language, etc.) should contact the responsible Agency or USDA's TARGET Center at (202) 720-2600 (voice and TTY) or contact USDA through the Federal Relay Service at (800) 877-8339. Additionally, program information may be made available in languages other than English.

To file a program discrimination complaint, complete the USDA Program Discrimination Complaint Form, AD-3027, found online at http://www.asc.usda.gov/complaint_filing_cust.html and at any USDA office or write a letter addressed to USDA and provide in the letter all of the information requested in the form. To request a copy of the complaint form, call (866) 632-9992. Submit your completed form or letter to USDA by: (1) mail: U.S. Department of Agriculture, Office of the Assistant Secretary for Civil Rights, 1400 Independence Avenue, SW, Washington, D.C. 20250-9410; (2) fax: (202) 690-7442; or (3) email: program.intake@usda.gov.

USDA is an equal opportunity provider, employer, and lender.

