

Motor Vehicle Use Map Helena-Lewis and Clark National Forest



Rocky Mountain Ranger District April 2023* (pgs. 1 & 2 updated)

THE PURPOSE AND CONTENTS OF THIS MAP

The designations shown on this motor vehicle use map (MVUM) were made by the responsible official pursuant to 36 CFR 212.51; are effective as of the date on the front cover of this MVUM; and will remain in effect until superseded by next year's MVUM.

Forest Supervisor, Helena-Lewis and Clark National Forest

It is the responsibility of the user to acquire the current MVUM. This MVUM shows the National Forest System roads, National Forest System trails, and the areas on National Forest System lands in the Helena-Lewis and Clark National Forest that are designated for motor vehicle use pursuant to 36 CFR 212.51. This MVUM also identifies the vehicle classes allowed on each route and in each area; and any seasonal restrictions that apply on those routes and in those areas.

Designation of a road, trail, or area for motor vehicle use by a particular class of vehicle under 36 CFR 212.51 should not be interpreted as encouraging or inviting use or implying that the road, trail, or area is passable, actively maintained, or safe for travel. Motor vehicle designations include parking along designated routes and at facilities associated with designated routes when it is safe to do so and when not causing damage to National Forest System resources. Seasonal weather conditions and natural events may render designated roads and trails impassable for extended periods. Designated areas may contain dangerous or impassable terrain. Many designated roads and trails may be passable only by high-clearance vehicles or four-wheel-drive vehicles. Maintenance of designated roads and trails will depend on available resources, and many may receive little maintenance.

This motor vehicle use map identifies those roads, trails, and areas designated for the motor vehicle use under 36 CFR 212.51 for the purpose of enforcing the prohibition at 36 CFR 261.13. This is a limited purpose. The other public roads are shown for information and navigation purposes only and are not subject to designation under the Forest Service travel management regulation.

These designations apply only to National Forest System roads, National Forest System trails, and areas on National Forest System lands.

OPERATOR RESPONSIBILITIES

Operating a motor vehicle on National Forest System roads, National Forest System trails, and in areas on National Forest System lands carries a greater responsibility than operating that vehicle in a city or other developed setting. Not only must you know and follow all applicable traffic laws, you need to show concern for the environment as well as other forest users. The misuse of motor vehicles can lead to the temporary or permanent closure of any designated road, trail, or area. As a motor vehicle operator, you are also subject to State traffic law, including State requirements for licensing, registration, and operation of the vehicle in question.

Motor vehicle use, especially off-highway vehicle use, involves inherent risks that may cause property damage, serious injury, and possibly death to participants. Drive cautiously and anticipate rough surfaces and features such as snow, mud, vegetation, and water crossings common to remote driving conditions. By your Participation, you voluntarily assume full responsibility for these damages, risks, and dangers. Take care at all times to protect yourself and those under your responsibility.

Much of the Helena-Lewis and Clark National Forest is remote. Medical assistance may not be readily available. Cellular telephones do not work in many areas of the Helena-Lewis and Clark National Forest. Operators should take adequate food, water, first-aid supplies, and other equipment appropriate for the conditions and expected weather.

ALWAYS REMEMBER TO RESPECT PRIVATE LAND! PROTECT YOUR PRIVILEGE. STAY ON DESIGNATED ROADS, TRAILS, AND IN DESIGNATED AREAS.

Read and understand this map in its entirety. If you have questions, please contact the Helena-Lewis and Clark National Forest for clarification.

As a motor vehicle operator on a National Forest System road, trail, or area, you must comply with this map, as well as all Federal, State, and local laws and regulations. Compliance with these rules is your responsibility.



Digital versions of this map are available at:
<https://www.fs.usda.gov/detail/helena/maps-pubs/?cid=fseprd516875> (or use the code).

USDA is an equal opportunity provider, employer, and lender

BLANKET STATEMENTS FOR TRAVEL MANAGEMENT

All routes with special vehicle designation symbol
===== are trails open to ATV and Motorcycle, as defined below, and as per the seasons indicated on the seasonal tables (if applicable).

SPECIAL VEHICLE DEFINITIONS

All-Terrain Vehicle (ATV). A type of off-highway vehicle that travels on three or more low-pressure tires; has handle-bar steering; is less than or equal to 50 inches in width; and has a seat designed to be straddled by the operator.

Motorcycle. A two-wheeled motor vehicle on which the wheels are situated in a line, rather than side by side.

Source: Forest Service Manual 2300, Chapter 2350, Section 2353.05 (Definitions). Effective Date: Nov. 4, 2009

OFF-ROUTE PARKING

Motor vehicles may be parked within one vehicle length from the edge of the road surface when it is safe to do so without causing damage to NFS resources or facilities, unless prohibited by state law, a traffic sign, or an order (36 CFR261.54)

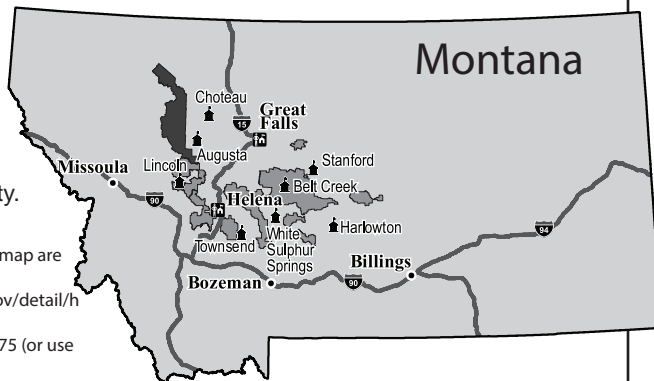

Rocky Mountain Ranger District

April 2023* (pgs. 1 & 2 updated)



Motor Vehicle Use Map Helena-Lewis and Clark National Forest

EXPLANATION OF LEGEND ITEMS

Roads Open to Highway Legal Vehicles Only:

These roads are open only to motor vehicles licensed under State law for general operation on all public roads within the State.

Trails Open to Motorcycles Only:

These trails are open only to motorcycles. Sidecars are not permitted.

Special Vehicle Designation:

On the Lewis & Clark National Forest, all routes with this symbol are trails open to **ATV & Motorcycles only**, defined in the blanket statements on the first page of this map atlas.

Seasonal Designation:

This symbol, used in conjunction with one of the other road or trail symbols, indicates that the road or trail is open only during certain portions of the year. Refer to Seasonal Table for further instructions.

Other Public Roads and Trails:

- Other Public Roads
- Other Public Trails

These symbols are used to show routes the Forest Service does not have jurisdiction over and has not designated for motorized use. These symbols are part of the reference layers showing connections to towns and cities outside the forest boundary.

To report poaching, hunting or fishing violations, OHV violations, littering, theft or destruction of natural and cultural resources, and any other crime on public land, call:



Milepost Marker:

This symbol is used to display the beginning and ending mileposts of a road that has a change in the designation but not the symbology.

Motorized Trail Access:

This symbol indicates a trailhead for access to a motorized route. Not all motorized routes have trailheads and those that do may range from primitive to developed.

Travel and recreate with minimum impact. Respect the environment and the rights of others. Educate yourself---plan and prepare before you go. Allow for future use of the outdoors by leaving it better than you found it. Discover the rewards of responsible recreation. For more information on Tread Lightly!, go to <http://www.treadlightly.org> or call 1-800-966-9900.

INFORMATION SOURCES

Helena-Lewis and Clark National
Forest Supervisor's Office
1220 38th Street North
Great Falls, MT 59405
Phone: (406)-791-7700

Rocky Mountain Ranger District
1102 Main Avenue NW Choteau, MT
59422
Phone: (406) 466-5341

Augusta Information Station
405 Manix Street
Augusta, MT 59410
Phone: (406) 562-3247

For Emergencies, dial 911

PROHIBITIONS

It is prohibited to possess or operate a motor vehicle on National Forest System lands on the Helena-Lewis and Clark National Forest other than in accordance with these designations (36 CFR 261.13).

Violators of 36 CFR 261.13 are subject to a fine of up to \$5,000, imprisonment for up to 6 months or both (18 U.S.C. 3571(e)). This prohibition applies regardless of the presence or absence of signs.

This map does not display nonmotorized uses, over-snow uses, or other facilities and attractions on the Helena-Lewis and Clark National Forest. Obtain forest visitor information from the local National Forest office.

Designated roads, trails, and areas may also be subject to temporary, emergency closures. As a visitor, you must comply with signs notifying you of such restrictions. A National Forest may issue an order to close a road, trail, or area on a temporary basis to protect the life, health, or safety of forest visitors or the natural or cultural resources in these areas. Such temporary and/or emergency closures are consistent with the Travel Management Rule (36 CFR 212.52 (b), 36 CFR 261 subpart B).

The designation "road or trail open to all motor vehicles" does not supersede vehicle size or weight limits imposed through State traffic law.

*The Forest Service manages e-bikes as a motor vehicle. Electric Bicycle (E-Bike).

Also referred to as an electric mountain bike (eMTB), a type of motor vehicle with two or three wheels, fully operable pedals, and an electric motor of not more than 750 watts that meets the requirements of one of the following three classes:

- Class 1 E-Bike. An e-bike equipped with a motor that provides assistance only when the rider is pedaling and that ceases to provide assistance when the e-bike reaches the speed of 20 miles per hour.
- Class 2 E-Bike. An e-bike equipped with a motor that may be used exclusively to propel the e-bike and that ceases to provide assistance when the e-bike reaches the speed of 20 miles per hour.
- Class 3 E-Bike. An e-bike equipped with a motor that provides assistance only when the rider is pedaling and that ceases to provide assistance when the e-bike reaches the speed of 28 miles per hour.

Motor Vehicle Use Map 2017

Helena-Lewis and Clark National Forest



North American Datum of 1983 (NAD 83)
Universal Transverse Mercator, zone 12N

Rocky Mountain Ranger District Map #1 of 9

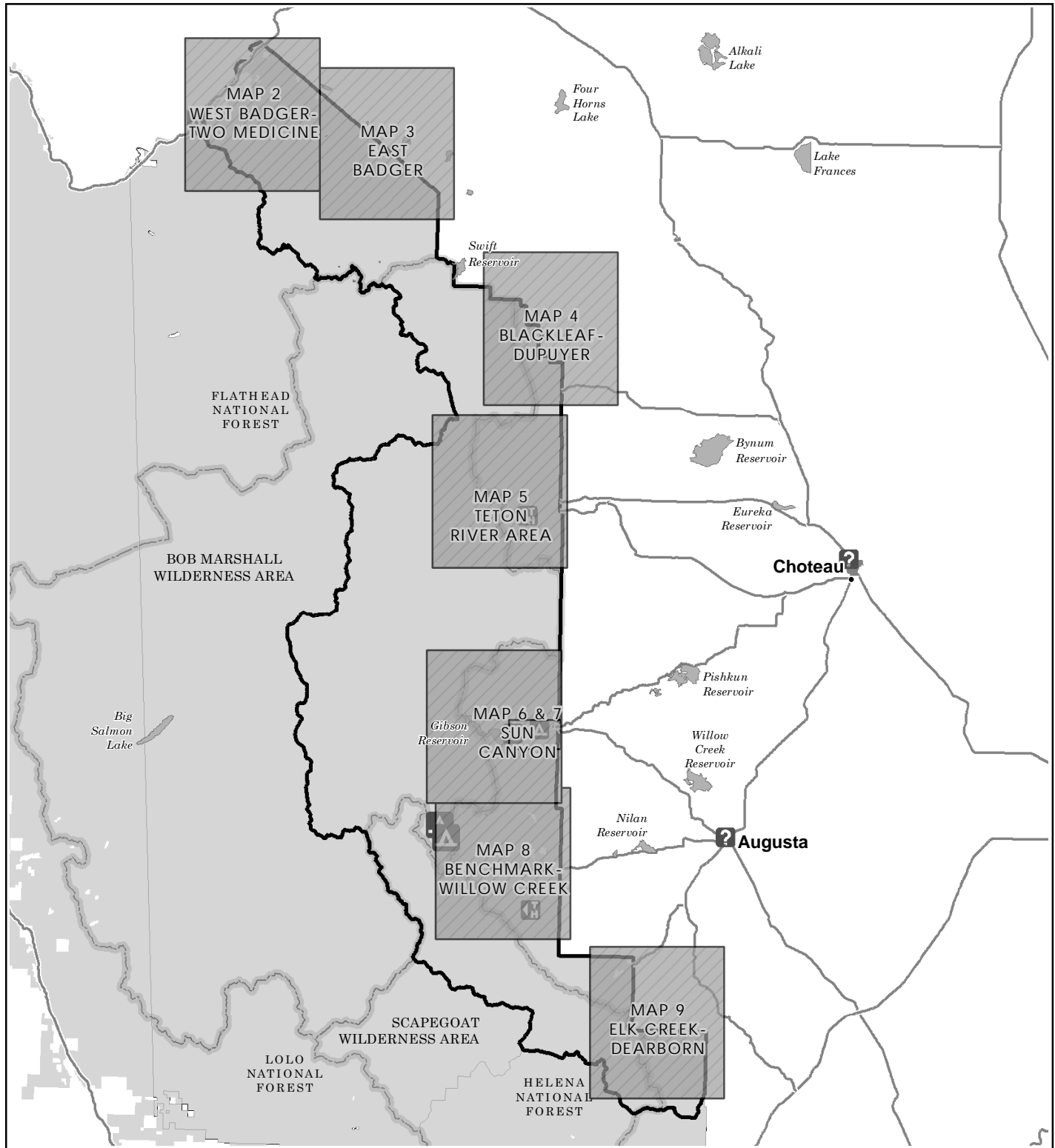

LEGEND

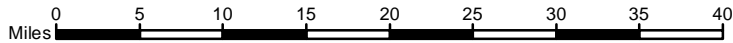

Roads Open to Highway Legal Vehicles Only	Forest/Ranger District Boundary	County Boundary
Trails Open to ATV & Motorcycles Only (Special Vehicle Designation)	National Forest System Lands	Lakes and Rivers
Trails Open to All Vehicles	Non-National Forest System Lands within the National Forest	Township and Range Lines
Trails Open to Motorcycles Only	Wilderness	Section Lines
Seasonal Designation (See Table) (Used along with road or trail listed above)	FS Campground	Information Site
Other Public Roads	Picnic Area	Motorized Trailhead
	Peaks	



FS-873-0115/RMRD-2017

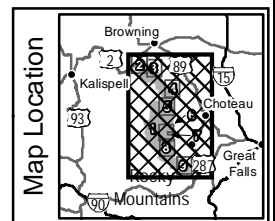

Motor Vehicle Use Map 2017

Helena-Lewis and Clark National Forest



North American Datum of 1983 (NAD 83)
Universal Transverse Mercator, zone 12N

Rocky Mountain Ranger District Map #2 of 9

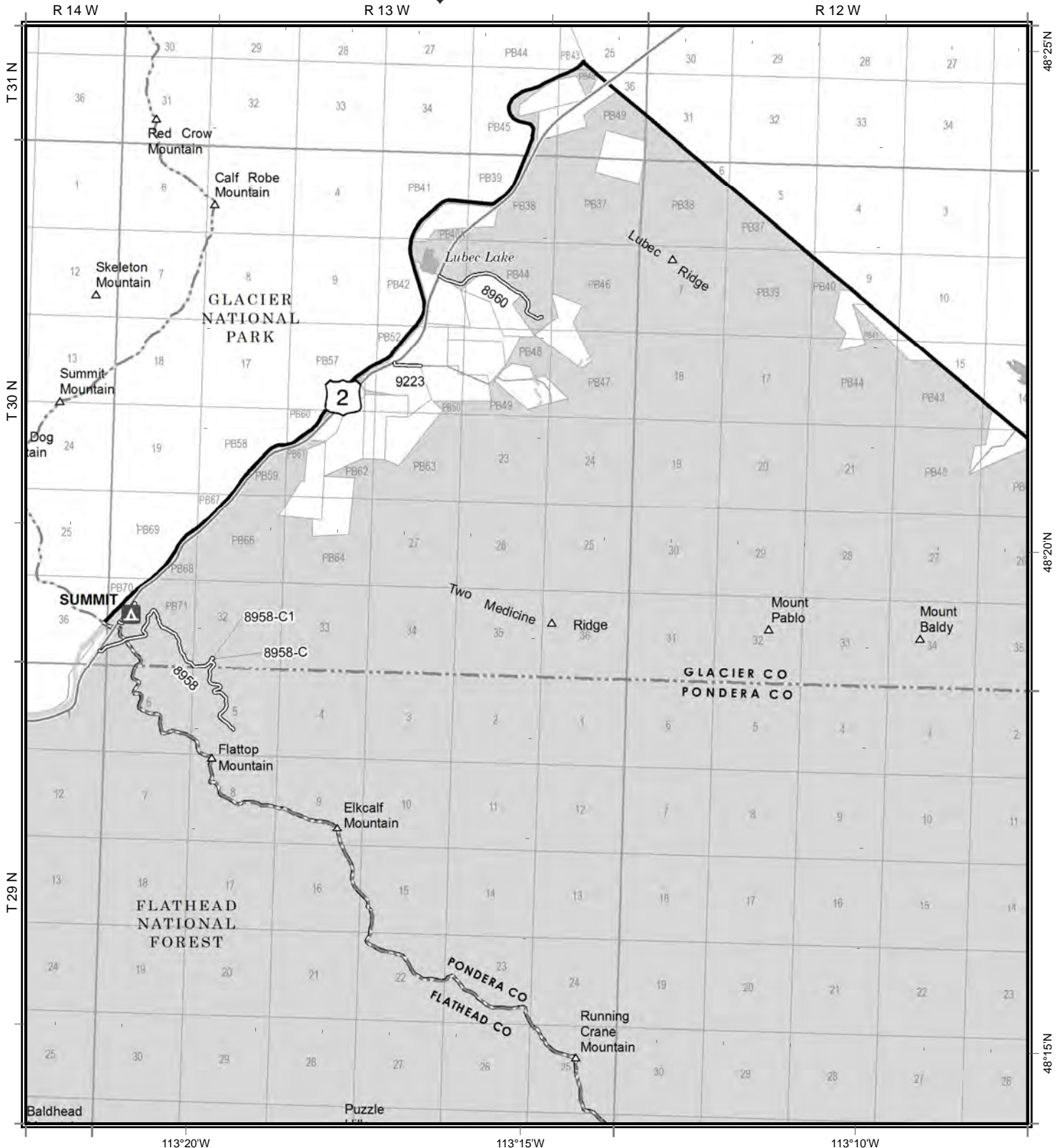

LEGEND

- | | | |
|---|---|--------------------------|
| Roads Open to Highway Legal Vehicles Only | Forest/Ranger District Boundary | County Boundary |
| Trails Open to ATV & Motorcycles Only (Special Vehicle Designation) | National Forest System Lands | Lakes and Rivers |
| Trails Open to All Vehicles | Non-National Forest System Lands within the National Forest | Township and Range Lines |
| Trails Open to Motorcycles Only | Wilderness | Section Lines |
| Seasonal Designation (See Table) (Used along with road or trail listed above) | FS Campground | Information Site |
| Other Public Roads | Picnic Area | Motorized Trailhead |
| | Peaks | |

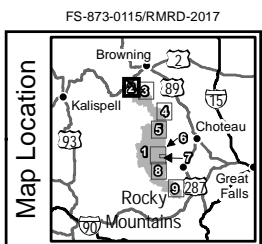

FS-873-0115/RMRD-2017

Motor Vehicle Use Map 2017

Helena-Lewis and Clark National Forest



North American Datum of 1983 (NAD 83)
Universal Transverse Mercator, zone 12N

Rocky Mountain Ranger District Map #3 of 9

R 12 W

R 11 W

R 10 W

Table of Seasonally Open Routes - Map 3		
Route Number	Legend	Dates Allowed
8987, 9204	Roads open to highway-legal vehicles, seasonally	07/01-11/30

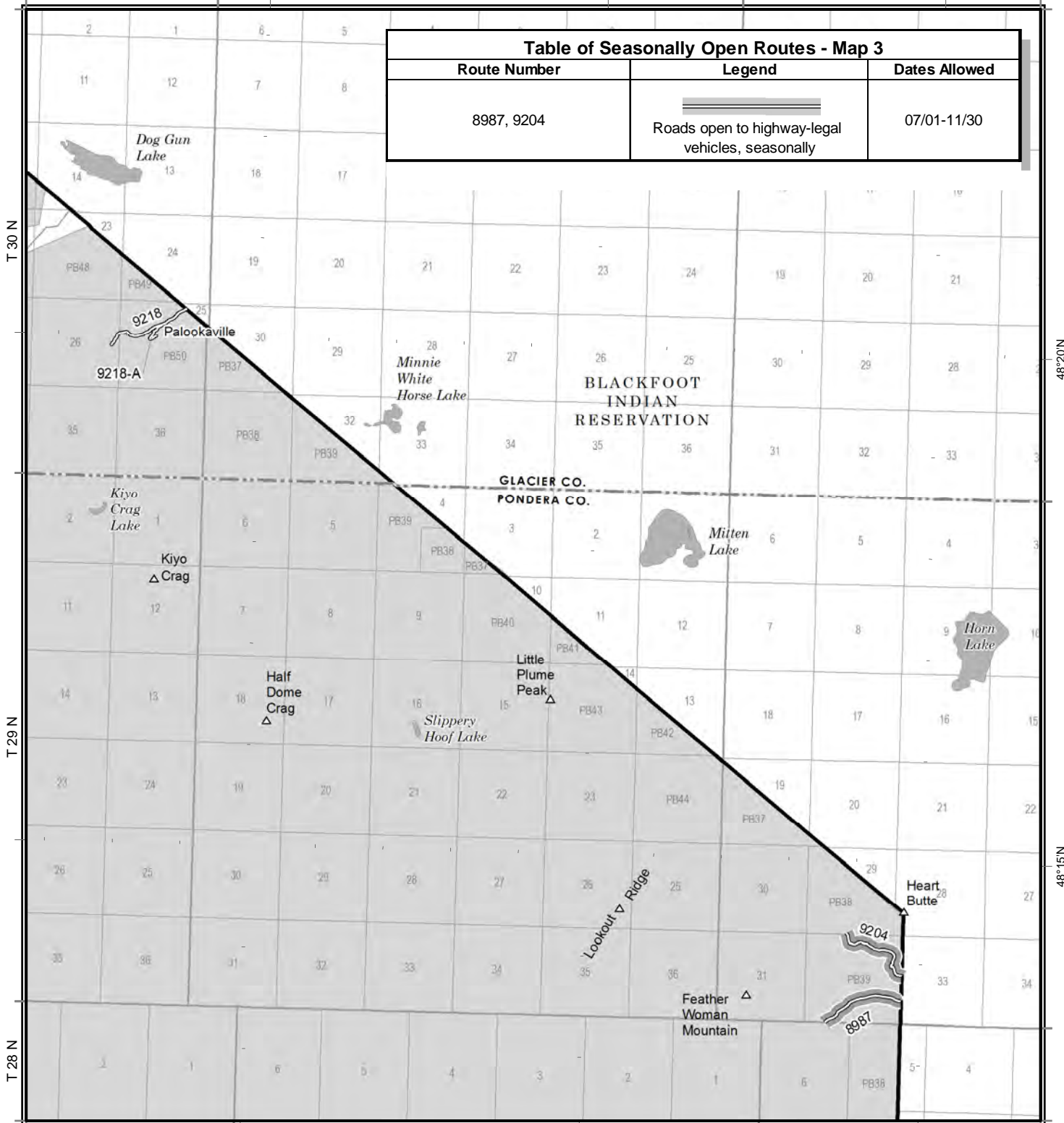

LEGEND

- Roads Open to Highway Legal Vehicles Only
- Trails Open to ATV & Motorcycles Only (Special Vehicle Designation)
- Trails Open to All Vehicles
- Trails Open to Motorcycles Only
- Seasonal Designation (See Table)
(Used along with road or trail listed above)
- Other Public Roads
- Forest/Ranger District Boundary
- National Forest System Lands
- Non-National Forest System Lands within the National Forest
- Wilderness
- County Boundary
- Lakes and Rivers
- Township and Range Lines
- Section Lines
- FS Campground
- Picnic Area
- Information Site
- Motorized Trailhead

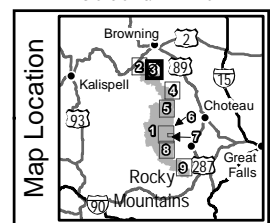

FS-873-0115/RMRD-2017

Motor Vehicle Use Map 2017

Helena-Lewis and Clark National Forest



North American Datum of 1983 (NAD 83)
Universal Transverse Mercator, zone 12N

Rocky Mountain Ranger District Map #4 of 9

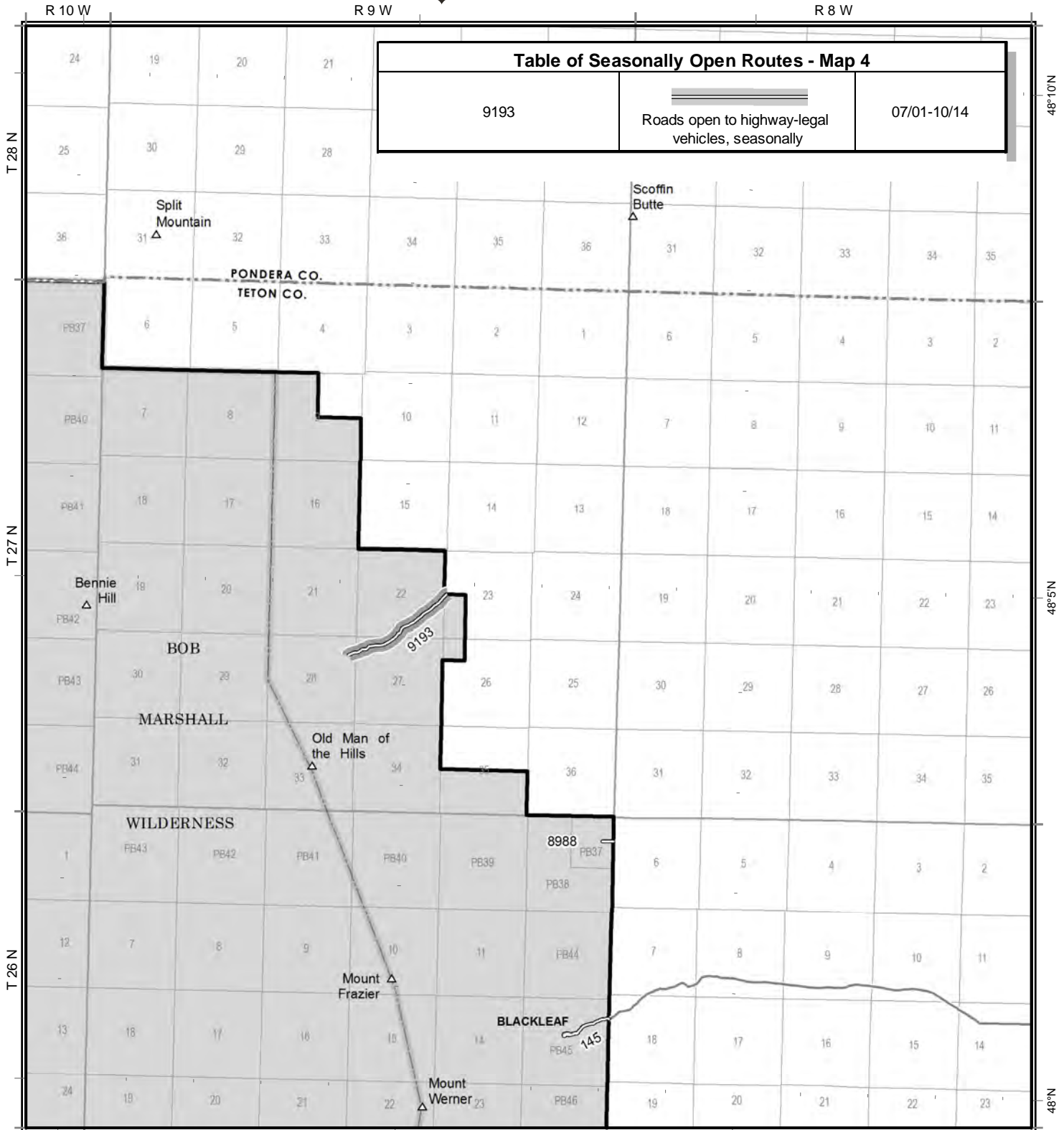

9193		Roads open to highway-legal vehicles, seasonally	07/01-10/14
------	--	--	-------------

LEGEND

Roads Open to Highway Legal Vehicles Only	Forest/Ranger District Boundary	County Boundary
Trails Open to ATV & Motorcycles Only (Special Vehicle Designation)	National Forest System Lands	Lakes and Rivers
Trails Open to All Vehicles	Non-National Forest System Lands within the National Forest	Township and Range Lines
Trails Open to Motorcycles Only	Wilderness	Section Lines
Seasonal Designation (See Table) (Used along with road or trail listed above)	FS Campground	Information Site
Other Public Roads	Peaks	Picnic Area
		Motorized Trailhead

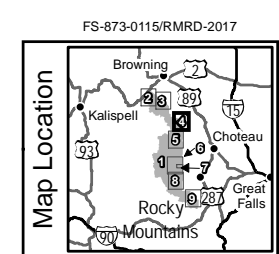

Motor Vehicle Use Map 2017

Helena-Lewis and Clark National Forest



North American Datum of 1983 (NAD 83)
Universal Transverse Mercator, zone 12N

Rocky Mountain Ranger District Map #5 of 9

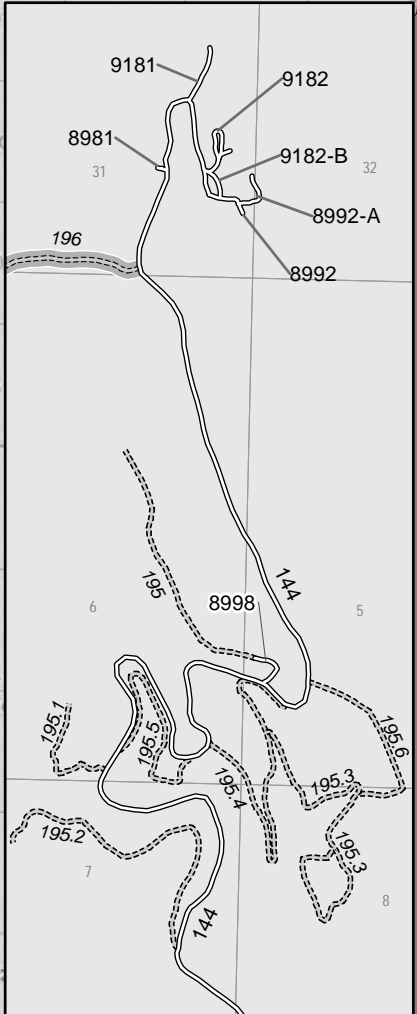
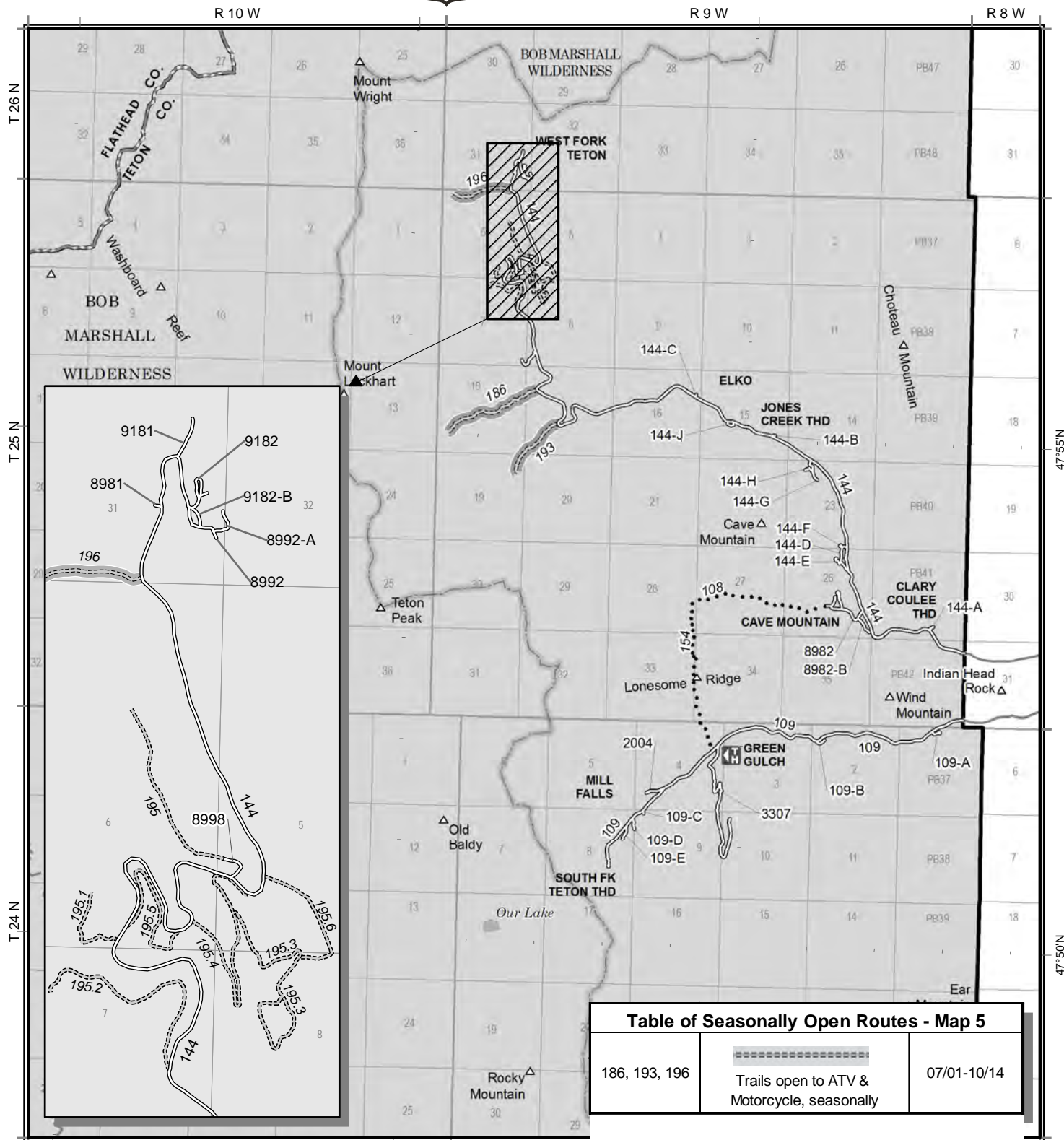

186, 193, 196	Trails open to ATV & Motorcycle, seasonally	07/01-10/14
---------------	---	-------------

LEGEND

0 5 Miles

Roads Open to Highway Legal Vehicles Only	Forest/Ranger District Boundary	County Boundary
Trails Open to ATV & Motorcycles Only (Special Vehicle Designation)	National Forest System Lands	Lakes and Rivers
Trails Open to All Vehicles	Non-National Forest System Lands within the National Forest	Township and Range Lines
Trails Open to Motorcycles Only	Wilderness	Section Lines
Seasonal Designation (See Table) (Used along with road or trail listed above)	FS Campground	Information Site
Other Public Roads	Picnic Area	Motorized Trailhead
	Peaks	

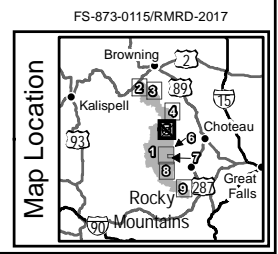

Motor Vehicle Use Map 2017

Helena-Lewis and Clark National Forest



North American Datum of 1983 (NAD 83)
Universal Transverse Mercator, zone 12N

Rocky Mountain Ranger District Map #6 of 9

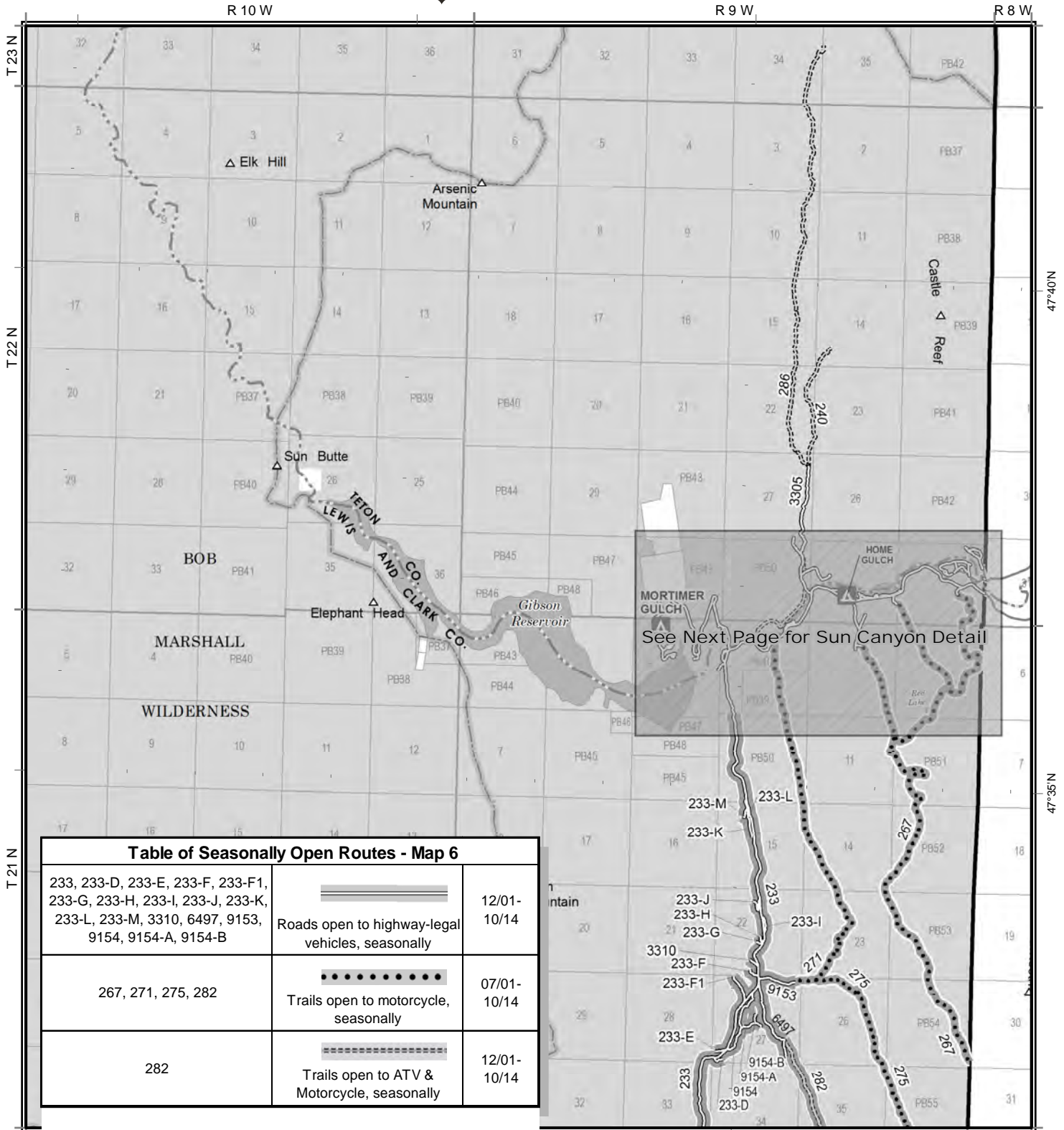

See Next Page for Sun Canyon Detail

Route Designation	Seasonal Designation	Open Dates
233, 233-D, 233-E, 233-F, 233-F1, 233-G, 233-H, 233-I, 233-J, 233-K, 233-L, 233-M, 3310, 6497, 9153, 9154, 9154-A, 9154-B	Roads open to highway-legal vehicles, seasonally	12/01-10/14
267, 271, 275, 282	Trails open to motorcycle, seasonally	07/01-10/14
282	Trails open to ATV & Motorcycle, seasonally	12/01-10/14

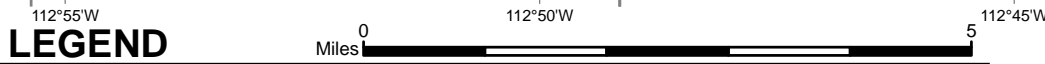

LEGEND

- Roads Open to Highway Legal Vehicles Only
- Trails Open to ATV & Motorcycles Only (Special Vehicle Designation)
- Trails Open to All Vehicles
- Trails Open to Motorcycles Only
- Seasonal Designation (See Table) (Used along with road or trail listed above)
- Other Public Roads
- Forest/Ranger District Boundary
- National Forest System Lands
- Non-National Forest System Lands within the National Forest
- Wilderness
- County Boundary
- Lakes and Rivers
- Township and Range Lines
- Section Lines
- FS Campground
- Picnic Area
- Motorized Trailhead
- Information Site

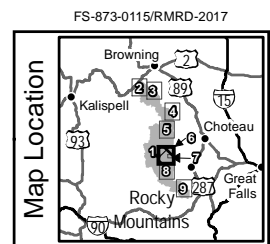

Motor Vehicle Use Map 2017

Helena-Lewis and Clark National Forest



North American Datum of 1983 (NAD 83)
Universal Transverse Mercator, zone 12N

Rocky Mountain Ranger District Map #7 of 9

R 9 W

R 8 W

Table of Seasonally Open Routes - Map 7

233, 233-K, 233-L, 233-M		12/01-10/14
267, 271, 277, 277.1		07/01-10/14

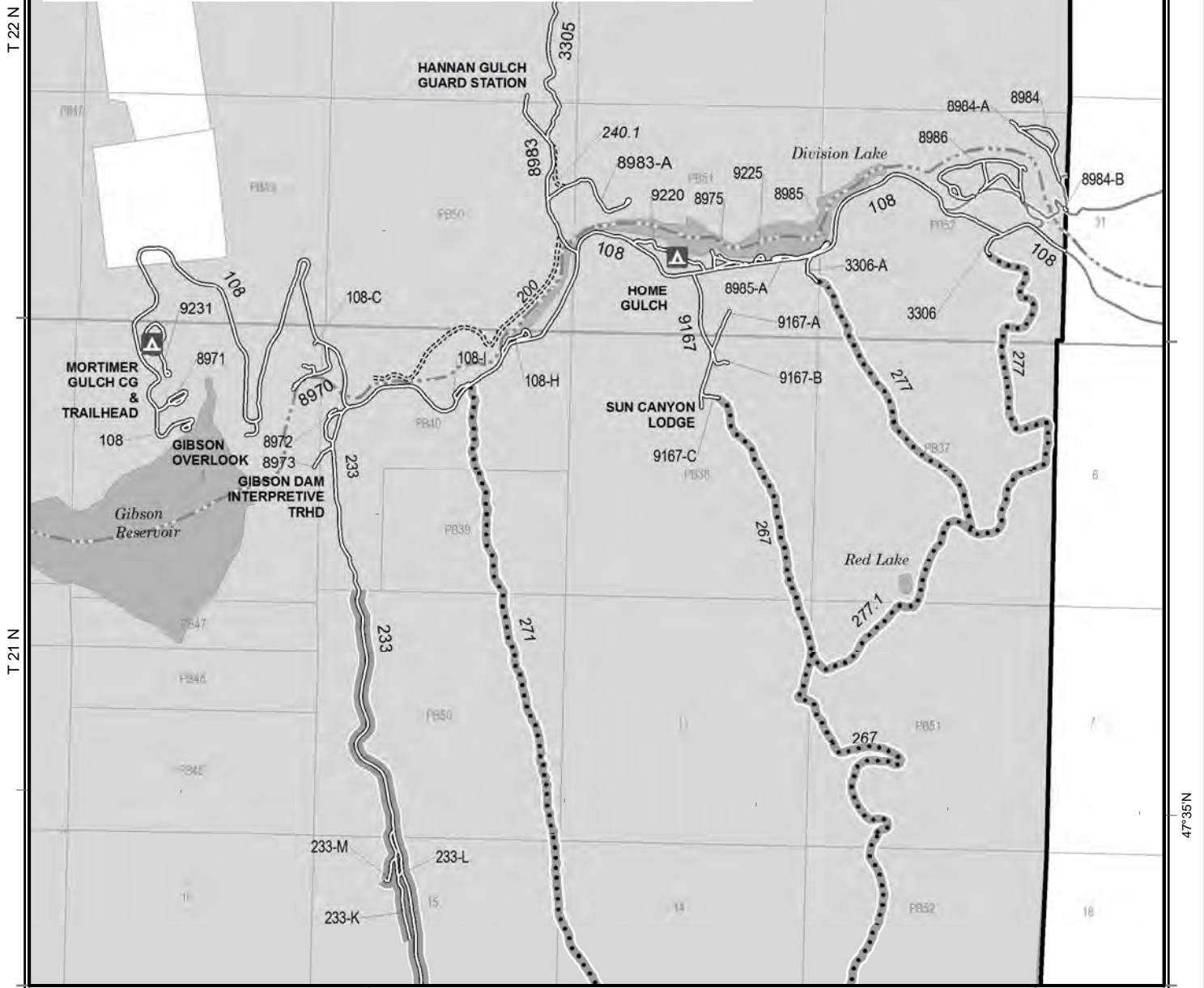

LEGEND



Roads Open to Highway Legal Vehicles Only	Forest/Ranger District Boundary	County Boundary
Trails Open to ATV & Motorcycles Only (Special Vehicle Designation)	National Forest System Lands	Lakes and Rivers
Trails Open to All Vehicles	Non-National Forest System Lands within the National Forest	Township and Range Lines
Trails Open to Motorcycles Only	Wilderness	Section Lines
Seasonal Designation (See Table) (Used along with road or trail listed above)	FS Campground	Information Site
Other Public Roads	Peaks	Picnic Area
		Motorized Trailhead

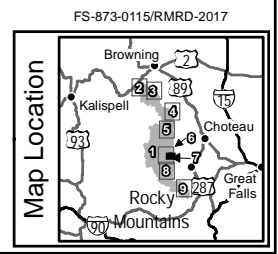

Motor Vehicle Use Map 2017

Helena-Lewis and Clark National Forest



North American Datum of 1983 (NAD 83)
Universal Transverse Mercator, zone 12N

Rocky Mountain Ranger District Map #8 of 9

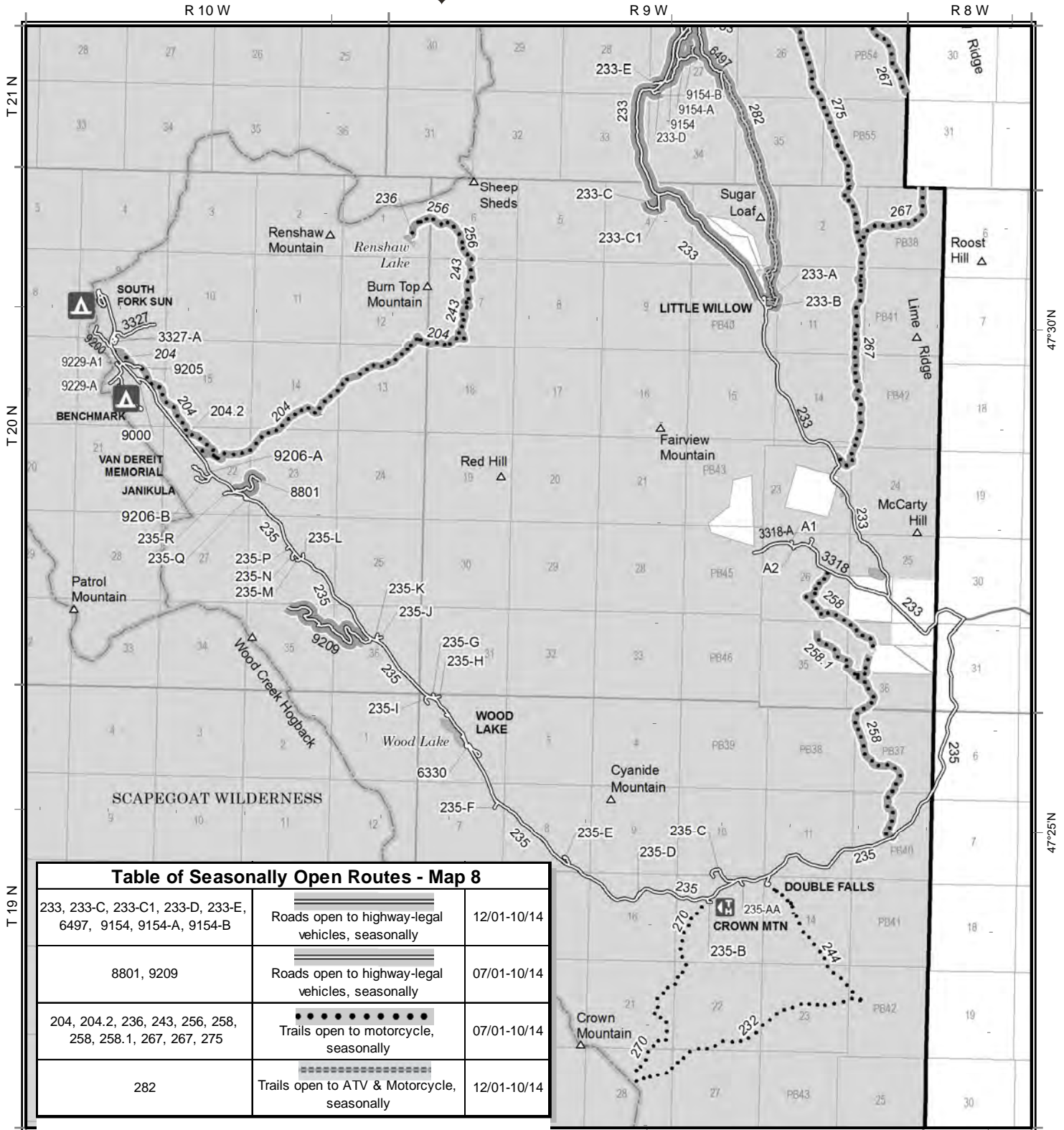

Route Number(s)	Vehicle Access	Season
233, 233-C, 233-C1, 233-D, 233-E, 6497, 9154, 9154-A, 9154-B	Roads open to highway-legal vehicles, seasonally	12/01-10/14
8801, 9209	Roads open to highway-legal vehicles, seasonally	07/01-10/14
204, 204.2, 236, 243, 256, 258, 258.1, 267, 267, 275	Trails open to motorcycle, seasonally	07/01-10/14
282	Trails open to ATV & Motorcycle, seasonally	12/01-10/14

LEGEND

Roads Open to Highway Legal Vehicles Only	Forest/Ranger District Boundary	County Boundary
Trails Open to ATV & Motorcycles Only (Special Vehicle Designation)	National Forest System Lands	Lakes and Rivers
Trails Open to All Vehicles	Non-National Forest System Lands within the National Forest	Township and Range Lines
Trails Open to Motorcycles Only	Wilderness	Section Lines
Seasonal Designation (See Table) (Used along with road or trail listed above)	FS Campground	Information Site
Other Public Roads	Picnic Area	Motorized Trailhead
	Peaks	

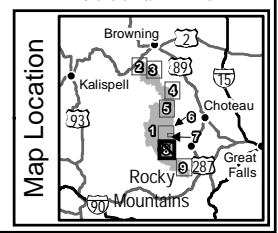

FS-873-0115/RMRD-2017

Motor Vehicle Use Map 2017

Helena-Lewis and Clark National Forest



North American Datum of 1983 (NAD 83)
 Universal Transverse Mercator, zone 12N

Rocky Mountain Ranger District Map #9 of 9

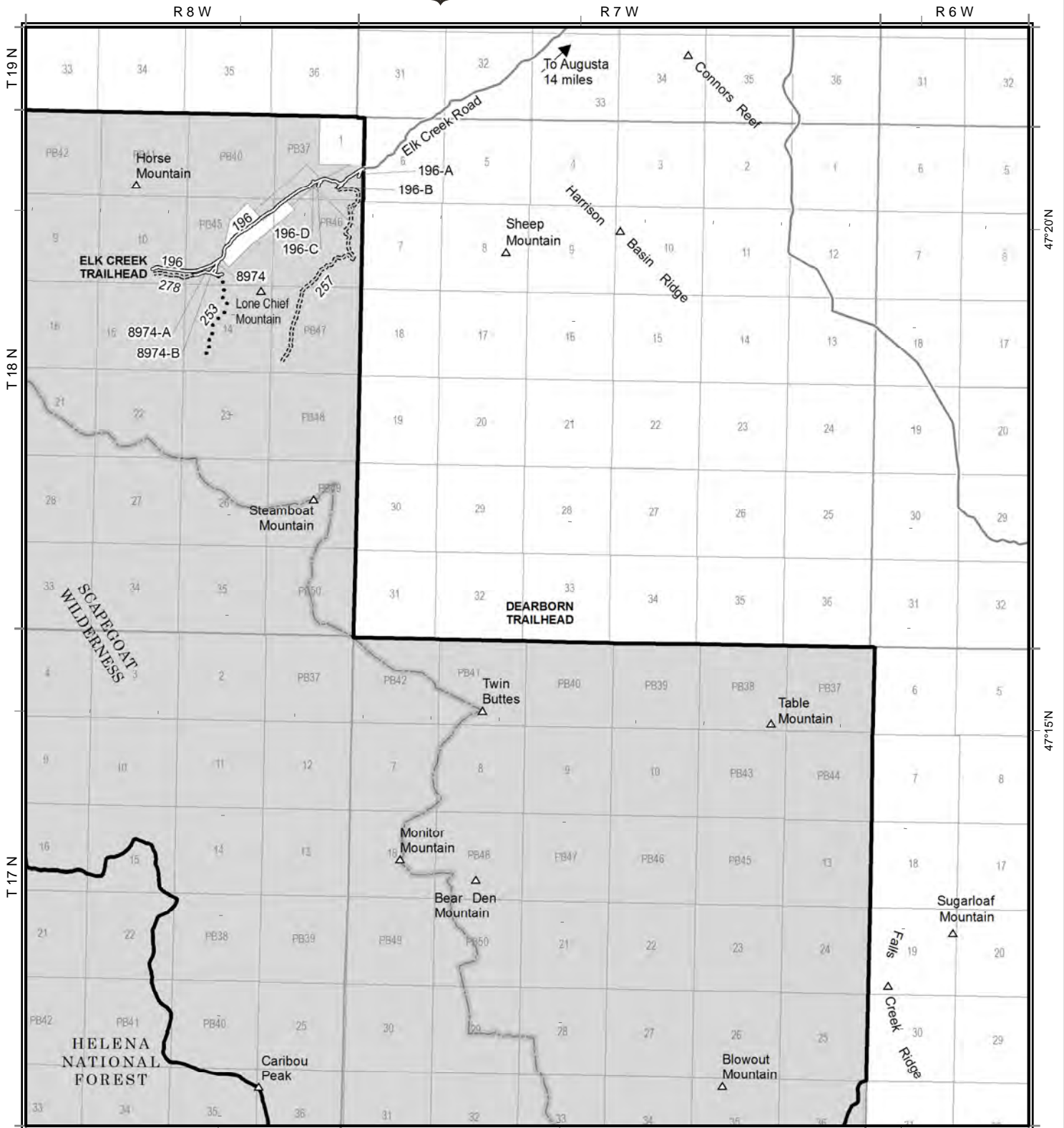

LEGEND

- | | | |
|--|---|--------------------------|
| Roads Open to Highway Legal Vehicles Only | Forest/Ranger District Boundary | County Boundary |
| Trails Open to ATV & Motorcycles Only (Special Vehicle Designation) | National Forest System Lands | Lakes and Rivers |
| Trails Open to All Vehicles | Non-National Forest System Lands within the National Forest | Township and Range Lines |
| Trails Open to Motorcycles Only | Wilderness | Section Lines |
| Seasonal Designation (See Table)
(Used along with road or trail listed above) | FS Campground | Information Site |
| Other Public Roads | Picnic Area | Motorized Trailhead |
| | Peaks | |

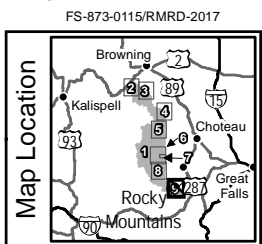

FS-873-0115/RMRD-2017