

To report illegal woodcutting or illegal off-road travel call your local ranger station with details:
 Blue Mountain Ranger District: (541) 575-3000
 Prairie City Ranger District: (541) 820-3800
 Emigrant Creek Ranger District: (541) 573-4300

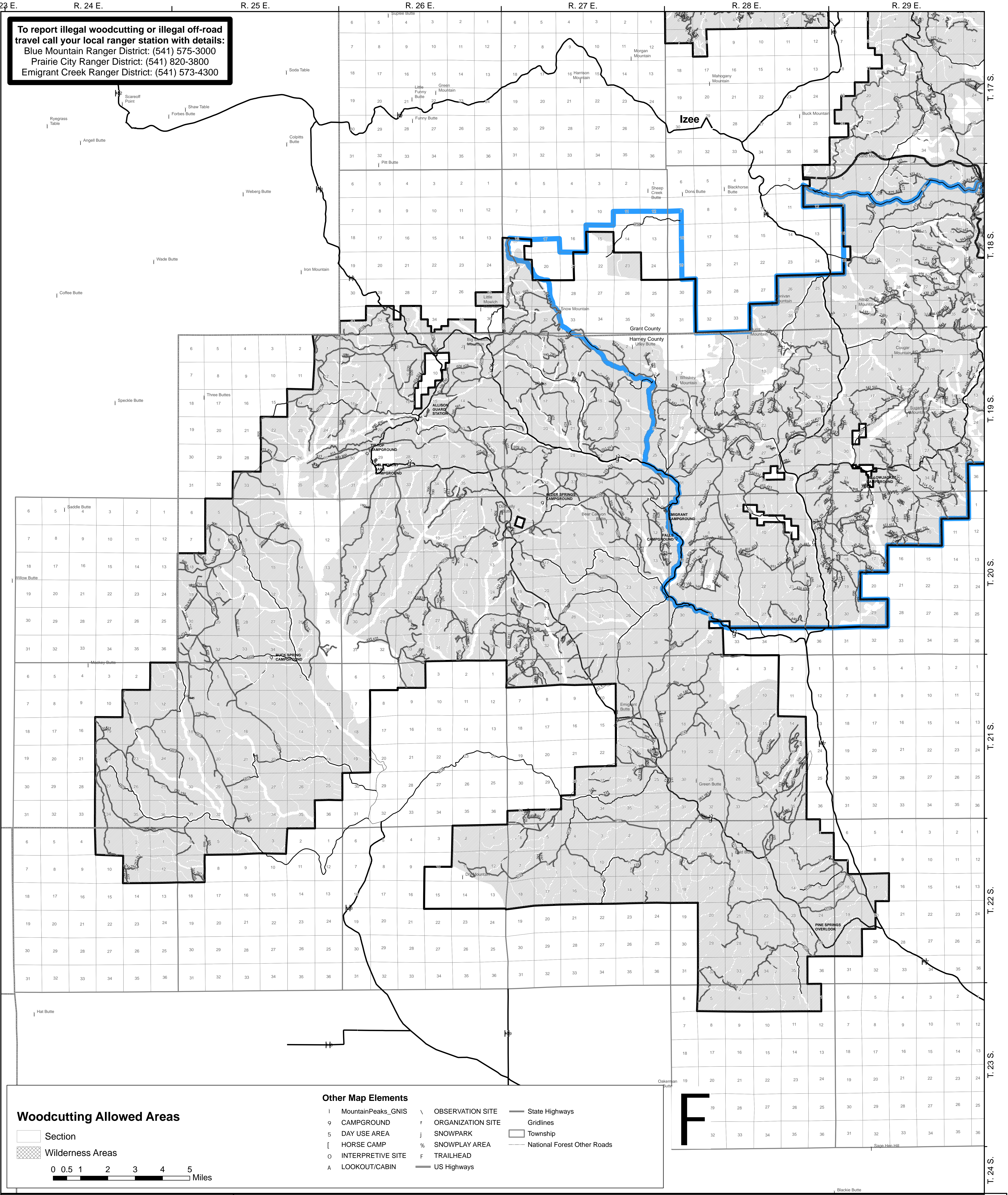

Woodcutting Allowed Areas

Section
 Wilderness Areas

0 0.5 1 2 3 4 5 Miles

- Other Map Elements**
- I MountainPeaks_GNIS
 - 9 CAMPGROUND
 - 5 DAY USE AREA
 - [HORSE CAMP
 - O INTERPRETIVE SITE
 - A LOOKOUT/CABIN
 - \ OBSERVATION SITE
 - f ORGANIZATION SITE
 - j SNOWPARK
 - % SNOWPLAY AREA
 - F TRAILHEAD
 - US Highways
 - State Highways
 - Gridlines
 - Township
 - National Forest Other Roads

Malheur National Forest Woodcutting Map

Snow Mt.

Southern portion of Blue Mountain Ranger District
 Western portion of Emigrant Creek Ranger District

This map is an aid to assist you in locating firewood cutting areas on the Malheur National Forest. It is not a permit to cut firewood. To cut firewood you must obtain a permit, load tags, cutting guide, and a paper map of the cutting area.

Motorized access for firewood cutting and gathering is allowed only within 150 feet of open roads.
WOOD YOU CAN CUT: Any **dead standing** trees of any size within 150 feet of an open road, and less than 20 inches at stump height outside of the 150 foot open road buffer. Any **down** trees.
 Do not remove wood within 150 feet of all U.S. Highways, State Highways, county roads, and Forest Roads 1370, 15 (paved portion), 1520, 16, 1640, 17, 31, 36, 41, 43, and 47.
Travel Management Areas (Green Dot) include seasonal road closures in the Camp Creek, Conroy Cliff, Devine Ridge-Rattlesnake, and Murderers Creek Travel Management Areas. Motorized access for firewood cutting is only allowed within 150 feet of open green dot roads during the restriction period. Consult the appropriate green dot maps for more information.
 Western larch (tamarack) **may NOT** be cut and removed within the following boundary: from the western most boundary of the Emigrant Creek RD going east until it intersects with FS road 3160 continuing east until FS road 3160 intersects with FS 31 continuing south until FS road 31 intersects with FS road 37 then following FS road 37 north and east until it intersects with US Hwy 395 following US Hwy 395 north until it intersects with FS road 16 following FS road 16 east to the intersection of FS road 16 and FS road 1643 following the 1643 road south until it intersects with FS road 1651 to the Malheur River gorge and follow the Malheur River south to the Emigrant Creek RD boundary and follow the boundary around until it intersects with FS road 3160.
Do not remove firewood within 150 feet of streams, seeps, ponds, lakes, or other wet areas.
PLEASE REMEMBER: Wood is important for fish habitat. Wood forms pools, creates cover, and cool deep water for aquatic species.
 Please leave gates as you find them to facilitate cattle grazing.
Please read the complete list of Rules and Regulations in the 2022 Firewood Guide.