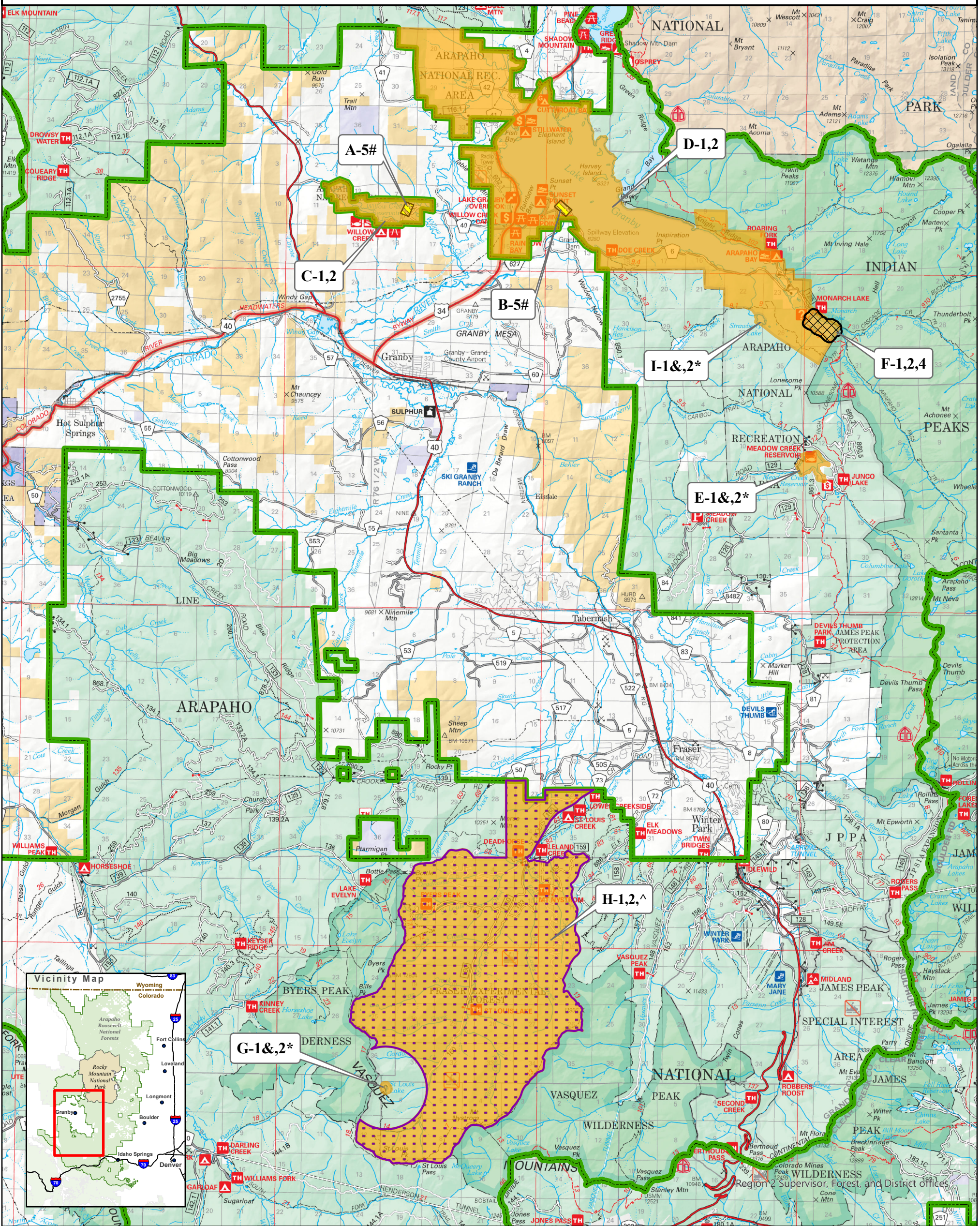



Exhibit 5 - ARP-2024-03

Sulphur Ranger District | Arapaho and Roosevelt National Forests



Map Key

- Ranger District Boundary
- Regulated Camping and Campfires
- Bicycles Restricted to Designated Routes
- Restrictions on Dogs off Leash
- Closed to Entry
- USDA Forest Service
- Non-Federal/Private

1. Building, maintaining, attending or using a fire, campfire, or stove fire, except in designated campgrounds and designated dispersed campsites. 36 C.F.R. § 261.52(a)
 2. Camping except in designated campgrounds and designated dispersed campsites. 36 C.F.R. § 261.58(e)
 4. Possessing a dog except: a.) On a leash 6 feet in length or less, b.) In a designated off leash area, c.) Working stock dogs, d.) Dogs being used for legal hunting purposes, e.) A seeing eye dog or other dog used to assist with disabilities. 36 C.F.R. § 261.58(s)
 5. Going into or being on National Forest System lands within the restricted area shown on the exhibit except, vehicles driving through on the roadway. 36 C.F.R. § 261.53(a), 36 C.F.R. § 261.53(e), 36 C.F.R. § 261.53(f)
 - ^ Possessing or using a bicycle off National Forest System roads and trails. 36 CFR 261.56 and 36 CFR 261.55(a)
- * No camping within 100 feet of lake shores.
 & No fires within 100 feet of lake shores.
 # Vehicle traffic allowed on roads but no stopping on roadway or dams.

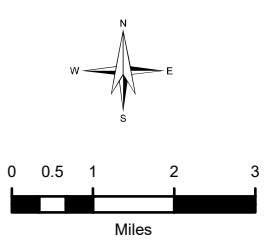

Table 5 - Sulphur Ranger District

	Name	Described Area	Prohibitions
A	Willow Creek Reservoir Dam	T. 2 N. R. 76 W. Sec.7 SW 1/4, on Grand County Road 40	5# on Grand County Road 40 over the dam – vehicles are allowed on the road but cannot stop on the road or on the dam;
B	Lake Granby Dam	T. 2 N. R 76 W. Sec. 11 along Grand County Road 6	5# on Grand County Road 6 over the dam – vehicles are allowed on the road but cannot stop on the road or on the dam;
C	Willow Creek Reservoir	All NFS lands within 100 feet of Willow Creek Reservoir, which is located in Sections 1, 2, and 11, Township 2 North, Range 77 West, and Sections 7, 8, and 19, Township 2 North, Range 76 West, 6th P.M.	1 and 2
D	Arapaho National Recreation Area	All NFS Lands within the Arapaho National Recreation Area approximately within T. 3 N. R. 75 W; T 3 N. R 76 W; T 2 N. and R. 75 W and T. 2 N. R. 76 W.	1 and 2
E	Meadow Creek Reservoir	All NFS lands within 100 feet of Meadow Creek Reservoir, which is located in Sections 11-14, Township 1 North, Range 75 West, 6th P.M.	1& and 2*
F	Monarch Lake	All NFS lands within 100 feet of Monarch Lake. All NFS Lands in T. 2 N. R. 74 W. Sec 30 and T. 2 N. R 75 W. Secs. 25 and 26. Monarch Lake and the trail to Monarch Lake.	1 and 2 within the area 4 within 100 feet of Monarch Lake and within 100 feet of the trail
G	Saint Louis Lake	All NFS lands within 100 feet of Saint Louis Lake, which is located in Section 31, Township 2 South, Range 76 West, Section 36, Township 2 South, Range 77 West, Section 6, Township 3 South, Range 76 West, and	1& and 2*

		Section 1, Township 3 South, Range 77 West, 6th P.M.	
H	Fraser Experimental Forest	T 1 S. R. 76 W; T 2 S. R. 76 W; T. 2 S. R. 77 W; T. 3 S. R. 76 and T. 3 S. R. 77 W.	1, 2, and ^
I	Strawberry Lake	All NFS lands within 100 feet of Strawberry Lake, which is located in Sections 26 and 27, Township 2 North, Range 75 West, 6th P.M.	1& and 2*

Revised 12/15/2023