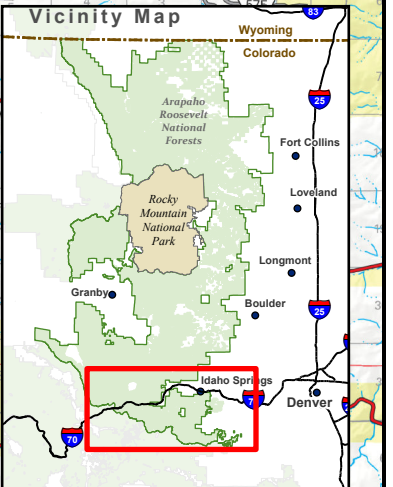
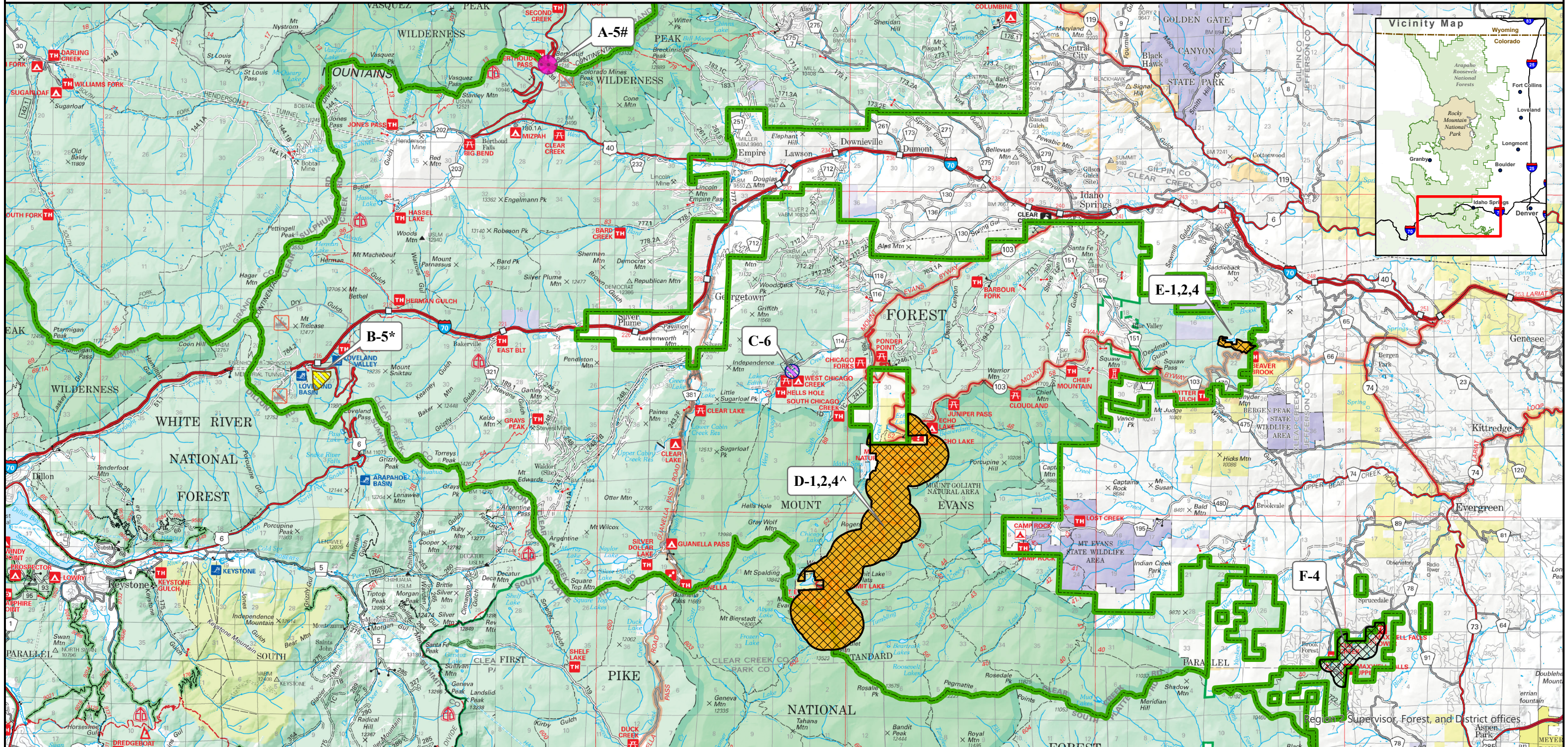



Exhibit 4 - ARP-2024-03

Clear Creek Ranger District | Arapaho and Roosevelt National Forests



Map Key

- Ranger District Boundary
- Regulated Campfires
- Sledging and Tubing Closure
- Restriction on Dogs Off Leash
- Closed from 10:00 PM to 6:00 AM
- Closed to Entry November 15 to May 30
- USDA Forest Service
- Non-Federal/Private
- Bureau of Land Management
- State

1. Building, maintaining, attending or using a fire, campfire, or stove fire, except in designated campgrounds and designated dispersed campsites. 36 C.F.R. § 261.52(a)
2. Camping except in designated campgrounds and designated dispersed campsites. 36 C.F.R. § 261.58(e)
4. Possessing a dog except; a.) On a leash 6 feet or less in length, b.) In a designated off leash area, c.) Working stock dogs, d.) Dogs being used for legal hunting purposes, e.) A seeing eye dog or other dog used to assist with disabilities. 36 C.F.R. § 261.58(s)
5. Going into or being on National Forest System lands. 36 C.F.R. § 261.53(a), 36 C.F.R. § 261.53(e), 36 C.F.R. § 261.53(f)
6. Being in the area between 10:00 PM and 6:00 AM except a person who is camping or who is visiting a person camping in that area. 36 C.F.R. § 261.58(u)

- * Prohibited from going into this area from November 15 to May 30.
- # Prohibited from going into this area with sleds and inner tubes.
- ^ Restrictions apply within 1/2 mile of State Highway 5

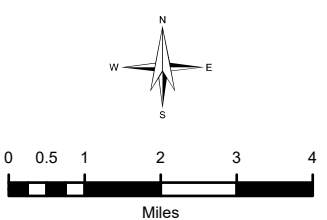

Table 4 - Clear Creek Ranger District

	Name	Described Area	Prohibitions
A	Berthoud Pass Ski Area	All National Forest System (NFS) lands within ¼ mile of US 40 and the Continental Divide, located in SE ¼ SE ¼ of Section 9, SW¼ SW ¼ of Section 10, NW ¼ NW ¼ of Section 15, and NE ¼ NE of Section 16, Township 3 North, Range 75 West, 6th P.M.	5#
B	Seven Sisters Avalanche Area	All NFS lands south of U.S. Highway 6 and east of the Loveland Ski Area in Sections 27 and 28, Township 3 South, Range 75 West, 6th P.M.	5* from November 15 through May 30 annually
C	West Chicago Creek Campground and West Chicago Picnic Area	All NFS lands within the West Chicago Creek Campground and West Chicago Picnic Area, which are located in Section 27, Township 4 South, Range 74 West, 6th P.M.	6
D	Mount Evans Byway Corridor	All NFS lands within ½ mile of Colorado Highway 5 from the National Forest boundary south and east of Echo Lake to the summit of Mount Evans.	1, 2, 4, and ^
E	Beaver Brook Trail	All NFS lands within ¼ mile of Beaver Brook Trail from the Old Squaw Pass Trailhead to the junction of the trail and the Beaver Brook Road, which are located in SE ¼ SW ¼ of Section 15, NW ¼ NW ¼ of Section 22, and NW ¼ of Section 23, Township 4 South, Range 72 West, 6th P.M.	1, 2, and 4
F	Maxwell Falls	All NFS lands within ¼ mile of the Lower Maxwell Falls and Upper Maxwell Falls Trails beginning at the Lower Maxwell Falls Trailhead and ending ¼ mile past the Upper Maxwell Falls Trailhead. These lands are located in Sections 29, 31, and 32, Township 5 South, Range 71 West, and Section 6, Township 6 South, Range 71 West, 6th P.M.	4

Revised 04/10/2024