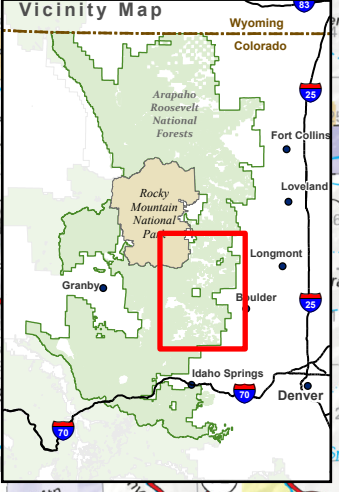
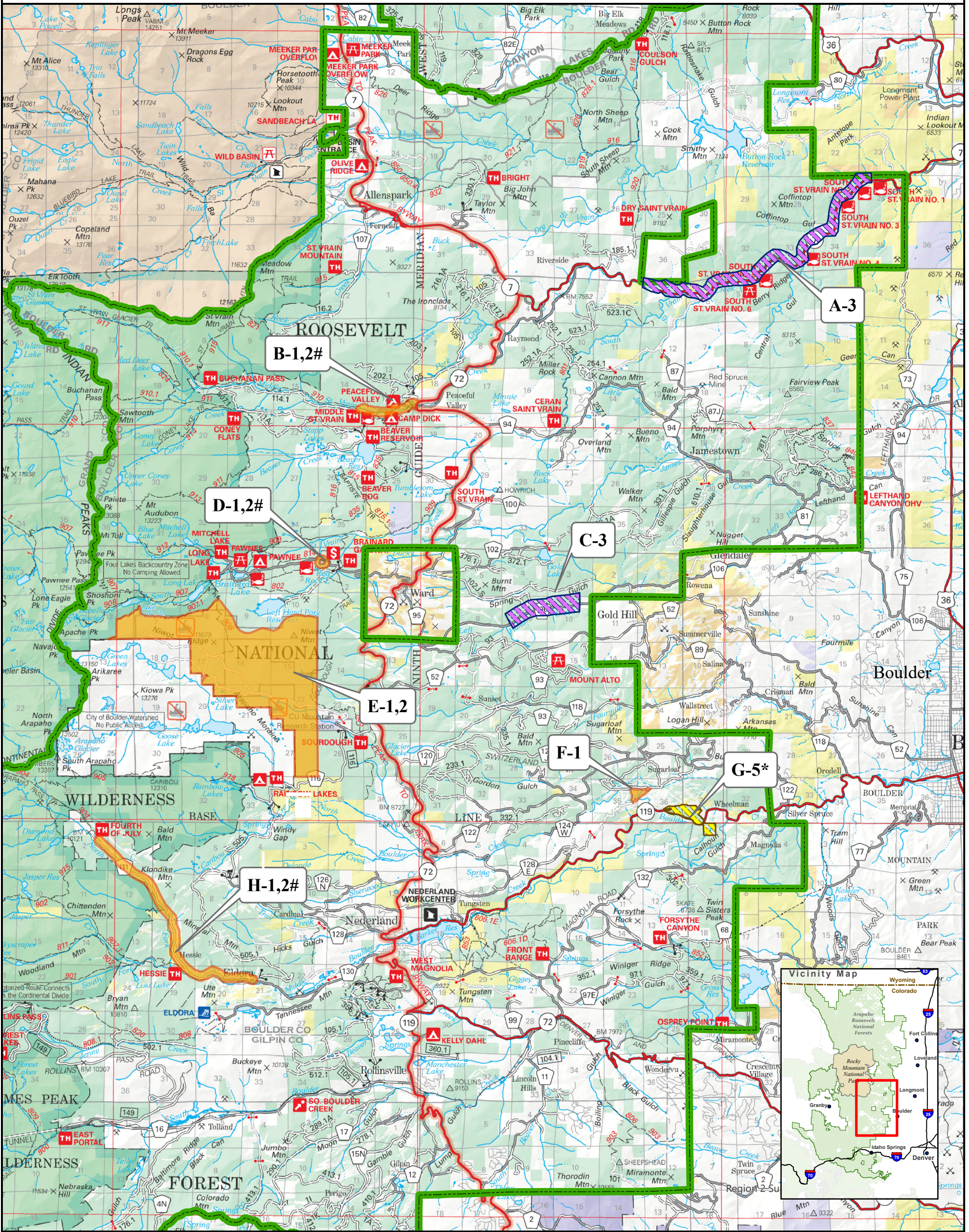



Exhibit 3 - ARP-2024-03

Boulder Ranger District | Arapaho and Roosevelt National Forests



Map Key

- Ranger District Boundary
- Regulated Camping and Campfires
- Closed to Entry Feb. 1 - July 31
- Closed from Sundown to Sunrise
- USDA Forest Service
- Non-Federal/Private

1. Building, maintaining, attending or using a fire, campfire, or stove fire, except in designated campgrounds and designated dispersed campsites. 36 C.F.R. § 261.52(a)
2. Camping except in designated campgrounds and designated dispersed campsites. 36 C.F.R. § 261.58(e)
3. Being in the restricted area after sundown and before sunrise except in designated campgrounds and designated dispersed sites. 36 C.F.R. § 261.58(l)
5. Going into or being on National Forest System lands. 36 C.F.R. § 261.53(a), 36 C.F.R. § 261.53(e), 36 C.F.R. § 261.53(f)

* Being in the area from February 1 to July 31.
 # Camping and campfires prohibited within 100 feet of lakeshore.

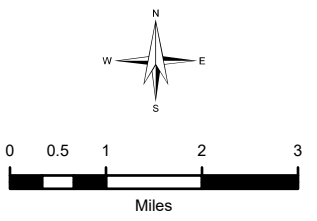

Table 3 - Boulder Ranger District

	Name	Described Area	Prohibitions
A	South St. Vrain River	All National Forest System (NFS) lands within ¼ mile of Colorado Highway 7 from the National Forest boundary in Section 26, Township 3 North, Range 71 West, 6th P.M. to the Forest boundary in Section 1, Township 2 North, Range 72 West, 6th P.M.	3
B	Middle St. Vrain River	All NFS lands within 100 feet of Boulder County Road 92 from Colorado Highway 72 to the Middle St. Vrain Trailhead	1, 2, and #
C	Lefthand Canyon Drive	All NFS lands within ¼ mile of Boulder County Road 106 between mile marker 11 and mile marker 13	3
D	Red Rock Lake	All NFS lands within 100 feet of Red Rock Lake, which is located in Section 2, Township 1 North, Range 73 West, 6th P.M.	1, 2, and #
E	Niwot Ridge Biosphere Reserve Area	All NFS lands within Sections 7-10, 15-17, 20-22, and 27, Township 1 North, Range 73 West, and Section 12, Township 1 North, Range 74 West, 6th P.M.	1 and 2
F	Dream Canyon	NFS lands south of NFSR 124J in Section 36, Township 1 North, Range 72 West, and Section 6, Township 1 North, Range 71 West, 6th P.M.	1
G	Security Risk, Blob Rock, Bitty Buttress and Eagle Rock climbing areas	Rock climbing areas adjacent to Colorado Highway 119 in Section 31, Township 1 North, Range 71 West, and Section 36, Township 1 South, Range 70 West, 6th P.M.	5* from February 1 to July 31 annually
H	North Fork of Boulder Creek	All NFS lands within 100 feet of Boulder County Road 111 from its junction with NFSR 505.1 to the Fourth of July Trailhead	1, 2, and #

Revised 04/10/2024