

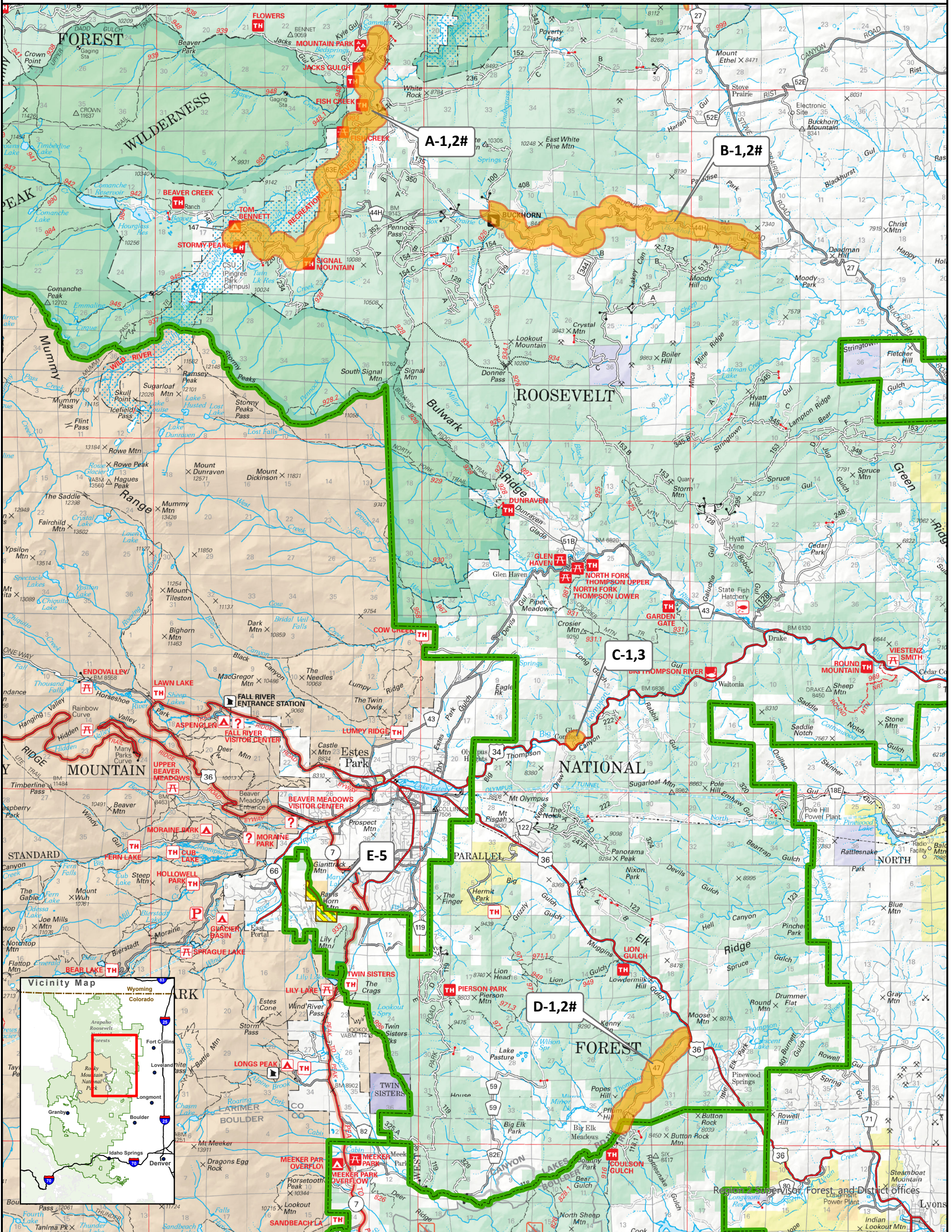

# Exhibit 2 - ARP-2024-03

## Canyon Lakes Ranger District | Arapaho and Roosevelt National Forests



### Map Key

- Ranger District Boundary
- Regulated Camping and Campfires
- Closed to Entry April 1 to July 30
- USDA Forest Service
- Non-Federal/Private
- Bureau of Land Management
- State

1. Building, maintaining, attending or using a fire, campfire, or stove fire, except in designated campgrounds and designated dispersed campsites. 36 C.F.R. § 261.52(a)
2. Camping except in designated campgrounds and designated dispersed campsites. 36 C.F.R. § 261.58(e)
5. Going into or being on National Forest System Lands within the restricted area shown on the exhibit (map) from April 1 to July 30. 36 C.F.R. § 261.53(a), 36 C.F.R. § 261.53(e), 36 C.F.R. § 261.53(f)

# - Restrictions apply within 1/4 mile of the roadway

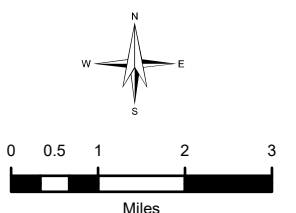

Date: 12/9/2022

Table 2 - Canyon Lakes Ranger District

|   | Name                 | Described Area  | Prohibitions   |
|---|----------------------|---|--|
| A | Pingree Park Road    | All National Forest System (NFS) lands within ¼ mile of Larimer County road 63E beginning at Cayman Spring road (NFSR 127) and ending at the National Forest boundary at Pingree Park | 1, 2, and #  |
| B | Buckhorn Canyon Road | All National Forest System (NFS) lands within ¼ mile of Larimer County Road 44H from the National Forest boundary west to the junction with NFSR 100                                  | 1, 2, and # within ¼ mile of Larimer County road 44H |
| C | Christie Meadows     | The parking area and all NFS lands within ¼ mile of the parking area, which are located in Section 14, Township 5 North, Range 72 West, 6th P.M.                                      | 1 and 2  |
| D | Elk Meadows Road     | All NFS lands within ¼ mile of Larimer County road 47 beginning at its junction with Colorado Highway 36 and ending at the end of the road  | 1, 2, and #  |
| E | Rams Horn Mountain   | Rams Horn Mountain, NE ¼, SE ¼ of Section 3, NE ¼, NE ¼ of Section 10, and NW ¼, NW ¼ of Section 11, Township 4 North, Range 73 West, 6th P.M.  | 5 from April 1 to July 30 annually                   |

Revised 04/10/2024