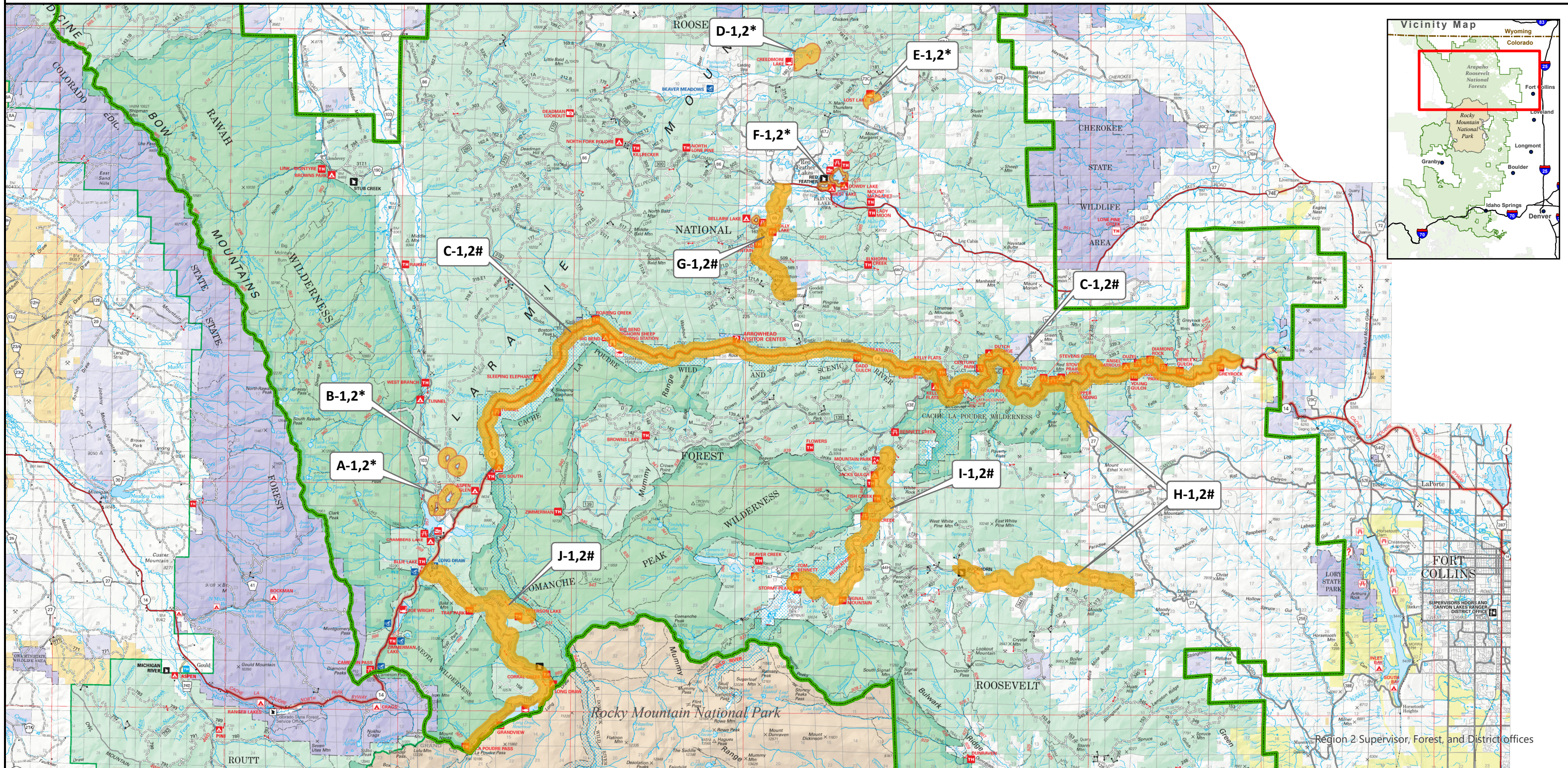



Exhibit 1 - ARP-2024-03

Canyon Lakes Ranger District | Arapaho and Roosevelt National Forests



Map Key

- Ranger District Boundary
- Regulated Camping and Campfires
- USDA Forest Service
- Non-Federal/Private
- Bureau of Land Management
- State

1. Building, maintaining, attending or using a fire, campfire, or stove fire, except in designated campgrounds and designated dispersed campsites. 36 C.F.R. § 261.52(a)
 2. Camping except in designated campgrounds and designated dispersed campsites. 36 C.F.R. § 261.58(e)
- * - Restrictions apply within 100 feet of the lakeshores.
 # - Restrictions apply within 1/4 mile of the centerline of roadways

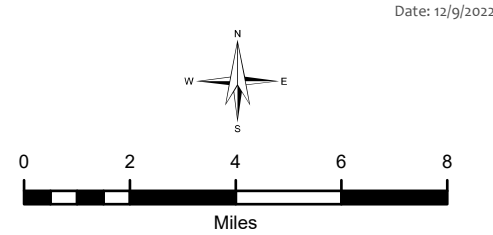

Table 1 - Canyon Lakes Ranger District

	Name	Described Areas	Prohibitions
A	Laramie Lake and Lost Lake	All National Forest System (NFS) lands within 100 feet of Laramie and Lost Lakes, which are located in Sections 31 and 32, Township 8 north, Range 75 West, and Section 6, Township 7 North, Range 75 West, 6th P.M.	1, 2, and *
B	Twin Lakes	All NFS lands within 100 feet of Twin Lakes, which are located in Sections 19, 20, 29 & 30, Township 75 West, Range 8 North, 6th P.M.	1, 2, and *
C	Poudre Canyon	All NFS lands within ¼ mile of the portion of Colorado Highway 14 beginning at the National Forest boundary between MM 117 and MM 118 west and ending at the Big South Trailhead	1, 2 and #
D	Creedmore Lakes	All NFS lands within 100 feet of Creedmore Lakes, which are located in Section 4, Township 10 North, Range 73 West, 6th P.M.	1, 2, and *
E	Lost Lake	All NFS lands within 100 feet of Lost Lake, which is located in Section 12, Township 10 North, Range 73 West, 6th P.M.	1, 2, and *
F	Dowdy Lake, West Lake and Bellaire Lake	All NFS lands within 100 feet of Dowdy, West, and Bellaire Lakes, which are located in Sections 26 and 27, Township 10 North, Range 73 West, and Section 6, Township 9 North, Range 73 West, 6th P.M.	1, 2, and *
G	Manhattan Road (CR 69)	All NFS lands within ¼ mile of the portion of Larimer County Road 69 beginning at its junction with Larimer County Road 74 E to the south and ending after approximately 6 miles at the point the road enters private land	1, 2, and #
H	Stove Prairie Road (CR 27) And Buckhorn Canyon Road (CR 44H)	All NFS lands within ¼ mile of Larimer County Road 27 beginning at its junction with Colorado Highway 14 and ending at the National Forest boundary; and within ¼ mile of Larimer County Road 44H beginning at its junction with the National Forest boundary and ending at its junction with NFS Road (NFSR) 100	1, 2, and #
I	Pingree Park Road	All NFS lands within ¼ mile of Larimer County Road 63E beginning at its junction with Camman Spring Road (NFSR 127) and ending at the National Forest boundary at Pingree Park	1, 2, and #
J	Longdraw Road and Peterson Lake Road	All NFS lands within ¼ mile of Longdraw Road (NFSR 156) from Colorado Highway 14 to the gate at the boundary with RMNP; and Peterson Lake Road (NFSR 159) from its junction with Longdraw Road to its end	1, 2, and #

Revised 04/10/2024