

### Where you CANNOT cut

- Land not managed by the United States Forest Service outside of the Logan Ranger District.
- Administrative sites such as campgrounds, day use sites, and hiking trails. Heritage locations such as the Tony Grove Historical Nursery Area or Old Ephraim's grave.
- Research areas such as the T.W. Daniels Experimental Forest.
- The summer house area from First Dam to Wood Camp, along highway 89 in Logan Canyon.
- Protected areas such as federally designated wilderness, botanical areas, or range exclusion research plots.

### Things to note

- Failure to provide permit upon being stopped by an agency representative or law enforcement officer will result in the surrender of the tree until a permit is produced.
- Trees and permits may not be resold.
- Permit holder assumes all liability for all resource damage that occurs from their party.
- Roads may not be plowed or maintained. Know the weather forecast, keep an eye on conditions, tell people where you are going and when you plan on being back, and know you and your vehicles abilities when choosing an area to find a tree. The United States Forest Service will not pull your vehicle out of the snow.
- Gates on the district are closed seasonally and operating a motor vehicle behind closed gates on closed roads will result in a citation. Walking or riding horses on a road closed to motorized use is allowed though. It is also allowed to operate a snow machine on these roads after sufficient snow has accumulated. For a list of roads or updates on closures please see the Motor Vehicle Use Map for the Logan Ranger District.

### For More Information:

Logan Ranger District  
1500 E US-89, Logan, UT 84321  
435-755-3620

## UINTA-WASATCH-CACHE NATIONAL FOREST

### LOGAN RANGER DISTRICT

#### 2023 CHRISTMAS TREE CUTTING REGULATIONS



Permits go on sale 11/9/2023 and are valid through 12/31/2023

\*Permits may be purchased only through [www.recreation.gov](http://www.recreation.gov). Permits will not be available from the Logan Ranger District office or any other business. Permits cannot be resold.

\*Please note that adverse weather conditions or emergencies may restrict access and roads may or may not be plowed you should check with the Logan Ranger Station.

\*See permit for full list of regulations

### What CAN be cut

- Any tree species except for the species Limber Pine, *Pinus flexilis*, may be taken. See "identifying limber pine" handout or contact the Logan Ranger Station for help.
- Any individual tree under 20 feet in height may be taken.
- Only one tree per permit is allowed and only one permit per household.

### What CANNOT be cut

- Limber pines, and any species of tree over 20 feet tall (no topping is allowed).

### Where you CAN cut

- Anywhere on the Logan Ranger District except as noted on the back page and the interior map.





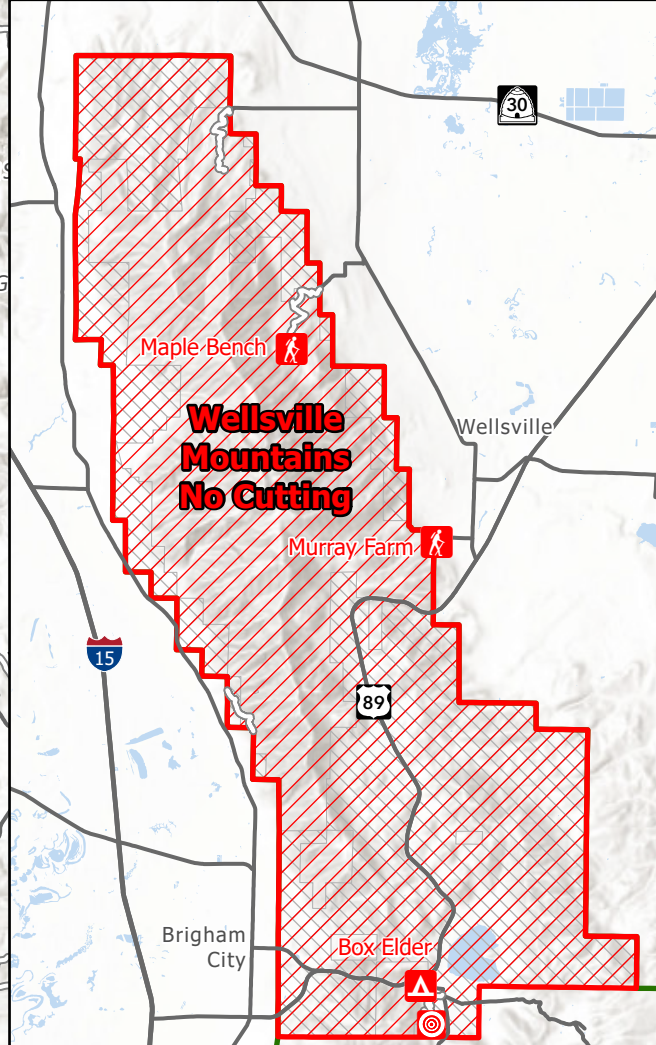
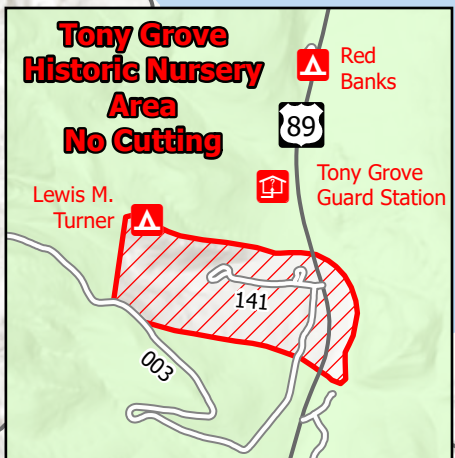
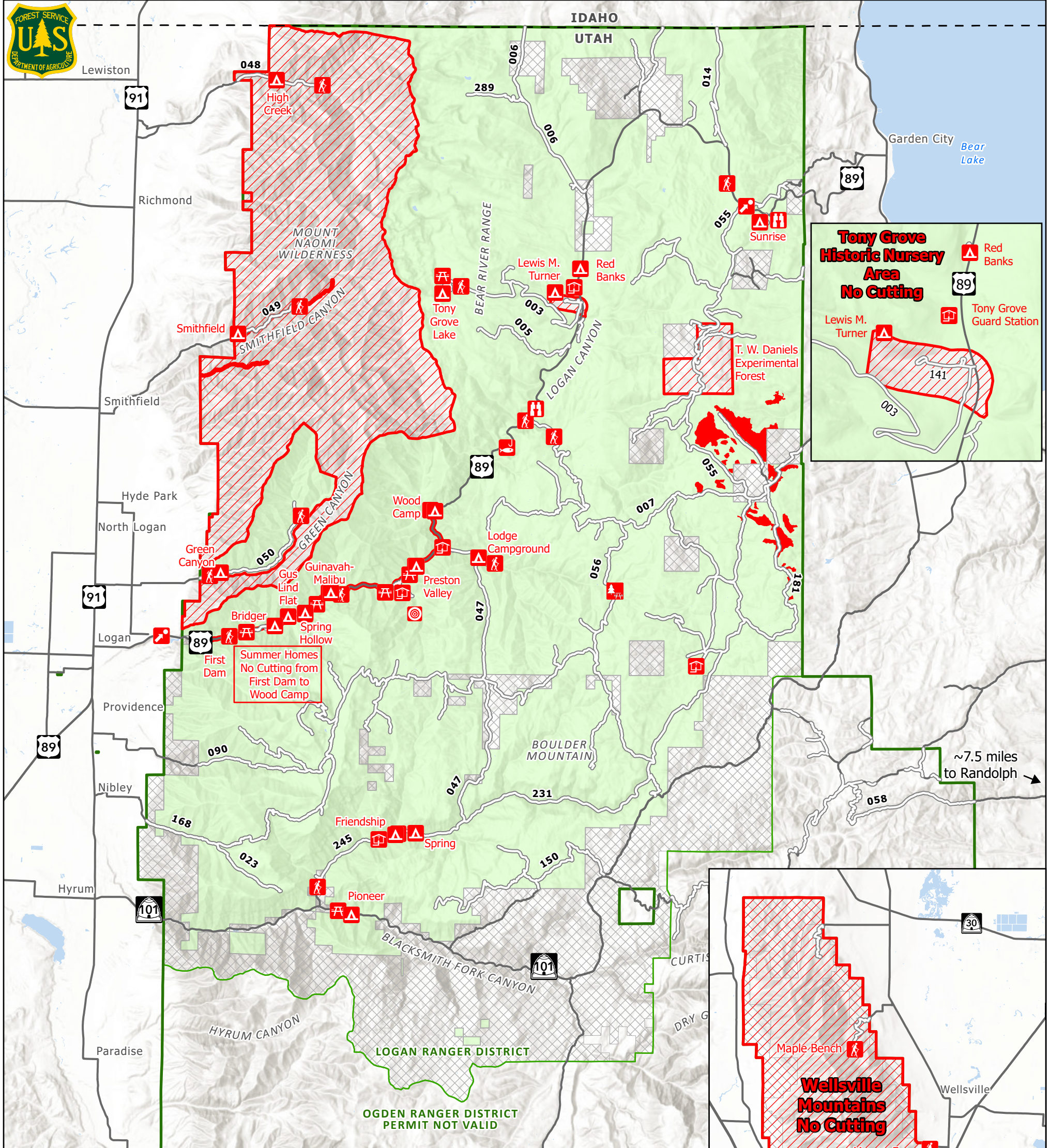

### Logan Ranger District Christmas Tree Cutting Areas 2023

- Christmas Tree Permit Area - Cutting Allowed
- Restricted Areas - No Cutting
- Active Timber Sale - No Cutting
- Non-Forest Service Land - No Cutting
- Recreation and Administrative Sites - No Cutting
- Forest Road
- Non-Forest Road
- Forest Boundary
- Ranger District Boundary
- State Border

- Camping
- Day Use Area
- Fishing Site
- Interpretive Site
- Lookout/Cabin
- Observation Site
- Picnic Site
- Target Range
- Trailhead

**General Regulations:**

- Vehicles must stay within 150 feet of a road
- No cutting of material >5 inches diameter in riparian areas
- No cutting allowed in the following areas:
  - o Campgrounds and administrative sites
  - o Non-Forest Service Land
  - o Timber Sale Areas (identified by paint-banded trees)
  - o Designated Wilderness Areas
  - o Within 200 feet of Logan Canyon Scenic Byway - US 89 Between First Dam and Wood Camp

**For more information call:**  
 Logan Ranger District: (435) 755-3620  
 Ogden Ranger District: (385) 405-7100

**Map for reference purposes only. Must be used in conjunction with current Motor Vehicle Use Map (MVUM). Obey all seasonal road designations/closures displayed on MVUM. Roads may be impassible or subject to closures due to winter weather conditions.**

Data Source: Forest Service GIS 2023 - Basemap Source: ESRI, USGS, NOAA  
 This map is intended to depict physical features as they generally appear on the ground and may not be used to determine title, ownership, legal boundaries, legal jurisdiction, including jurisdiction over roads or trails, or access restrictions that may be in place on either public or private land. Obtain permission before entering private lands, and check with appropriate government offices for restrictions that may apply to public lands. Lands, roads, and trails within the boundaries of the National Forest may be subject to restrictions on motor vehicle use. Obtain a Motor Vehicle Use Map or inquire at the local Forest Service Office for motor vehicle access information. Natural hazards may or may not be depicted on the map, and land users should exercise due caution. This map may not be suitable for navigation.

