# Lyndon B. Johnson National Grassland

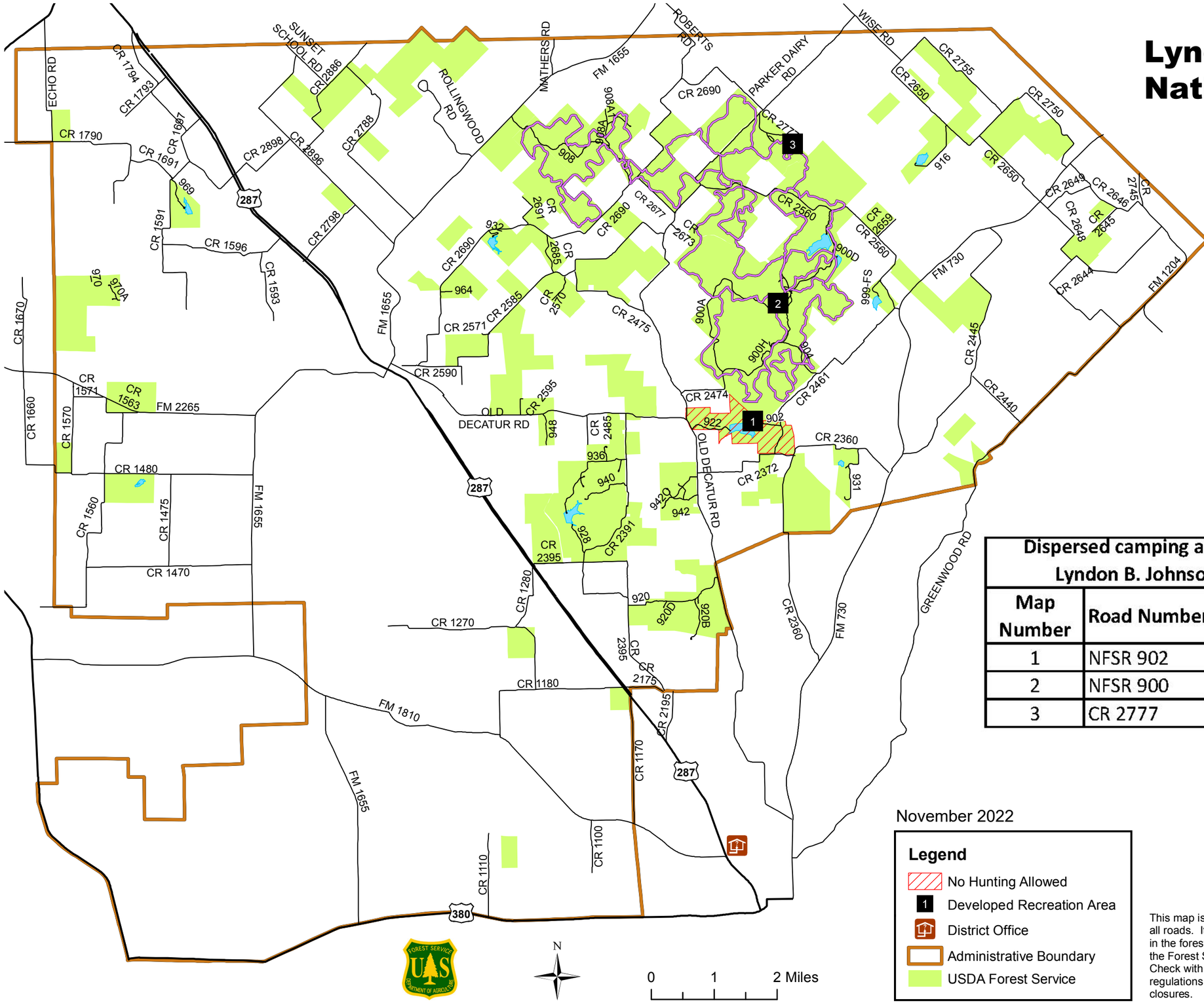


**Dispersed camping allowed year round on the Lyndon B. Johnson National Grassland.**

| Map Number | Road Number | Name |
|---|---|---|
| 1 | NFSR 902 | Black Creek (Fee Area) |
| 2 | NFSR 900 | Tadra Point (Fee Area) |
| 3 | CR 2777 | Valley View (Fee Area) |

November 2022

**Legend**

- No Hunting Allowed
- Developed Recreation Area
- District Office
- Administrative Boundary
- USDA Forest Service

This map is a general guide and does not show exact boundaries or all roads. It is the user's responsibility to know his or her location in the forest. Users should be aware that private property exists within the Forest Service boundary. Please respect our neighbors' rights. Check with the district ranger office where you hunt regarding special regulations or boundary locations. Call District Office for facility/trail/road closures.